2 CENTS PAY NO MORE!

Chicago Daily Tribune

THE WORLD'S GREATEST NEWSPAPER

FINAL

VOLUME XCIX.—NO. 294 C [REG. U. S. PAT. OFFICE. COPYRIGHT 1940 BY THE CHICAGO TRIBUNE.] SATURDAY, DECEMBER 7, 1940.—30 PAGES THIS PAPER CONSISTS OF TWO SECTIONS—SECTION ONE PRICE TWO CENTS IN CHICAGO AND SUBURBS ELSEWHERE THREE CENTS

NEW MOVE TO CUT BUS FARES

PLANES, BUT NO ENGINES! SHORT 300 PER MONTH

Deliveries Held Up to U. S., British.

BY WALTER TROHAN.
[Chicago Tribune Press Service.]

Washington, D. C., Dec. 6.—A shortage in aircraft engine production is seriously hampering the administration's program to build a mighty air force and at the same time to aid Great Britain to gain the mastery of the air in Europe.

A large number of bombers, reported to be Lockheed Hudsons, were ready to be flown to England, but were kept on the ground by the lack of engines.

Almost two dozen of the sleek Bell P-39 Airacobras, pursuit planes capable of a speed of more than 400 miles an hour, are reported to be ready to fly but for a lack of engines.

The shortage is said to be distributed thru all types of planes, especially those requiring the most powerful engines. The shortage has bottlenecked the entire air program.

Behind 300 a Month.

At the defense commission, the shortage in engines was placed at 300 a month. Total military engine production is reported to be about 1,700 a month.

An average of 2½ engines is required for each plane and more motors are needed for spares and replacements. In addition to the 1,700 military engines, this country produces some 700 motors a month for training and commercial planes.

It has been reported that in the scramble for engines the defense commission had commandeered all engines destined for commercial use and will not allow commercial lines to have any engines for six months.

In that period, it is expected that the engine manufacturers will catch up to and possibly pass the demand for engines. In that event engines will be released to commercial planes.

Commercial Expansion Halted.

The administration has already ruled against the expansion of commercial aviation beyond the 1940 operating basis on the ground that the commercial aviation program should not detract from the military expansion program.

The engine shortage is even more serious than the figures would indicate, according to aviation experts, because it is particularly acute in combat types of planes which Britain needs so desperately.

The shortage is most severe in large air cooled radial engines used in bombers and in the new in-line liquid cooled engine used in fighters.

There are a dozen airplane engine plants in the country but only three turn out the high powered motors needed for fighting craft. The others are building engines for commercial planes, trainers, and observation planes.

Two Plants Furnish 1,400.

The Pratt & Whitney plant at Hartford, Conn., and the Wright plant at Paterson, N. J., are turning out about 1,400 radial air cooled engines for bombers and fighters a month. The Allison division of General Motors Corp., at Indianapolis, is the only plant turning out the new high horsepower in-line liquid cooled motors.

The Allison plant has been in production only four months. It turned out 73 engines in July, 65 in August, 233 in September, and 286 in October. Its goal is 1,000 engines a month by December, 1941. Lack of these engines has curtailed the turning out of the Bell Airacobras.

Two more plants are expected to begin the production of large engines —Continental and Lycoming—but they will not be in operation for months. The engine shortage is expected to grow more acute in the next few months until the manufacturers will be able to catch up to production of plane frames.

Requires Longer Preparations.

The production of engines requires a longer period of preparation than is required for plane frames. However, defense commission sources are confident the engine manufacturers will be able to catch up in time.

Airplane engine builders as of Jan. 1 had 2,210,730 square feet of space. At present this space has been expanded to 5,272,479 square feet. This is slightly more than half of what is needed at present. The goal is 9,700,000 square feet.

It also has been reported that a lack of propellers is holding up the air program. No statistics on propeller production were readily available.

NEWS SUMMARY

of the Tribune [And Historical Scrap Book.] Saturday, December 7, 1940.

WAR SITUATION.

ATHENS—Greeks pursue Italians north of Porto Edda. Page 1.
LONDON—Greenwich and Windsor castle grounds bombed. Page 4.
ROME—Mussolini appoints new chief of staff. Page 5.
LONDON—British are told six reasons to be cheerful. Page 5.
MONTEVIDEO—British warship damaged in battle. Page 6.

LOCAL.

Commerce commission counsel urges cut in bus fares. Page 1.
Teller loots bank by using brass pipe to simulate coin rolls. Page 1.
W-G-N gets permit for new F-M broadcasting station. Page 3.
Pilots blame ground crew for air liner crash at Salt Lake City. Page 8.
Council committee refuses pay boost to street unions. Page 8.
Bartenders' international chief urged to oust Nitti gang. Page 10.
Four alcohol ring bootleggers convicted. Page 10.
Fifteen thousand Chicago school pupils see live stock show. Page 11.
Deaths and obituaries. Page 22.

WASHINGTON.

British and United States treasury heads confer on finances. Page 1.
Shortage in warplane engines holds up deliveries to Britain. Page 1.
Navy teaching merchant marine the technique of convoy duty. Page 1.
Secrecy cloaks money figures in British war buying. Page 2.
Navy complains of bottle necks in construction work. Page 3.

DOMESTIC.

Strike closes 10 more Pacific northwest lumber mills. Page 2.
Seven per cent of those being trained for Canada's air force are Americans. Page 4.
Senator Brooks urges insurance men to guard U. S. system. Page 4.

FOREIGN.

U. S. protests Nazis' seizure of woman clerk of embassy. Page 5.
Canada forbids importation of more American goods. Page 7.

SPORTS.

Notre Dame to meet U. S. C. before 75,000. Page 19.
Redskins will stick to passes against Bears. Page 19.
Dykes looks to Browns for that new outfielder. Page 19.
Big Ten votes today on participation in Rose bowl game. Page 19.
Title events bring horse show to close tonight. Page 20.
Illinois rallies to beat Georgia in opener, 38 to 34. Page 21.

EDITORIALS.

The New Order; Program Notes; The Greeks Retire an Italian Marshal; Communists in Their Busy Groups. Page 12.

FEATURES.

Crossword puzzle. Page 5.
News of society. Page 15.
Front Views and Profiles. Page 15.
Movie Review. Page 17.

COMMERCE AND FINANCE.

FPC predicts power scarcity in some areas by 1942. Page 23.
Pick sites for two plane assembly plants in west. Page 23.
Numerous large army and navy orders placed. Page 23.
Investment banker terms new Dominican treaty a fraud. Page 23.
Walgreen and Bond stores report record November sales. Page 23.
Stocks finish about even in smaller volume. Page 24.
SEC discloses several large shifts in stock ownership. Page 25.
Want Ad Index. . . . Page 25.

THE WEATHER

SATURDAY, DECEMBER 7, 1940.

Sunrise, 7:05; sunset, 4:19. Moon sets at 1:01 a. m. tomorrow. Jupiter and Saturn are the evening luminaries. Venus, Mars, and Mercury are the morning stars.

CHICAGO AND VICINITY: Cloudy, becoming fair, slightly cooler, moderate to fresh west or northwest winds Saturday; Sunday generally fair with mild temperature.

ILLINOIS: Generally fair Saturday and Sunday; somewhat cooler in north Saturday.

TEMPERATURES IN CHICAGO

For 24 hours ended 2 a. m. Dec. 7:

3 a.m.	†29	9 a.m.	37	3 p.m.	47
4 a.m.	30	10 a.m.	40	4 p.m.	47
5 a.m.	31	11 a.m.	42	5 p.m.	46
6 a.m.	32	Noon	43	6 p.m.	47
7 a.m.	32	1 p.m.	45	7 p.m.	‡47
8 a.m.	34	2 p.m.	*48	8 p.m.	46

9 p.m.	45		
10 p.m.	46		
11 p.m.	45		
Midn't	45		
1 a.m.	44		
2 a.m.	44		

*Highest. †Lowest. ‡Unofficial. 7 p.m.-2 a.m.

For 24 hours ended 6:30 p. m. Dec. 6:

Mean temperature, 40 degrees; normal, 32 degrees. December deficiency, 68 degrees; deficiency since Jan. 1, 386 degrees.

Precipitation, none; December deficiency, .25 of an inch; total since Jan. 1, 25.50 inches; deficiency since Jan. 1, 5.76 inches.

Highest wind velocity, 26 miles an hour from the south at 10:17 a. m.

[Detailed weather report on page 10.]

Total average net paid circulation
NOVEMBER, 1940
DAILY *in excess of* 1,000,000
THE CHICAGO TRIBUNE

STATE COUNSEL URGES $500,000 PROFITS SLASH

May Bring Rides to 3 for 25 Cents.

BY LAURENCE BURD.

Harry R. Booth, assistant attorney general, disclosed last night that he has urged the Illinois Commerce commission to order an immediate reduction in the 10 cent bus fare charged by the Chicago Motor Coach company.

Harry R. Booth.

Booth is in charge of the commission's legal division. He has conducted the litigation in its important utilities rate cases. Last night Booth admitted that at a meeting with the commissioners this week he reported that the coach company's profits are excessive and recommended that they should be reduced at least $500,000 a year to less than half their present level.

Memo Sent to Members.

Booth said a written memorandum of his recommendations has been sent to Chairman Roy D. Keehn and the four other commerce commissioners.

Altho Booth declined to estimate how great a reduction in fares would bring about the suggested cut of $500,000 in revenues, rate experts estimate that a rate schedule of ten cents for a single ride, or three rides for a quarter, would suffice. The present fare is ten cents straight, the only exception being half fare for children 7 to 12 and high school pupils.

Booth said his oral report to the commission this week stated in part:

1. That the maximum value of the motor coach company's properties for the purpose of computing equitable rates of fare is between 6½ and 7 million dollars. The company, in a recent offer to sell out, placed a value of 12½ millions on the properties.

2. That the company is now earning a profit of at least 12 to 14 per cent on its real valuation, or more than double the 6 per cent which Booth contends is a fair allowance.

Urges Cut of $500,000.

3. That the net operating profit of the company, amounting to $839,026 in 1939, should be reduced to $400,000. Such a cut, he explained, would actually mean a slash of at least $500,000 in the net operating profit, because the company's federal income tax would also be reduced.

4. That the commerce commission, in view of these excessive profits, should immediately take steps to enter an interim order directing the bus company to cut its fares.

Booth explained last night that altho a petition asking a cut in bus rates is now pending before the commission, the commission can legally enter an interim order for a reduction, pending final settlement of the case. Such an order is authorized by law when an examination of a company's regular reports shows it is receiving an excessive return.

The petition pending before the commission was filed Oct. 2 by Stanley J. Orlowski, a resident of Chicago. A hearing on the case is set for Dec. 10.

Under Fire in Council.

The bus company's fares also have been under fire from the city council. On Tuesday the council directed the corporation counsel to ask the commission to investigate motor coach fares and order a reduction. At the same time, however, the council shelved a proposal by Ald. Paul H. Douglas [5th] that the city demand the immediate entry of an interim order to cut fares.

The council's move for a rate investigation followed the motor coach company's announcement that it would prefer not to be included in the proposed unified traction system.

The bus company on Sept. 26 offered to sell its properties to a unified system for 10 million dollars if the buyer would assume 2½ million dollars of its debts. This price was assailed as excessive by many aldermen, and on Nov. 18 the company said it would prefer not to sell at all.

Booth was chief counsel for the commission in a rate case in 1936 against the Commonwealth Edison company, which resulted in a slash in electric rates in Chicago of 3 million dollars a year.

Pursue Italians North of Porto Edda

CUTTING HIM DOWN TO A KING'S SIZE

Greeks Occupy Base; Capture War Supplies

(Picture and map on back page.)

ATHENS, Dec. 7, Saturday (AP).—Triumphant Greek troops, overwhelming Italian forces at the southern Albanian seaport of Porto Edda and nearby Argyrokastron pushed on northward on the heels of the retreating Italians, a Greek government spokesman said today.

Some units remained in Porto Edda to list captured Italian armament. Others drove units of the Italian rearguard from hill positions north of Porto Edda on the coastal road. These Fascist units sought to protect their legions escaping north toward Chimara, the spokesman said.

Retreat on 100 Mile Line.

"Heavy losses" were suffered by Italians vacating Argyrokastron, the spokesman said, and the Fascist retreat all along the 100 mile Albanian front was continuing, he said.

The spokesman did not claim the capture of Argyrokastron officially, but said the town's fall was expected hourly. The Italians were in full flight toward Tepeleni in that sector, he said. Argyrokastron was reported afire.

[Dispatches reaching the Jugo-Slav frontier reported that Argyrokastron had in fact been occupied by the Greeks about noon yesterday after fierce fighting in which 1,000 Fascist prisoners were taken. Seized, too, said these reports, were a number of heavy cannon and other war supplies.]

Shell Mountain Passes.

Along the central sector of the front sustained Greek advances westward from Premet were claimed and nearby mountain passes were declared to be under Greek artillery fire.

The maneuver, which extended toward Tepeleni, which is 30 miles within Albania, was intended to cut the line of the Italian retreat from Argyrokastron and thus to take the Fascists into what might be a fatal sack.

Greek arms also scored successes in driving Italians from the heights surrounding Maschopolis in the central sector, the Greek spokesman said. He chalked up victories in the northern Pogradetz area en route toward Elbasan, important Italian headquarters about 25 miles southeast of Tirana, the Albanian capital.

Porto Edda Plundered.

Porto Edda was plundered and left in flames by the Italians when the Greeks entered the ancient Ionian seaport yesterday, the Greek high command said. Earlier, the Greeks had reported that the Italians had left great stores of war materials, some of which they had set aflame.

The Greeks made a belated but welcome discovery in Koritza, the first important Italian city captured in their counter-invasion, it was learned.

Several thousand tons of war equipment and munitions, 50 per cent of which can be used immediately against the Italians, was found stored underground there.

Report Greeks Fire Oil Wells.

ANKARA, Turkey, Dec. 6 (AP).—The official Turkish radio reported tonight that the Greek army had fired oil wells in the Devoli valley, Albania, which it said were important sources of Italian supply.

8 Planes Downed—Britain.

LONDON, Dec. 6 (AP).—British fighters in an air battle with "large numbers" of Italian fighters over southwestern Albania destroyed eight planes and severely damaged seven others on Wednesday, the air ministry reported today. It said the British escaped without a loss.

BRITISH AND U. S. FISCAL CHIEFS TALK FINANCES

England to Present Balance Sheet.

BY JOHN FISHER.
[Chicago Tribune Press Service.]

Washington, D. C., Dec. 6.—Momentous conferences between the United States and British treasuries on Britain's ability to pay for war purchases in this country began today, with Sir Frederick Phillips, undersecretary of the British treasury, promising to supply the United States with a "balance sheet" of his country's financial condition."

Henry Morgenthau Jr.

These talks between Phillips and Secretary of the Treasury Henry Morgenthau Jr. are generally regarded as preliminary to a definite move from the Roosevelt administration to get credits for Britain, despite bans now imposed by the Johnson and neutrality acts.

After conferring with Morgenthau for an hour and 13 minutes today, Phillips said he had not asked for an American loan and that the conference was limited to "the state of our resources and the cost of supplies." Policy was not discussed, only facts, he asserted. Before the conference he was asked whether he would seek credits from this country, and replied: "We are not up to that stage yet.

No Mention of Debts.

"No mention was made of world war debts," Phillips said after the conference with Morgenthau. The British debt of more than 5½ billion dollars and defaulted payments of more than 1 billion, still due from the world war, bring that country under the Johnson act which bars credits to the debt defaulters.

When asked whether he would consider the transfer of British possessions in this hemisphere to the United States, Phillips asserted such a question was outside of his scope. The balance sheet on British resources will stress particular points in which Morgenthau is interested, Phillips said.

The British treasury official rushed to this country by trans-Atlantic Clipper shortly after the British ambassador to the United States, Lord Lothian, created a furor by saying the British were approaching the end of their resources and would need financial assistance from the United States.

Congress Fight Expected.

A stiff fight in congress, rivaling that over the neutrality act of last year, is expected at the next session when the question of financial aid comes up. In the meantime administration officials are expected to explore the possibilities of evading the Johnson and neutrality acts in extending credits.

Despite official denials to the contrary, reports persisted in the capital today that aid to Britain might be extended indirectly thru credits to Latin American nations as part of the "good neighbor" policy. The instance of credits to Argentina was cited as a particular example whereby our credits to the Latin American nation would enable her to give Britain credit on purchases of beef and other agricultural products for which Argentina cannot find a market in the United States.

The British have been reported as unwilling to yield pound sterling to Argentina for much needed foodstuffs as long as cash is required for war purchases in the United States. Argentina has been granted 50 million dollars from the United States stabilization fund for the nominal purpose of stabilizing the peso.

Other Credits Considered.

The Export-Import bank is also considering credits of approximately the same amount to Argentina. Warren Lee Pierson, president of the bank, said today the amount of the Argentine credits has not been decided, but he did not think it would quite equal the stabilization fund sum. He contended the question of aiding Britain was not involved in the discussions over the Argentine credits.

Secretary of State Cordell Hull also

'Coin' of Brass Piping Masks Teller's Theft

How a former bank teller converted a few feet of brass piping and several pounds of buckshot into "coin rolls" which deceived bank examiners and enabled the teller to steal enough to finance the purchase of a new home and a trip to Florida was disclosed yesterday in the United States District court.

The teller, Bernard LeRoy Kloese, 28 years old, who was employed by the Clearing State bank for three years, pleaded guilty before Federal Judge Michael L. Igoe to a charge of embezzlement.

The court was told that for six months Kloese hid mounting shortages in his accounts by substituting the pipe, which was filled with buckshot, for rolls of coins he had pocketed from his cash box.

Cut to Resemble Coins.

The pipe, in various sizes to fit various size coins from dimes to dollars, was cut to proper length and loaded with just enough shot to equal the correct weight for coins. The pipe was wrapped in coin wrappers.

The scheme might have worked indefinitely, according to John Looby, assistant United States attorney, if a fellow employé in the bank had not stumbled onto it.

Kloese had passed a lie detector test taken during the six month period of the thefts.

Dummy Rolls Counted.

He also had satisfied bank officials and bank examiners, who merely counted the simulated rolls of coin, that his books were in order.

While the teller was absent from his cage passing a lie test, ordered as part of the bank's routine, a substitute teller chanced to unwrap one of the dummy rolls.

Kloese's shortages amounted to $1,058. In a petition for probation filed yesterday he announced he has made restitution to the bank for the full amount. Judge Igoe said he will pass sentence Dec. 20.

Takes Big Bite; Finds Half a Loaf Worse Than None

New York, Dec. 6 (AP).—Sam Kava was injured today by a sandwich. In an Italian restaurant he ordered a "Hero," [peppers, eggs, half a loaf of Italian bread] and went to work until something happened. At Columbus hospital his jaw was found to be dislocated.

TURKISH BATH' PLAN MAY BE UTILIZED IN HATCHING CHICKENS

An adaptation of the Turkish bath is the prospective foster mother of the spring chicken you may eat in the future, Santiago R. Cruz, agricultural experimentalist, told the American Society of Agricultural Engineers at the fall meeting yesterday in the Stevens hotel.

Explaining a process of incubating chicken eggs, Cruz said that he applied heat to eggs by immersing electrodes in a fluid solution which had the property of maintaining a constant temperature in the receptacle which holds the eggs, while at the same time supplying just the right amount of moisture and oxygen.

The effect of this process is similar to that produced by a Turkish bath, Cruz said.

ROBIN DELAYED BY INJURY GOES SOUTH IN PLANE

New Orleans, La., Dec. 6 (AP).—A pet robin, recovered from a broken leg, came here today from St. Louis, Mo., by plane, to be released again in the wide world tomorrow

Mrs. Gilbert Black of St. Louis found the bird last year fluttering on the ground with an injured leg. She set the leg in splints, took the robin into her home until it recovered, and then made it a pet.

Then the law stepped in, said it was a violation to coop up a robin, and ordered the bird freed. It was too cold in St. Louis for that, she thought, so she communicated with the New Orleans Society for Prevention of Cruelty to Animals, which arranged to free the bird.

FREEMAN TO QUIT AS POLICE CHIEF OF BANGOR, ME.

Bangor, Me., Dec. 6 [Special].—Chief of Police William Freeman, who came here in April after resigning a similar post in Evanston, Ill., will resign the first of the year, he said tonight. Freeman, a member of the Chicago police force for 20 years, was brought here by City Manager James G. Wallace. His resignation follows the city election of Dec. 2, in which three councilmen, pledged to oust Wallace, were elected. Freeman had replaced a local man who rose from the ranks. He said he would be back in Evanston for New Year's day.

Navy Teaching Art of War to Ships of Peace

[Chicago Tribune Press Service.]

Washington, D. C., Dec. 6. — The navy has launched a program under which 400 merchant marine officers a year are to be trained in convoy technique, altho American merchantmen are now barred from the war zone by Presidential proclamation.

At the navy department it was acknowledged the program is underway and that details have not yet been made public. Instruction is given in defense against submarines and aircraft.

"For National Defense."

Naval officers refused to discuss the purposes behind the training other than to say that it was undertaken in the interests of the national defense. They would not comment on suggestions that the training was undertaken under the conviction that this country may enter the war or may lend its merchant marine to aid in the supplying of Britain.

The move was regarded as significant, however, in view of the recent British declaration that England needs merchant marine vessels to replace those which have been destroyed by Germany and that she can no longer spare naval vessels in numbers for convoy duty.

Under the various neutrality proclamations President Roosevelt drew a line around the waters of the belligerent nations from which he excluded American shipping. The ban has been lifted for particular American vessels only to permit evacuation of American refugees from the war zone. An effort was made to permit evacuation of British children in American ships, but this was dropped when Germany said she would be unable to guarantee safe conduct to such vessels.

Two Training Schools.

The instruction to merchant marine officers is being given in two schools. One at New York City is held aboard the U. S. S. Seattle. This has a capacity of 24 student officers. The other is being given at Yerba Buena Island, San Francisco, Cal., and has a capacity of 40 student officers.

The course lasts eight weeks. It is planned to expand instruction so that some 400 officers will be trained within a year.

only 15 more shopping days till CHRISTMAS

said he had heard no discussion of aid to Britain thru Argentina. The treasury made a similar denial, altho admitting there is no definite stipulation that the dollars acquired from the United States stabilization fund must be used in dealings with the United States.

It was reported Phillips in a previous visit to the United States last July proposed the plan for United States credits to Latin American nations so they could buy both British and American goods. The plan is supposed to have been mulled over within the administration since then. The Latin-American countries are not subject to the Johnson and neutrality act. They have not defaulted on debts to this government—altho heavy defaulters on private debts.

REPORT MEXICO TO TRADE BASES FOR U. S. SHIPS

[Copyright: 1940: By the News Syndicate Co., Inc.]

MEXICO CITY, Dec. 6. — The United States is about to conclude a destroyers-for-naval bases deal with Mexico, along the same lines as the recent agreement with Great Britain, official sources disclosed tonight.

Twelve over age destroyers, of the same type as those traded to Britain, are involved in the pending transaction, which has been virtually approved by President Roosevelt following President Avila Camacho's inaugural address pledging Mexico to cooperation in Pan-American defense.

The formal agreement will be signed in Washington, D. C., shortly, according to the same official sources. The naval and air bases, it is believed, will be leased to the United States. The concessions to be made by Mexico in return for the warships will include at least one highly strategic base on the Pacific coast, according to the official spokesmen.

ARMY DOCTORS REJECT FEW OF STATE DRAFTEES

The percentage of draft age men rejected by army doctors because of physical defects in the first induction last month was lower in Illinois than in the other two states of the 6th corps area, Paul G. Armstrong, state draft director, said yesterday. The standings follow:

	Accepted.	Rejected.	Percentage Rejected.
ILLINOIS	757	115	13.2
MICHIGAN	503	120	19.2
WISCONSIN	217	59	21.4

Maj. Lester Johnson, medical officer of the state draft organization, said physicians of local draft boards in Illinois rejected about 40 per cent of the men examined by them in choosing those who finally were sent to the army induction station. He said this was largely responsible for the low rejection rate in the army examination.

RADIOS SILENT ON 3 ROOSEVELT CRUISING SHIPS

New York, Dec. 6 (AP).—President Roosevelt cruised somewhere in the Caribbean tonight, the three ships in his party maintaining radio silence.

Communication apparently was terminated last night shortly after the President departed for Kingston, Jamaica, where he inspected sites for United States naval bases in that British island.

The navy department in Washington said the silence probably was ordered to avoid revealing the position of the cruiser Tuscaloosa, on which the President is journeying, and the accompanying destroyers Mayrant and Trippe, altho they are in the area covered by the United States neutrality patrol.

Radio reports said two navy seaplanes during the day delivered two pouches of White House mail to the Tuscaloosa and returned to San Juan, Puerto Rico.

DONOVAN BOARDS CLIPPER ON NEW MYSTERY MISSION

Baltimore, Md., Dec. 6 [Special].—Col. William J. [Wild Bill] Donovan, world war commander, slipped out of Baltimore by Clipper plane today on a mysterious mission that was believed might take him abroad as a private emissary of Secretary of the Navy Frank Knox.

One source hinted that, altho Donovan had booked passage on the Clipper only as far as Bermuda, he actually was bound, via British army plane, for Turkey and Greece. Another felt he might be planning to stop in Syria and confer with Gen. Maxime Weygand, France's military commander in French Africa.

A few months ago Donovan went abroad secretly for Knox and returned to issue a series of news stories telling of fifth column activities in other countries and warning of their possible effect here.

This is the day, Dad, to get ready for *tonight* AND *tomorrow*. Take TWO pounds of your favorite Mrs. Snyder's home for Saturday night parties and for over Sunday. YOU know how good it goes and they will ALL appreciate your generous thoughtfulness.

My famous SPECIAL MIXTURE has bonbons, chocolates (both hard and soft centers!), cherries, caramels, brittles and nut candies! Get it in 1, 2, 3 or 5 lb. boxes, 65¢ per lb.

2 pound box, $1.30

MRS. SNYDER'S CANDIES
Out of towners send orders to 119 N. Wabash
CHICAGO

SECRECY CLOAKS MONEY INVOLVED IN BRITISH BUYING

Lid Clamped on Figures of War Department.

[Chicago Tribune Press Service.]

Washington, D. C. Dec. 6.—In the six months ended last June 30, when the drive got under way to transfer war materials of the United States armed forces to Great Britain, the army and navy released nearly 44 million dollars worth of such equipment to the British, it was learned today.

These are the latest figures available on the amount of army and navy equipment turned over to manufacturers for resale to the British, altho it is known that this total was far surpassed in the ensuing period as pressure increased from the British, and interventionist forces within the United States, including the Roosevelt administration.

An iron-clad lid of secrecy has been clamped down by the war and navy departments and other defense officials on disclosing the amount of credits due on so called surplus equipment turned over to the British since June 30. As one officer admitted "that would be hot stuff. Current information is what everybody would be interested in."

Hidden for Six Months.

Even the information on equipment turned over during the six months ended June 30 was revealed tonight for the first time with release of a report by the National Munitions Control board, which consists of the secretaries of state, treasury, war, navy, and commerce. These statistics were considered sufficiently aged as not to disclose information prejudical to the interests of the administration and the British.

Officials of the munitions board, the army, navy, and treasury, and national defense advisory commission were appealed to for information on credits received on equipment later than June 30, but in each case the reply was the same. Strict orders had been given against release of the figures, either in dollars or materials involved. In turning back the equipment to American manufacturers the defense forces are promised similar materials of improved nature as soon as they can be produced.

No figures are available on how much of these credits have been used in new equipment, but it is known that priority has been granted to the British on airplanes, engines, and other war materials now on the assembly lines. Commercial air lines have been ordered to cancel expansion plans because of the lack of manufacturing facilities for airplanes and engines for the United States and British military requirements.

Deals Require Cash.

Under the neutrality law the equipment released to the British must be paid for in cash to the manufacturers, so there is no direct deal between the United States government and the British. The credits involved also are strictly between the manufacturers and the army and navy.

The national munitions control board placed the following valuation on army equipment turned back to manufacturers for resale to Great Britain between Jan. 1 and June 30, 1940:

Rifles and carbines	$ 3,750,000
Machine guns, automatic rifles	8,723,714
Guns, howitzers, and mortars	3,121,002
Ammunition	15,258,780
Fighting planes	2,928,592
Revolvers and pistols	145,000
Propellant powders	6,932,060
High explosives	2,550,000
Total	$43,409,148

During the same period the following naval equipment was declared surplus and turned over to manufacturers for resale to Great Britain and France:

Great Britain:	
Torpedoes, bombs, mines, and depth charges	$ 363,044
France:	
Fighting planes	2,329,561
Airplane parts	274,657
Airplane engines	82,558
Total	$2,686,776

Britain Spends $184,619,391.

Including the government equipment which it acquired, Great Britain bought a total of $138,407,827 worth of war materials subject to export license in the six months ended June 30. This was far more than Britain bought in the combined four years since export controls were instituted as shown in the following table:

Nov. 6 to Dec. 31, 1935	$ 60,806
1936	572,299
1937	1,526,997
1938	23,060,337
1939	20,991,125
Jan. 1 to June 30, 1940	138,407,827
Cumulative total	$184,619,391

France was the second heaviest buyer in this same period, with a cumulative total of $163,820,287. France bought heavily until its collapse before the Nazis in June. In the first six months of 1940 France bought $71,022,757 in American war materials; in 1939, $85,148,790; in 1938, $7,176,288; in 1937, $61,558; in 1936, $410,770, and between Nov. 6 and Dec. 31, 1935, $123.

The nation's total arms business in the above years, 1935 to 1940, amounted to $588,720,299. Some of the leading customers in this period also included British possessions outside of what the board classified as strictly Great Britain. Big customers between 1935 and 1940 included Australia, $16,524,851; Canada, $31,974,642; China, $33,768,299; Japan, $12,709,697; Netherlands Indies, $20,967,733, and Sweden, $11,462,408.

46 Bombers Released.

The figures up to June 30 do not cover some of the outstanding transfers of defense equipment to the British. These include the release of 46 of the army's biggest bombing planes, including 20 flying fortresses already in operation and 26 other 4-engined craft still uncompleted. In addition, there was the outright swap of 50 destroyers for leased bases from the British on their island possessions in the Atlantic and Caribbean.

No accurate figure is available on the amount of airplanes released. Altho department of commerce reports showed 743, valued at $72,163,000 shipped to Britain in the year ended August 31. Total war material shipments to Britain in that period were valued at $779,974,000.

The best recent breakdown on materials supplied to the British has come from the William Allen White committee to aid the allies, the leading propagandists for involving the United States in the war, which reported several weeks ago that 15 boatloads of army and navy defense equipment had been sent to England. This included 80,000 machine guns, 700 field guns, and 500,000 rifles, according to the White committee.

British Barrage Balloon Lands in Swiss Mountains

SOLOTHURN, Switzerland, Dec. 6 (AP).—A British barrage balloon landed near here in the Swiss Jura mountain foothills today. A second balloon swept high over the area toward Lake Constance.

It's Christmas Time at
NETCHER'S BOSTON STORE
"The Best in Town"—Suits, Dresses and Sportswear, Fourth

STORE HOURS SATURDAY 9:30 A.M. to 7 P.M.

Saturday Sale!

Holiday Dresses

$6.88

- Black n' Whites
- Nailhead Trims
- Two Tone Effect
- Nautical Types
- Saddle Pleats
- Jacket Styles
- Boleros
- Duco Dots
- Jeweled Trims

Fresh new styles, exactly what you have in mind for holiday occasions! Heaven blue, aqua tones, gold, rose, pastels, dressy blacks. Sizes for misses and women!

FIFTH FLOOR

Strike Perils Replacement of Hospital Tents

(Story in adjoining column.)

Army medical officers at Fort Lewis, Wash., said yesterday they were eager for the completion of permanent quarters to replace these hospital tents at nearby Camp Murray, but contractors expressed fear that lumber mill strike might delay the building program. [Associated Press Wirephoto.]

MOTHER, 28, SHOOTS THREE CHILDREN AND HERSELF TO DEATH

Dayton, O., Dec. 6 (AP).—A 28 year old mother killed her three children and herself with a target pistol in their farm home east of here, Coroner C. W. McCool reported tonight.

He said the victims were: Mrs. Dorothy Alice Crouse, the mother; Curtis, 3; Gene, 4, and Viola, 6. All had been shot thru the heart and Curtis and Viola also thru the head, he added. The bodies were discovered by Mrs. Frank Crouse, the dead woman's mother-in-law, who lived with the family. Everett Crouse, the children's father, was at work.

The dead woman left a note reading: "I can not stay here longer."

THURBER, LABOR LEADER, MISSING; POLICE HUNT HIM

Milwaukee, Wis., Dec. 6 [Special].—The police have been asked to search for Charles S. Thurber, business manager of the Electrical Workers' A. F. of L. union, and widely known union labor official of Milwaukee. He has been missing for a week it became known today. His union began a search last Monday when Thurber did not appear at the union office.

Thurber, who is 48 years old, was president of the Milwaukee buildings trades' council for several years until he became head of the electrical union in 1931.

Thurber was to have met a number of union men at his office last Saturday morning and they were to have gone to the law office of I. E. Goldberg, union attorney, to consider a pending case. Detective Frank Doyle assigned to search for Thurber said visitors found the office closed and were told by some one in the lobby that Thurber left word he could not keep the appointment.

Saturday afternoon, Doyle learned, Thurber was seen visiting with a number of business men in the Schroeder hotel.

Camden (N. J.) Housing Board Is Asked to Resign

Camden, N. J., Dec. 6 (AP).—Mayor George E. Brunner announced the five members of Camden's housing authority tonight refused a request of Nathan Straus, federal housing administrator, for their resignations.

The mayor said the members had requested a meeting with Mr. Straus.

"They [the board] realize the full extent of the government charges concerning land deals by real estate prospectors, but insist that they had no hand in these deals and they request a hearing by Administrator Straus," Mayor Brunner said.

The charges, the mayor said, were made in connection with a $1,722,000 North Camden housing project.

HEAR NEW DELAY LOOMS IN GUARD SHIFT TO SOUTH

Another delay in movement of the 33d division, Illinois National Guard, to Camp Peay, Tenn., was rumored yesterday. It was learned Tuesday that the tentative date for induction of the division had been advanced from Jan. 3 to Jan. 27 because the 13 million dollar Camp Peay construction program would not be completed. Information from Washington, D. C., yesterday indicated the camp may not be ready before late February. Maj. Gen. Samuel T. Lawton, division commander, said last night in Tullahoma, Tenn., he had heard nothing of further delay and that no orders have been issued to the division. Gen. Lawton yesterday viewed Camp Peay for the first time, and said he found construction progressing in excellent weather, permitting work on the camp's new roads and 1,431 buildings.

1ST DRAFTEES ASK DEFERMENT TO AID DEPENDENTS

The first four appeals for deferred draft status reached headquarters of Cook county draft appeal board yesterday. Those appealing had been classified as fit for active service on the list of Chicago board 97 in the 12th ward.

Edward J. McDermott, 2424 West 34th street; Casper Thomas Laskey, 4357 South Washtenaw avenue, and Webster Franklin Dunn, 4352 South Campbell street, said their wives are dependent upon them. Thomas David Minoughan, 3343 South Oakley avenue, said he is helping support his parents with whom he lives.

Headquarters of the appeal boards will open next week at 105 West Monroe street. William H. King Jr., president of the Chicago Bar association and appeals administrator, said he expects a flood of appeals.

SEEK TO CONFORM CITY LIQUOR LAW TO STATE CODE

Ald. H. L. Brody [39th], chairman of the city council judiciary committee, said last night his committee will study the city ordinance banning sales of liquor to minors, with a view to conforming it with the state law. The city ordinance forbids the sale of liquor to minors under 16 years of age, while the state law prohibits the sale to men under the age of 21, and women under 18—the legal designation of minors. City officials said they could not understand why the age of 16 was used in the city code to designate minors.

Mayor Warner of Aurora Will Run for Re-Election

Mayor Harry B. Warner of Aurora who is completing a four year term, announced yesterday that he would seek reëlection in the coming April polls.

$12.95

THE HUB
Henry C. Lytton & Sons
State and Jackson, CHICAGO • EVANSTON • OAK PARK • GARY

STRIKE CLOSES 10 MORE COAST LUMBER MILLS

Threatens Delay in Army Camp Building.

Seattle, Wash., Dec. 6 [(AP)].—The spreading Puget Sound lumber mill and logging camp strike hit Seattle the first time today, closed the last operating mill in Tacoma and threatened a delay in finishing the big cantonment building program at Fort Lewis, scene of a mild flu epidemic.

An official of the Sound Construction company, holder of the largest Fort Lewis building project, said construction of the 18,000-man 41st division cantonment might not be completed on its scheduled date, Jan. 3, if the strike continued.

Army medical officers were anxious for the men to move into permanent quarters. The influenza outbreak restricted training work and put 1,400 in canvas field hospitals or confined them to bunk tents.

The strike, closing 10 more mills today has shut down 35 mills and logging camps and put approximately 12,000 men out of work.

Traveling Pickets on Duty.

Traveling pickets of the A. F. of L.-Puget Sound district council of lumber and sawmill workers from Tacoma, Everett and Snoqualmie shut down seven mills employing 2,000 men here this forenoon. The council has demanded wage increases of 7½ cents an hour, to 70 cents an hour, and a week's vacation with pay.

Between 200 and 300 men came here, council headquarters said, but only small groups were left at each of the mills as pickets. The A. F. of L.-Lumber and Sawmill Workers' union employes at the mills [not affiliated with the council] refused to go thru picket lines. Under a recent agreement, they received increases of five cents an hour.

At Tacoma, the closing of three more door and veneer plants, the last operating mills, brought the number of strikebound plants to 19 and put 320 more men out of work. Five plants were strikebound at Everett, one was closed at Snoqualmie and three logging camps in the Morton-Mineral area were shut.

Begin Parley on Wages.

Negotiations by the C. I. O.-International Woodworkers of America, representing another large group of Puget Sound mills, for a new wage agreement began yesterday but no announcements were forthcoming. In September 69 lumber companies signed agreements with I. W. A. unions granting four and five per cent wage increases.

An industry spokesman said the peak of business under national defense orders was reached in August and that demands for additional wage increases were the "height of folly."

Girl Faces Trial Charged with Poisoning Mother

(Picture on back page.)

Jacksboro, Tenn., Dec. 6 (AP).—The arraignment of Merial McCoy, 23 years old, and Jack Walls, 26, on charges that they poisoned the young woman's mother, Mrs. Nannie Adams, to obtain a $16 a month relief check, was postponed today until Monday. The defendants were held without bond on murder warrants. Mrs. Adams died last month. The McCoy girl was arrested at Seymour, Ind.

Clearance Sale!
COATS
Trimmed with Rich Furs
Special groups at cost or less

COATS Up to $45—Now... $25
COATS Up to $55—Now... $25
COATS Up to $65—Now... $25

LEEDS, Inc.
222 N. Michigan Ave.
½ Block North of Lake St.

Spectacular Sale of
$175, $195 & $225
Fur Coats
$149

LUCK! FOUND MONEY—enough to finance your whole Christmas splurge . . . and *yet* luxuriate in a superb new Fur Coat . . . from KERMANS, of course . . . when the holiday festivities *begin!* For example:

DYED WOLF GREATCOATS	$149
SABLE BLENDED MUSKRATS	149
DYED SKUNK COATS	149
BLACK DYED PERSIAN PAWS	149
NATURAL GREY KIDSKINS	149

KERMANS
160 North Michigan

OPEN FROM 9 A. M. TO 9 P. M. *until* CHRISTMAS

$75 $85 $95 $100
ROTHMOOR & BRUCEWOOD COATS
$59.50

including many lavishly furred with silver fox, natural cross fox, mink, Persian and beaver

Sizes 12 to 46—*half sizes 33 to 47—junior sizes 9 to 17—5th floor*

Maurice L. Rothschild
State at Jackson

W-G-N OBTAINS PERMIT FOR F-M RADIO STATION

Transmitter to Be Put in Tribune Tower.

BY LARRY WOLTERS.

A permit for the construction of a frequency modulation [F-M] radio station was granted to W-G-N, Inc., yesterday by the Federal Communications commission in Washington, D. C. F-M broadcasting, which recently was approved by the commission for operation on a commercial basis, is the new system which brings radio listeners greatly increased fidelity of reception and reduces static to a minimum.

The W-G-N authorization is the first made to a Chicago broadcaster. Six other permits were granted yesterday, including one to WOR, New York, the Mutual network's eastern key station [as W-G-N is its midwestern]; one to WSM, Nashville, Tenn, and one to NBC. The Zenith Radio corporation operates an experimental F-M station in Chicago. Yesterday's permits brought to 25 the number of stations approved for F-M commercial operation.

Chicago Radius to Be 73 Miles.

The W-G-N permit provides for a frequency [wave length] of 45.9 megacycles in the ultra short wave portion of the radio spectrum. The segment of the spectrum between 43 and 50 megacycles is allotted to F-M. Under the authorization the new station will be designed to cover an area of approximately 10,800 square miles with a radius of about 73 miles around Chicago.

Construction of the transmitter and antenna will be started immediately, Carl J. Meyers, chief engineer of W-G-N, announced. The transmitter will be housed on the 29th floor of Tribune Tower.

The antenna structure will be mounted on a flagpole atop Tribune tower. Meyers said a new type of flagpole will be required to replace the present 90 foot pole, which rises 575 feet above ground and 1,165 feet above sea level.

Immediate Cost $85,000.

The arms of the antenna will be attached to the pole at three intervals. The topmost arm will be approximately 15 feet below the American flag which flies from the top of the pole. The project will require an immediate expenditure of $85,000.

The new F-M station, which will supplement the 50,000 watt coverage of W-G-N, will provide listeners in the Chicago area with many new program services. F-M stations will be licensed to operate commercially effective Jan. 1, but Meyers estimated that at least four months would be required to put W-G-N's new transmitter into service.

It is expected the new station will be operated 12 hours a day at first—probably 6 hours prior to 6 p. m. and 6 afterward. It is expected that many features and events of local interest will be presented over F-M.

Waves Remain Constant.

The exact nature of F-M broadcasting is somewhat of a mystery to laymen, but whereas in ordinary broadcasting the intensity of the radio carrying waves vary continually, in F-M broadcasting the waves remain constant. Radio engineers confess that they are still mystified by all the implications of the new system.

The technique of F-M is suited particularly for transmitting music because F-M carries the full range of sounds audible to the human ear from about 30 to 15,000 cycles. This is far in excess of what is transmitted thru the standard type of broadcasting, which is known as amplitude modulation.

The range of F-M transmission is more limited than that of standard broadcasting, and as a result the FCC is licensing stations to cover limited areas. W-G-N's F-M station will be designed to serve approximately 4½ million persons in the greater Chicago area.

A characteristic of F-M transmission is that it and standard transmission do not interfere with each other even when on the same frequency. Thus the two types may be placed closer together than the standard type of broadcasting station.

W-G-N's arc of coverage is expected to be approximately as follows: North, to Milwaukee; northwest, Rockford; west, Rochelle; southwest, Streator; south, Watseka; southeast, Plymouth, Ind; east, South Bend, Ind., and northeast, Benton Harbor, Mich.

The new station, when licensed for commercial operation, will be open to sponsors. A substantial distribution of receivers capable of picking up F-M transmissions for potential listeners will be required before sponsors are attracted.

Special F-M adapters, or translators, are available for converting standard radio receivers so they can pick up F-M. New combination F-M and A-M receivers also are on the market. A switch enables the listener to change from standard to F-M broadcasts.

F-M Antenna Above Michigan Ave.

(Story in adjoining column.)

F-M Antenna to Be Attached to Flagpole
90 Feet
Top of Flagpole to Michigan Ave. 575 Feet
F-M Transmitter to Be Built on 29th Floor

An artist shows how frequency modulation antenna would appear if placed on present flagpole of Tribune Tower for the use of station W-G-N. However, a new pole will be required for mounting of the equipment, W-G-N engineers said.

BIGGER DIVERSION FAILS TO BENEFIT WATERWAY POOL

Sanitary district engineers, disappointed with early results of an experimental flushing of Brandon pool in Joliet, were debating the advisability of lowering the level of the pool last night in an effort to scour it free from sludge.

By authority of the United States Supreme court, diversion from Lake Michigan into the Illinois waterway was increased last Monday from 1,500 to 10,000 cubic feet a second for a 10 day experimental period. Latest laboratory tests show that altho the channel is being swept cleaner, deposits in Brandon pool are accumulating faster than before the increased flow.

H. P. Ramey, assistant chief engineer, said lowering the level of the pool might increase the velocity of flow enough to carry out the new deposits.

During the experiment hundreds of tests will be made and results will be included in the report of Special Master in Chancery Monte M. Lemann. He was appointed to hear evidence on the plea of Illinois for a two year temporary increase in the amount of diversion.

GOV. STELLE APPOINTS FOUR NEW COLONELS (THE KENTUCKY KIND)

Springfield, Ill., Dec. 6 (AP).—Four new colonels of the Kentucky variety were commissioned today by Gov. John Stelle.

The four honorary officers, designated aids on the governor's personal staff, were Al Brodie of Chicago, Cook county coroner; Circuit Judge W. Joe Hill of Benton; Robert Harris of Chicago, lieutenant colonel of reserves and prominent Legionnaire, and Emmett Griffen, city superintendent of parks at East St. Louis.

The appointments were made under a statute passed in 1909. The commissions were described as honorary in nature, involving no pay or duties. It was the first time the posts had been filled in several years. The appointments will expire when Gov. Stelle relinquishes his office to Governor Elect Dwight H. Green on Jan. 13.

U. S. ARMY CALLS A DEAD OFFICER TO THE COLORS

[Chicago Tribune Press Service.]

Washington, D. C., Dec. 6.—The war department recently sent a letter to the residence of Henry B. Robinson at 3602 S. street, N. W., Washington, notifying him that he had been promoted to the rank of colonel and ordering him to active duty.

Three years ago the war department gave Robinson a military funeral in Arlington National cemetery. His body was borne on a gun caisson to the cemetery chapel for services and to his grave. A saluting squad fired a volley over his grave and a bugler sounded taps.

Robinson had served as a lieutenant colonel in France and at the time of his death was a reserve officer.

Gen. Gerow Named Chief of War Plans Division

Washington, D. C., Dec. 6 (AP).—Brig. Gen. Leonard T. Gerow, a veteran student of strategy altho one of the army's newest generals, was made chief today of the general staff's war plans division. He will succeed Brig. Gen. George V. Strong who will command the 7th corps area with headquarters at Omaha, Neb.

NAVY COMPLAINS OF BOTTLE NECKS IN BUILDING WORK

Reports Costs Exceeding Original Estimates.

Washington, D. C., Dec. 6 (AP).—The navy has speeded its construction program to the point where a new ship is joining the fleet every 12 days, it was disclosed today, but navy yards still are short of peak efficiency because of much obsolete equipment and some "bottlenecks" in work.

These reports of the shipbuilding program came from the National Defense commission and Rear Admiral S. M. Robinson, chief of the bureau of ships, simultaneously with authoritative words in other quarters that costs of construction at naval shore stations and army posts were running sharply in excess of the original estimate of 2 billion dollars.

Competition among contractors for skilled workmen was said to be one reason why costs were exceeding estimates.

In order to secure certain types of craftsmen, contractors on some army jobs, informed sources said, have been forced to let the men work on Saturdays and Sundays—at double time rates—and to take Mondays and Tuesdays off, so as to keep within the 40 hour week.

Prepare New Fund Pleas.

Neither army nor navy officials would discuss the probable extent of the cost increase, but it was learned the navy already is preparing to ask congress for additional funds because of it. Congressional sources said service officers in charge of the work were "very much disturbed" by the situation generally. These sources said the cost increase might run 20 to 25 per cent.

Officials said advances in wage scales, which were occurring thruout the country, and higher material prices were the chief factors responsible for the climbing costs, but that payment of overtime to expedite the work also figured in the picture.

Most contractors can pass the higher cost on to the army and navy because the contracts were negotiated on a "cost-plus-fixed fee" basis.

The general speedup in the navy's 7 billion 700 million dollar construction program was discussed in a report from the defense commission which said that various shortcuts were being utilized.

Building Period Reduced.

"The 40 month building period for completing cruisers has been cut as much as one-eighth," the report said, "and submarine construction time has been cut from 30 to 24 months. Destroyers under construction are being launched three months ahead of schedules."

As an example of time-saving practices, the commission said a completed Diesel engine was installed in a ship being built at Tampa, Fla., instead of being assembled piecemeal in the ship.

Adoption of such subassembly practices, the commission said, permits small machine shops scattered thruout the country to participate in the building program.

Admiral Robinson, in his annual report, said that despite a record expenditure for new equipment in navy yards there was not much progress during the fiscal year ending last June 30 in elimination of obsolete equipment which, he added, "has been a source of reduced efficiency for many years."

The worn equipment had to be retained in use, he explained, to cope with the increase in work which also hampered "elimination of choke points and shift work."

"The actual tool equipment of the navy yards, considered in terms of ability to produce work," he said, "now approaches and in some cases exceeds the maximum of any previous date."

"Swim for Health"

[Acme Photo.]

ANGELA GREENE.

New York, Dec. 6 [Special].—Angela Greene, daughter of a Whitestone fireman, has been chosen to have her photograph adorn billboards next summer during national Swim for Health week. Last year Miss Greene was queen of the press photographers' ball.

TAX BOARD DROPS LEVY ON GERMAN TRADING AGENCY

The Illinois tax commission disclosed yesterday that a corporation tax of $235 assessed against the German-American Business League, Inc., had been canceled on a plea that the corporation has no assets or valuable property. Dr. Otto A. Willumeit, head of the German-American bund here, is agent for the company.

The company was incorporated in the state last March with a subscribed capital of $5,000. The assessment was made by the tax commission after the company failed to file a report on April 1. Willumeit went before the commission seven weeks ago and filed an affidavit that the company had no assets or property on the date it should have filed.

It was stated that the company will engage in import and export trade. The address of the company is the same as that of the bund headquarters—3855 North Western avenue. A suit to collect $127 from the bund for 1938 personal property taxes will be heard in the Municipal court on Dec. 19.

OPEN FROM 9 A. M. UNTIL 9 P. M.

Rothley
QUILTED ROBES
exquisitely glorified with silk embroidered flowers
$10.95
blue, tearose, wine, royal, black with contrasting rayon taffeta lining—sizes 12 to 20
—7th floor

MAURICE L ROTHSCHILD
State at Jackson

KNOX
young men . . . your "Turret Top"

KNOX "TURRET TOP" $5

It's a "natural". . . in style, in finish, in low pre-set telescope crown in wide flare of brim.

John T. Shayne

MAIL AND PHONE ORDERS FILLED—HAR 9000

OPEN 9 A. M. TO 9 P. M.

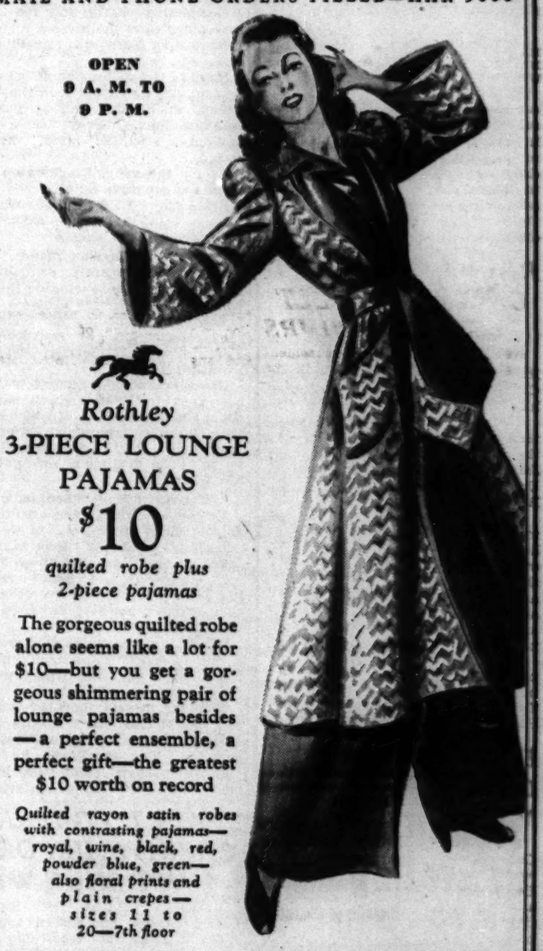

Rothley
3-PIECE LOUNGE PAJAMAS
$10
quilted robe plus 2-piece pajamas

The gorgeous quilted robe alone seems like a lot for $10—but you get a gorgeous shimmering pair of lounge pajamas besides—a perfect ensemble, a perfect gift—the greatest $10 worth on record

Quilted rayon satin robes with contrasting pajamas—royal, wine, black, red, powder blue, green—also floral prints and plain crepes—sizes 11 to 20—7th floor

MAURICE L ROTHSCHILD
State at Jackson

OPEN FROM 9 A. M. TO 9 P. M. UNTIL CHRISTMAS

Brucewood
FUR COATS
in our great annual fur sale—offer you huge savings at
$199

EXAMPLES OF THE BIG SAVINGS

	Originally in our stock
5 BLACK DYED PERSIAN LAMBS	$350
4 BLACK DYED PERSIAN LAMBS	$295
6 BLACK DYED PERSIAN LAMBS	$250
4 NATURAL GRAY PERSIAN LAMBS	$235
4 DYED CHINA MINKS	$250
4 NATURAL TIPPED SKUNKS	$250
6 LET OUT RACCOON	$235
18 SABLE-BLENDED MUSKRATS	$235
12 HUDSON SEAL-DYED MUSKRATS	$235
6 NATURAL RUSSIAN SQUIRRELS	$235

and 125 other marvelous values up to size 46

NATURAL MINK COATS
$695
they're unequalled values
5TH FLOOR

MAURICE L ROTHSCHILD
State at Jackson

MANDEL'S MANDEL'S MANDEL'S
A MERRY AMERICAN CHRISTMAS

Only at Mandel's—Season's Phonograph Sensation!

Real Electric Phonographs

$2.98

$3.98 Value! $2.98

Best value we've seen in children's phonographs! Automatic starting turntable! No winding. Snap-switch starts or stops it. Plays up to 10" records with amazingly good tone. Package of needles included.

Portable Electric Phonograph

$5.95 Value! $3.98

Exclusively at Mandel's! Portable phonograph in a bright red carrying case! Plays all standard records. Snap-switch stops or starts it. AC motor. Full, clear tone! Allow 4 days for delivery.

$3.98

See Our Biggest Toyville!

See Santa, Koko, the other entertainers and thousands of most wonderful toys!

MANDEL BROTHERS

MANDEL'S Toyville—Sixth Floor—Wabash. Mail, Phone Orders, State 1500

APPLICATION FOR $7,500-$11,250 ACCIDENT INSURANCE POLICY

AND SUBSCRIPTION TO THE DAILY TRIBUNE

NOTE: For the sum of 25c preliminary term fee, plus 10c a month in advance thereafter, the Chicago Tribune makes available to its Home Delivery Subscribers and members of their families who reside in the same household a $7,500 Travel Accident Insurance Policy. Insurance coverage eventually increases to $11,250 on continuous renewal. Issued by Federal Life Insurance Co., Chicago. NO MEDICAL EXAMINATION. One policy to a person. Issued only to applicants over 10 and under 70 years of age.

Mail this Coupon to the Chicago Tribune. SEND NO MONEY. Accredited representative will call and collect 25c. Official Carrier will collect monthly thereafter for Insurance and Subscription. Insurance will lapse if subscription is stopped.

☐ *I hereby order the Daily Tribune delivered to my home by Carrier six days a week, starting immediately, for which I agree to pay the regular rate.*

☐ *I am a Home Delivery subscriber and agree to continue.*

Do you apply for this $7,500 Travel Accident Policy? .....
(PLEASE PRINT)

Your Name? ..... (First Name, Middle Name, Last Name)

Address? ..... Apt.? ..... (Number, Street)

..... Phone? ..... (City, State)

Your Age? ..... Date of Birth? ..... (Month, Day, Year)

Are You Blind or Deaf? ..... Are You Crippled? .....

Name of Person to Whom Insurance Is to Be Paid in Case of Your Death? (Beneficiary)

..... Relationship ..... (First Name, Middle Name, Last Name)

Applicant's Signature ..... Sign in Own Handwriting

NOTICE: Orders for Home Delivery of the Tribune are acceptable only from persons residing where such service is maintained and are subject to rejection by the Tribune. All applications for insurance are subject to rejection by the Federal Life Insurance Co. Insurance does not become effective until noon the date policy is issued.

Form A2735—9-39

NETCHER'S BOSTON STORE
State, Madison and Dearborn Streets
"The Door to Thrift"

STORE HOURS SATURDAY
9:30 A. M. TO 7 P. M.

Gift Ideas
FOR MISSES AND WOMEN

SNOW SUITS . . $13.88
Heavy wool suit with removable zipper sheepskin vest, interlined ski pants, zipper cuffs, detachable hood laskin lamb trimmed. Misses' sizes.

SKATING SUITS $10.88
Blue or red wool flannel jacket with contrasting wool plaid circular skirt, brass button trim. Detachable hood. Misses' sizes.

PLAID REVERSIBLES $9.95
Red and blue plaid outside with gabardine inside, or green and blue plaid with natural. Perfect all-weather coat! Packed in cellophane gift bag. Sizes 10 to 20.

FIFTH FLOOR

REPORTS CANADA FLYING SERVICE 7 PCT. AMERICAN

10,000 Volunteer from U. S., Says Official.

New York, Dec. 6 (AP).—Leonard W. Brockington, counselor to the war committee of the cabinet of Canada, said today that "of all the men being trained as gunners, observers, and pilots [in the royal Canadian air force] 7 per cent are United States citizens."

In his speech, which was delivered from notes, he did not say how many "gunners, observers, and pilots" were being trained. Later he told reporters, anxious to learn the number of Americans in those classifications, that he did not know.

36,000 Men in Air Service.

Addressing 300 members of the Association of Life Insurance Presidents in their 34th annual convention, Brockington said Canada had 36,000 men in the air service under the commonwealth air training plan. He told reporters later, however, that that figure included all classifications of men—not only gunners, observers, and pilots.

Revealing that "more than 10,000 Americans" had volunteered for the air corps since last May, he said they came "from Texas, Massachusetts, and the far west and everywhere in your nation." He did not say how many of the 10,000 had been accepted for service.

"I want to give you," he said, "some idea of the magnitude of Canada's achievements so that you will have some idea of what we are prepared to do if we are called upon to cooperate with you in defense of North America."

Lists Canadian Wartime Army.

He listed the dominion's war time army accomplishments as follows:

An army of 167,000 men on active duty.

A reserve of 100,000 men.

Completion of training for 30,000 men a month at the present time.

More than 60,000 men already overseas.

Some of the soldiers on active duty, he said, were garrisoned in the West Indies, in Iceland, and in part of Newfoundland. "They are a well equipped, scientific army," he asserted.

As for the navy, Brockington outlined the progress as:

Peace time—1,700 men, 15 ships.

Now—13,000 men, 155 ships and soon to have 200 ships.

Down 71 German Planes.

"But the greatest contribution Canada will make to winning the war will be in the air," he declared.

The royal Canadian air force, he said, already has two squadrons in England with 71 German airplanes to their credit.

Brockington said $600,000,000 had been spent in Canada for aviation material and flying fields, of which more than 50 out of a proposed 100 are already built. Of the total expenditure, he said, the dominion had put up $360,000,000.

Transport Many Thousands.

He also said that transport of Canadian trained airmen abroad was approaching a rate of "tens of thousands a year" and that these "gunners, obesrevers, and pilots" were going to Canada from all over the British empire, as well as from the United States.

Canada's war costs, he said, reached a rate of $80,000,000 a month in October, with the dominion "paying for the war as we go."

Thus far, he said, Canada has spent $548,000,000 and Great Britain $309,000,000 in Canada on munitions and supplies. The dominion, he said, planned to spend $225,000,000 in the near future on additions to factories.

Soldier of Desert

[Associated Press Photo.]

A British source says Transjordan desert patrol men of this type took part in the parade at Amman celebrating the 24th anniversary of the Arab revolt declared by King Hussein. With Lawrence of Arabia the tribes joined arms with Britain in the world war.

BROTHERS ALL, UNDER THE BOMB, WAR ACE FINDS

Air Marshal Describes British Fortitude.

There'll always be an England, and London, too, despite the pounding of German sky raiders, Air Marshal William A. Bishop of the Royal Canadian air force, told 1,000 members of the English Speaking union at luncheon yesterday in the Palmer House. The raiders are destroying the city at a rate which amounts to only 4 per cent a year, he said.

Bishop, ruddy and heavier than when he was England's premier fighting pilot in the war of 1914-'18 during which he was credited with downing 72 German aircraft, described the courage and fortitude of the English people. The spirit of the country, he said, is "unconquerable and unbeatable."

"Never have Englishmen—and I include men of the empire—been so close together," Bishop related in describing a flying visit to London by air across the North Atlantic last September. "Rich and poor alike are taking it, and keeping their chins up.

All Classes Now One.

"Piccadilly and Peckham Rye [the fashionable and the dowdy neighborhoods of London] are as close under the bomb as Judy O'Grady and the colonel's lady.

Life in London and all England is going on much as usual, far more so than photographs and stories of air raid shelters would indicate, Bishop said. The "symphony of the guns," he declared, is not particularly disturbing even during the night air raids. People become inured to them and sleep well.

"Guns and bombs alike merge into something like a summer thunderstorm," he said.

"Invasion precautions in England are beyond belief. Everywhere there are tank traps, road obstructions, machine gun nests. Nowhere are there signs. People, forewarned, never answer questions, but attempt rather to deceive travelers who ask directions.

Close Mouthed Citizenry.

"I remember trying to get around West London. I stopped at a tavern. The proprietor, the porter and even the barman—whom I happened quite by chance to meet—said they had been in the place only a few days and couldn't give me directions. Later I found they had been there 40 years and were just following invasion precautions."

Bishop asserted that British reports of German losses were definitely conservative and their published lists of their own losses are accurate.

England is wholeheartedly doing its job on the "ramparts we all are watching," Bishop concluded. "Englishmen are certain of the assistance they are receiving from the British commonwealth of nations. And they know that the United States is taking a certain pride in their courageous fight."

$150,000 LOSS IN MINE FIRE.

Telluride, Colo., Dec. 6 (AP).—Fire in the nearby new Butterfly Mines, Inc., mill today caused a loss estimated by company's employés at between $150,000 and $200,000. Most of the company's stock is owned by Milwaukee individuals.

GUARD LIBERTY, BROOKS' PLEA TO INSURANCE MEN

Senator Warns of Perils to American System.

New York, Dec. 6 [Special].—United States Senator Wayland Brooks [R., Ill.] today appealed to the life insurance business to do its full share in protecting America's private enterprise and democratic form of government—"the twin sons of Columbia."

"They were born of the same mother," he told the Association of Life Insurance Presidents convention here. "Weak in the beginning, sustaining each other, they have both become great, and when one seeks to completely dominate and command the other, they both will die. They are essential to the continuance of the march of liberty started a little more than 160 years ago on this continent."

Senator Brooks told the life insurance men they will not be discharging their duties to their policyholders and the American people as a whole if they do not help safeguard the rights of free men and tell frankly of dangers confronting the American system.

Points to One Danger.

One such danger he cited was the "movement in America to have the government take control away from private management."

One of the significant results of the world war, said Brooks, was that "more attention was paid to the common man." However, he added, that attitude is threatened by present day developments.

"No great statue has ever been built to a great leader of the war," he continued, "but every nation keeps alive its respect for the unknown soldier, and that spirit began to move, and it should.

"But it has been diverted, and under the cry of more good for a greater number, great sins have been committed, and in almost every country the philosophy has been developed that that government must have all the power. That is not an ideal of our kind. The ideal of America is that we, the people, should keep command, that the power of the government should be divided and distributed, and checks and balances should be maintained."

Recalls War Experiences.

Senator Brooks related some of his experiences in the world war when he first became aware of a government other than that of his father. He told of his meetings with the many different allied soldiers.

"We saluted, we were friends," he said, "because our government said we were friends. We owed no allegiance to the same flag. We did not even speak the same tongue, but we were friends by request of our government.

"We were drilling and massing to meet another lot of fellows. But they were different. They were men but mad and vicious. They were burning cities, trampling civilization—they were the Huns.

"Finally we met him personally. We did not meet a mad man. We met a fellow much like we were, born of the same human flesh, with much the same human emotion, who did not want to die, and who cried like we cried when we were hurt.

"Why was he there? Because his government sent him there. He lived under a different form of government, where highly centralized power and the lust for more power and the proneness to abuse it that always follows centralized power, decreed that the common men shall die, and by the millions."

BRITISH REPULSE ITALIAN SCOUTS IN AFRICAN WAR

NAIROBI, Kenya Colony, Dec. 6 (AP).—British troops have repulsed Italian scouting bands along the Ethiopian border with "heavy casualties," a communique said today.

The clash occurred last week after the Italians attempted to capture the outpost at Loruth, Turkana province, the communique said, adding that the Italians withdrew.

One British officer was missing and "a number" of British native soldiers killed.

Famed Spots Bombed

(Story in adjoining column.)

[Associated Press Wirephoto.]

England's Greenwich observatory was damaged recently by a German bomb.

[Acme Photo.]

Windsor castle, one of the homes of the British royal family, on the grounds of which three bombs fell recently.

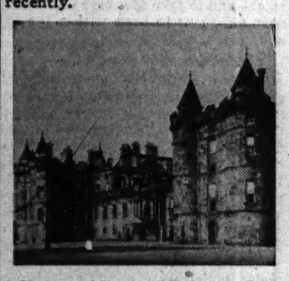

Holyrood house, Edinburgh, Scotland, where a missile disturbed bones of ancient kings.

600 AMERICANS IN FRANCE WILL BE SENT HOME

LISBON, Portugal, Dec. 6 (AP).—American embassy officials in Vichy, France, in collaboration with the consular and legations staffs here, have completed plans to remove some 600 penniless Americans from unoccupied France, it was learned tonight.

The Americans will be brought here in small groups and passage home arranged.

The American Export liner Excalibur sailed tonight with 183 passengers, including 37 children, many of them war orphans. Two members of the crew sailed as prisoners. They were arrested after communist leaflets printed in Spanish were reported found aboard the ship here.

GREENWICH HIT, BUT FAMED TIME BALL WORKS ON

Windsor Castle Grounds Also Struck by Bombs.

LONDON, Dec. 6 (AP).—Greenwich observatory was damaged in a recent air raid, but the famous time ball continues to function, British sources disclosed today.

The revolving globe, the observatory clock, and parts of the telescope room were damaged by high explosive and fire bombs.

One of the damaged sections was built in 1675 from designs by Sir Christopher Wren.

It was disclosed also that bones were blasted recently from graves of ancient Scottish kings and queens by bombs dropped on Edinburgh's Holyrood house. Windows of the palace were broken by bombs striking close to the ruins of the old chapel.

Windsor Grounds Hit.

Windsor castle grounds, west of London, have been struck, too. A bomb hit the golf course, another fell near the tennis courts, and an oil bomb landed and burned itself out on the royal bowling green.

"The Ring," one of London's famous boxing halls, also has been damaged. On Blackfriars road, it was built in 1782 and originally was a chapel.

SITUATED ON PRIME MERIDIAN.

Greenwich observatory is situated on the prime meridian from which British astronomers and geographers, and to a great extent those of the rest of the world, calculate their longitude and from where "Greenwich time" is telegraphed around the globe.

It was founded by King Charles II. in 1675 and is under control of the British admiralty. Its equipment includes numerous priceless astronomical instruments. The observatory also possesses the famed 24 inch Newtonian reflector with which Lassell discovered the satellites of Uranus and Neptune.

Photographs of Sun.

Photographs of the sun are taken on every available day and are stored for reference, forming a continuous sun spot record since 1873. A continuous record of the moon's position since the middle of the 18th century is contained in the Astronomical Observations, a publication started in 1750.

Magnetic and meteorological observations also have been carried on regularly there since 1838.

3,018 Axis Planes Downed Around Isle, British Claim

LONDON, Dec. 6.—According to figures given out tonight, 3,018 axis planes have been brought down over and around British since the war began, while royal air force losses in this country to date were 846 machines, with 426 pilots of these planes landing safely.

FRANCO PUTS ALL SPANISH WORKERS INTO A SYNDICATE

Forms "Work Militia" and Youth Front.

BY MAURICE ENGLISH.
[Chicago Tribune Press Service.]

MADRID, Spain, Dec. 6.—Spain's totalitarian revolution took another important step today with promulgation of a syndical law under which the entire working class will be organized into unions under Falangist party guidance.

A Spanish youth front on the lines of the Hitler Youth and the Fascist Giovanezza also was set up. The youth front will train the Spanish youth from their seventh year, the training for girls ending at 17, while the boys will remain in the front until they are called for military service at 21.

Form Work Militia.

Under the syndical law, all persons engaged in Spain's productive life will be considered members of the National Union of Syndicates, a kind of work militia embracing even middlemen and the professions.

The syndical structure will pyramid from a local thru a provincial group to the national delegation of syndicates with the syndical junta of the Falange [Spain's only political party] as peak authority.

Present managements of Spanish enterprises will be retained if they guarantee syndical representation to their employés.

Quotas May Be Imposed.

Each national syndicate will be defined as a "legal corporation" which will assume charge of a given product and any similar products or derivatives from the raw material to the consumer.

Syndical organizations will have the power to impose quotas on production of all enterprises under their jurisdiction. The youth front will cooperate closely with the new work militia.

In a speech after the laws had been promulgated, Generalissimo Francisco Franco expressed the hope that the syndical law would make it possible to lift "many peoples of Spain from secular misery." He stressed that the syndical law sought to lessen state interference by "instituting self-discipline in the economic life," and said the law "preserves the idea of private property."

Spain today placed sales of gasoline and all other liquid fuels under control of a special board to insure maximum coördination and production because of difficulties in importation.

VON MACKENSEN, ARMY HERO OF GERMANY, HAS HIS 91ST BIRTHDAY

BERLIN, Dec. 6 (AP).—Snowy haired Field Marshal Gen. August von Mackensen, Germany's oldest military figure, rounded his 91st year today.

The venerable soldier made his last public appearance May 29 of this year at Potsdam. He wore his braided Hussars uniform and skullbones fur hat.

Von Mackensen traces his military career from 1869 when he joined the 2d Hussar regiment at Danzig. He fought in 1870-'71 in the war against France, and during the world war was a hero in Polish and Balkan campaigns.

[ADVERTISMENT]

Stuffy Head Colds Relieved in 5 hours
...or your money back!

Great news for head cold sufferers! Don't let that head cold get you in its clutches! If your nose and head feel stopped up, your eyes water—take CLEAR-AGAIN head cold tablets now. And in 5 hours, *your head will clear* . . . your stopped-up, congested misery will be definitely relieved . . . or your money back!

CLEAR-AGAIN is used effectively by hundreds of thousands from coast to coast. Its medical ingredients clear your head while you work or play, without causing you a moment's discomfort. CLEAR-AGAIN is non-laxative.

At the first sign of a head cold, start clearing your head with CLEAR-AGAIN! Purse-size box, only 25 cents, at your druggist's. You never know when your next head cold may start, so always carry easy-to-take CLEAR-AGAIN tablets with you.

Lost Blind Poodle Named "Abigail"

—job for dress splitters—magazine subscriptions—herdsman who seeks supervisory job—dime store in Dover, O.—offer to rent dump and platform trucks—200 feet of monorail track—these were subjects of want ads in yesterday's Tribune want ad section.

New opportunities of many kinds are listed in Tribune want ads every day. Turn to the want ad section in today's Tribune and review the latest offerings.

SPAIN TO GET U. S. CREDITS, REPORT; MUST SHUN WAR

LISBON, Portugal, Dec. 6.—The United States has agreed to give Spain an immediate credit for huge quantities of wheat, gasoline, cotton, rubber, and frozen meat in an attempt to keep Gen. Francisco Franco from entering the war on the side of the Axis, it was learned today on reliable authority. The credits will amount to at least $100,000,000, and may total as much as $260,000,000.

The action was decided upon in close coöperation with Britain. United States Ambassador Alexander Weddell made the offer last Friday in an interview with Gen. Franco, stipulating that none of the products must go to Germany and that Spain must make a public declaration that she will not enter the war, it is understood. Gen. Franco is said to have been unable to accept the latter stipulation, but is sending notes to the United States and Britain declaring in effect that "it is not foreseen that Spain will enter the war."

Argentina is to supply between 200,000 and 300,000 tons of wheat and the United States about 700,000 tons. Argentina's credit is to be guaranteed by the United States. Spain already is assembling all available shipping for transportation of the goods.

King's Brother Narrowly Escapes Bomb Injuries

LONDON, Dec. 6 (AP).—The duke of Gloucester, brother of King George VI., narrowly escaped injury recently when German planes dropped bombs near his party on a military visit. No one in the party was hurt.

Clearance Sale!
COATS
Trimmed With Rich Furs
Special Groups
at cost or less

COATS Up to $55—Now.... $35
COATS Up to $45—Now.... $35
COATS Up to $75—Now.... $35

LEEDS, Inc.
222 N. Michigan Ave.
½ Block North of Lake St.

FINE CLOTHES for MEN
Just Arrived from ENGLAND

Surah Twills

A new shipment of fine diagonal stripes in gentlemanly tones. Welch Margetson, London made neckwear has been identified with this store for over thirty years . . . a standard of quality in fine, hand-made neckwear the world over. $4.00

A STARR BEST
ESTABLISHED 1902
11 to 15 NORTH WABASH AVENUE
Just North of Madison Street

BASKIN
Gifts from a Man's world

Its mellow, silky finish
blends with the new overcoats

MALLORY
"Velshire Town" $5

It's a real delight just to run your fingers over this hat's lustrous, velvety-soft felt. "Velshire Town" is a *delight to the eye, too.* Note the smart *bound edge.* Featured in five rich mixtures that *blend* with the new overcoats . . . grouse brown, oxford grey, black gentian, serge guard, peacock mallard. Your five dollars *goes a long way* in Mallory.

"Lucky man! He's getting a Mallory Gift Box with a 'Tag' Certificate."

Store Hours until Christmas, 9 a. m. to 9 p. m.

BASKIN
2 STORES
Home of Hart Schaffner & Marx Clothes
133 S. STATE ST. • CLARK at WASHINGTON

OPEN FROM 9 A. M. UNTIL 9 P. M.

$10.95 & $12
ROTHLEY QUILTED ROBES
a group of 200 printed crepes sensationally priced at
$5.95
tearose, blue and white grounds with gorgeous floral prints—sizes 12 to 20

ALSO
CHENILLE ROBES
$5.95
sizes 12 to 20

CORDUROY ROBES
wrap & zipper styles
$5.95
sizes 12 to 40

7TH FLOOR

MAURICE L ROTHSCHILD
State at Jackson

MAIL AND PHONE ORDERS FILLED—HAR 9000

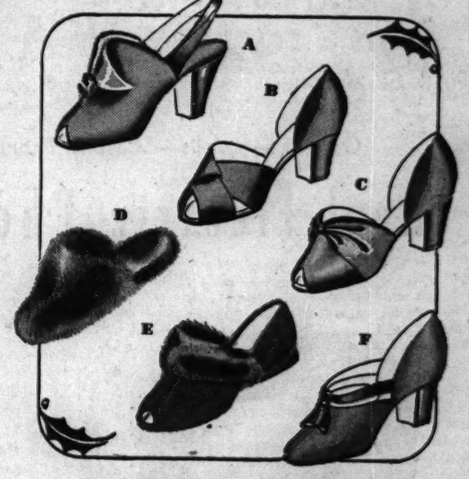

BRUCEWOOD SLIPPERS
—*gorgeous and useful gifts for her*

Here are six styles from our immense slipper stocks . . rich quality . . big value

A *is in wine, royal blue, tearose rayon satin, $4*

B *is in wine, royal blue, French blue, tearose, black rayon satin, $2.95*

C *is in wine, royal blue, black and French blue rayon satin, $3.50*

D *is in red, royal blue, tearose shirling scuff, $2.50*

E *is in red, tan, royal blue, polo suede with lamb's wool cuff, $4*

F *is in black, royal blue, red kid D'Orsay, $4*

7TH FLOOR

Maurice L Rothschild
State at Jackson

BRITAIN WARNED: DRAFT LABOR AND WEALTH AT ONCE

London Editor Calls for More Sacrifices.

BY LARRY RUE.
[Chicago Tribune Press Service.]

LONDON, Dec. 6.—The Evening Standard, Minister of Aircraft Production Lord Beaverbrook's newspaper, today demanded radical changes practically amounting to total conscription of wealth and labor without delay as being essential for ascendancy over Germany. The article was written by Frank Owen, editor of the Standard.

Lord Beaverbrook.

Quoting Abraham Lincoln's statement, "I believe this government cannot endure permanently half slave and half free," Owen contrasted the British and German war efforts. He pointed out Germany is spending on her fighting forces and supplies one-third more than Britain.

Compares Training Centers.

He said Germany has 16,000 instructors engaged in six week industrial training courses in factories against Britain's "couple of thousand at the most," and has established 200 training centers, compared with 40 in this country.

"The number of people we train for vital war work compared with them [Germans] is in the same ratio," he declared. "This nation cannot endure half conscript and half casual."

Owen complained that "as we are still far from filling the import gap with home grown food, it follows that we are eating up our stocks."

"Sooner or later we have got to ration ourselves far more drastically," he said. "Do it now.'

"Soon we have got to turn over nonessential industries to vital war work. We must have guns, machine guns, airplanes and ships or else we shall have neither food nor clothing. Do it now.

Demands More Exports.

"We must have more goods for export to pay for these necessities. Ships must go back loaded with export goods. Men and women must be taken and trained for trades to make those goods. Do it now.

"Private motor cars and chauffeurs and mechanics are required for the national service. Take them over now.

"Labor is needed to dig, drain and clear derelict land and to grow food there. Draft labor battalions unemployed presently and in the dole battalions for that task now.

Calls for "Total War."

"If communal feeding saves money, time and labor for the nation—and Lord Woolton [food minister] can tell us if it be so—then let us all eat at the same board now.

"If the whole nation must go on soldiers' wages as well as soldiers' rations, let us do it now.

"We have been told [how many times!] this is the people's war, a total war. Make it so."

The government already has powers to enforce the drastic policy outlined by Owen.

Labor Draft Urged

(Story in adjoining column.)

Comparison of number of German wartime industrial instructors with that of Great Britain, according to London newspaper of Lord Beaverbrook, British minister of aircraft.

Comparison of the numbers of industrial training centers of the two belligerent countries, cited in support of plea for conscription of wealth and labor.

BRITISH ARE TOLD SIX REASONS FOR BEING CHEERFUL

Their Gains in Offense and Defense Cited.

BY LARRY RUE.
[Chicago Tribune Press Service.]

LONDON, Dec. 6.—Six reasons for the British to be cheerful were advanced by Herbert Morrison, minister of home security, in a speech today at Portsmouth, which, the Germans say, was one of the chief targets of last night's bombings.

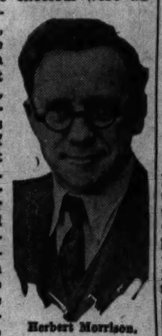
Herbert Morrison.

Morrison's efforts to cheer bomb victims and the homeless followed the sharpest criticism in the last two weeks which the present government has had to face in parliament.

The six reasons for cheerfulness Morrison said, were:

1. The way Britain rose to the occasion with a tremendous spurt in factories and camps in meeting the "biggest crisis in our history."

Naval Triumph Cited.

2. The way the navy established complete moral ascendancy "over our Italian opponent." "We are confident it will do the same with the subtler menace of the U-boat," he added.

3. The royal air force victory in one of the greatest and most decisive battles in world history by beating its far more numerous opponent out of the daylight skies so that millions of town dwellers go about their work in complete disregard of the boasted luftwaffe [German air force], sitting on its bases 15 or 20 minutes away.

Increased Defense Hailed.

4. The way the army has multiplied many times over the strength of this island fortress in a few months," correspondingly reducing "the chance that an invasion, if it came, might succeed."

5. The splendid resistance of the civil defense forces, including the police and civil population, "against the trials and terrors of air bombardment."

6. The way "our own navy and air force and now the spectacular triumphs of the Greek army have shown up the weak spots at least in one of our enemies."

He added, "It cannot yet be certain, but it becomes possible to hope the Italian Fascist empire may be a dummy—all canvas and camouflage."

Gives Duce Grandchild

Signora Vittorio Mussolini.

ROME, Dec. 6 (AP).—Premier Benito Mussolini became a grandfather for the sixth time today. A girl was born to the wife of his son, Vittorio. It was their second child. Vittorio and his brother, Bruno, have been attached to a bombing squadron since Italy entered the war.

PROTEST SEIZURE OF U. S. EMBASSY CLERK BY NAZIS

Hear Woman Held in Paris for Aiding British.

VICHY, France, Dec. 6 (AP).—The United States embassy tonight protested against German detention of an embassy clerk, Mrs. Elizabeth Deegan, on what were unofficially described as charges that she helped British officers escape from occupied France.

The embassy—which is at Paris—lodged its protest with the German embassy as soon as it learned she had been arrested several days ago, informed quarters said tonight, but she still is being held for questioning by German military authorities.

Strong Action Indicated.

Washington, D. C., Dec. 6 (AP).—Strong diplomatic protests to Germany were indicated tonight as the United States sought to clear up the mystery surrounding the detention of Mrs. Elizabeth Deegan, a clerk in the American embassy in Paris, who has been held by German authorities there since Dec. 1.

According to reports here, Mrs. Deegan was detained after German police had invited her to go to a Paris prison to visit British prisoners. [The American embassy is handling British interests in occupied France.]

The state department announced "appropriate action" was being taken by the Paris embassy.

Mrs. Deegan is a granddaughter of the late Jeter C. Pritchard, United States senator from North Carolina. Officials here assumed Mrs. Deegan's detention was linked with the cases of the British prisoners whom she was taken to visit.

Tell Story of Her Seizure.

The state department, announcing what details it had on the case, said two German civilians, "presumably members of the German secret police," called at her apartment Dec. 1 and "invited her to go to the Cherche Midi prison to visit one or more British prisoners."

"This was the second time within a week," the statement continued, "that Mrs. Deegan had been invited by the German authorities to visit acquaintances at the prison."

Later that day, the state department said, she returned under escort to her apartment to get warm clothing and that evening a friend received word "from an unspecified source that she was comfortably lodged," that she would be unable to report for work the next day, but "would doubtless report for duty on Dec. 3." She failed to report then.

MUSSOLINI PICKS NEW WAR CHIEF TO 'CRUSH GREECE'

Cavallero Succeeds Badoglio.

ROME, Dec. 6 (AP).—Premier Mussolini today accepted the resignation of "Italy's Hindenburg," Marshal Pietro Badoglio, 69 years old, chief of the general staff before and after Fascism. He replaced him with a tested lieutenant upon whom he counts to "break the back" of Greece.

Gen. Cavallero [top] and Marshal Badoglio.

The new chief of general staff is Gen. Ugo Cavallero, nine years Badoglio's junior, recently comparatively inactive.

No reason was given for the resignation of the bald, somewhat pudgy Badoglio, other than that it was "at his own request."

Foreign circles were not too surprised, however, after the criticism leveled at the marshal's conduct of the Greek campaign by the newspaper of Roberto Farinacci, outspoken Fascist.

This newspaper, Régime Fascista, said recently that Italian victory in Greece was certain, despite "some improvidence and untimeliness on the part of the head of the general staff."

Cavallero is expected by Fascists to inject a new impetus into the campaign against Greece.

Badoglio's military skill gave Mussolini his empire. Il Duce called on him to deliver the victory over Haile Selassie's ragged legions in Ethiopia, and Badoglio delivered swiftly.

Cavallero showed his skill in the world war by pulling up the Italians after the disaster at Caporetto, helping reorganize the defenses on the Piave and, as chief of operations, directing the campaign to the final Italian victory over the Austrians.

FINNISH PREMIER SAYS NATION CAN SURVIVE CRISIS

BY DONALD DAY.
[Chicago Tribune Press Service.]

HELSINGFORS, Finland, Dec. 6.—Premier Risto Ryti today told an Independence Day festival at Helsingfors that, altho Finland's path was narrow, thorny, and beset by dangers where a misstep would be fatal, he was convinced Finland would survive the present world crisis, thanks to the qualities welded into the nation during the war with Russia and its year of crises and reconstruction.

Finland and many other small nations, he warned, still are in the danger zone. Finland asks of other nations nothing more than to live in peace and to devote itself to reconstruction, he said. However, he declared, Finland is just as ready to defend its independence as it was a year ago when drawn into war with Russia. He called upon the Finns to intensify the production of food and to create jobs and work wherever possible.

German Fuehrer Adolf Hitler telegraphed his congratulations to Ryti on the 24th anniversary of Finland's independence. All Finnish newspapers gave front page prominence to his salutation.

NAZIS LOOSE NEW MASS ATTACK ON TOWN IN BRITAIN

LONDON, Dec. 7, Saturday (AP).—German planes, following their new technique of concentrated attack, centered bomb fire upon a southwest town [perhaps Southampton or Plymouth] last night. A hospital and numerous other buildings in the town were struck, and there were an undetermined number of casualties. The raid slackened somewhat toward midnight.

London, the industrial Midlands, and parts of Wales also were bombarded. The night assaults followed a day of comparative calm.

Long range British bombing planes attacked German airdromes in Nazi-occupied Belgium and northern France during the night, an authoritative source reported.

Britain Faces Quiz on Aid to Ships Bound for Ireland

LONDON, Dec. 6 (AP). — The admiralty will be asked in a question prepared by Oswald Lewis, conservative member of parliament from Colchester, if it would consider "excluding [from its convoys] all ships bound to Ireland until the government of Ireland is prepared to afford facilities to the British navy that will make easier their work of protecting such convoys." [Ireland, a neutral, has refused use of her ports to the British navy.]

TWO MASKED BANDITS SEIZE $400.

Two masked bandits got $400 yesterday in the robbery of the second floor office of Printcraft, Inc., 133 North Jefferson street, after threatening Harvey Goldblatt, president of the concern, and several employes.

[ADVERTISEMENT]

DR. F. M. EDWARDS' DISCOVERY FOR CONSTIPATION

Benefits Nation of Sufferers!

COLUMBUS, OHIO: For over 20 years Dr. F. M. Edwards (widely known physician) successfully treated scores of patients for constipation and the headaches, lack of energy and mental dullness which often result.

This wise Doctor knew liver bile must flow freely *every day* into your intestines or fatty foods can't be properly digested and you may become constipated. So he kept this in mind when he perfected his famous Dr. Edwards' Olive Tablets.

Olive Tablets, being *purely vegetable*, are wonderful, yet they assure gentle, thorough bowel movements and ALSO help stimulate bile flow. Test their goodness TONIGHT! 15¢, 30¢, 60¢.

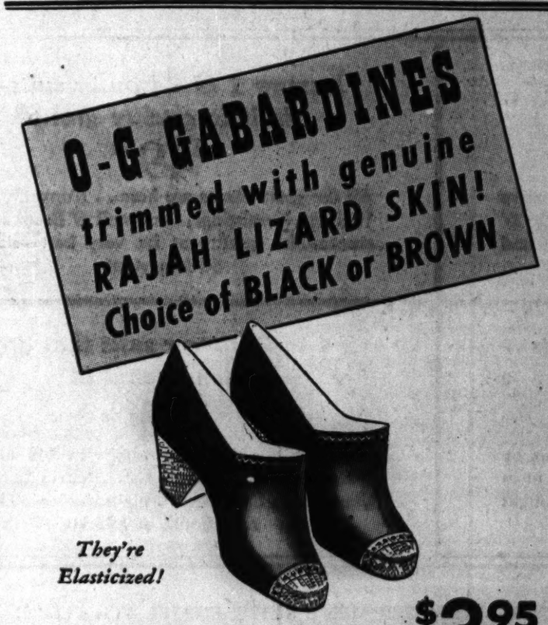

They're Elasticized!

Specially priced at $3.95

QUALITY OF $5.50 FOOTWEAR

O-G charge accounts are easily opened in any O-G Store, or by telephone or mail

O'CONNOR & GOLDBERG

205 STATE ST., South, at Adams • 59 MADISON ST., West, near Dearborn

4616 SHERIDAN ROAD
3300 LAWRENCE AVE.
835 63RD STREET, EAST
6348 HALSTED ST., SOUTH
3225 ROOSEVELT ROAD
O-G Shoes in this advertisement not available at 23 Madison, East
4040 W. MADISON ST.
1253 MILWAUKEE AVE.
2748 MILWAUKEE AVE.

O-G STORES FOR WOMEN OPEN EVENINGS UNTIL CHRISTMAS

OPEN 9 A. M. TO 9 P. M.

OPEN 9 A. M. TO 9 P. M.

$89.50 $100 $119

MORLEY FUR COATS

$59.50

	Originally in our stock	Now
15 BLACK DYED PERSIAN LAMB PAW COATS	$119	$59.50
9 GREY DYED PERSIAN LAMB PAW COATS	$100	$59.50
4 SILVER FOX PAW COATS	$100	$59.50
3 BLACK DYED PIECED SKUNK GREATCOATS	$100	$59.50
2 LASKIN MOUTON LAMB COATS	$100	$59.50
2 LEOPARD PAW COATS	$100	$59.50
7 SABLE BLENDED PIECED MUSKRAT COATS	$89.50	$59.50
13 BLACK DYED CARACUL LAMB HEAD COATS	$89.50	$59.50
9 GREY DYED CARACUL LAMB HEAD COATS	$89.50	$59.50
15 BLACK DYED PIECED PERSIAN LAMB COATS	$89.50	$59.50

also a group of coats that were originally $69.50

VALUE BASEMENT

MAURICE L. ROTHSCHILD

State at Jackson

OPEN 9 A. M. TO 9 P. M.

OPEN 9 A. M. TO 9 P. M.

$50 $55 $59.50

COATS FROM OUR FINE UPSTAIRS STOCKS

transferred for this huge sale at

$33.50

Until now we were selling these upstairs coats for $50, $55 and $59.50—coats with full skin collars of Norwegian blue-dyed fox, red fox, leopard-dyed lamb, Persian lamb and sheared beaver. The newest styles and the newest fabrics .. now transferred for this great sale and repriced at $33.50

Sizes 12 to 20—black, brown, lipstick red, como blue, and all the newest colors—interlined with wool—chamois leather yoke upon request

VALUE BASEMENT

MAURICE L. ROTHSCHILD

State at Jackson

Saturday Special!

Baum Marten Blend

Northern Muskrat

$195

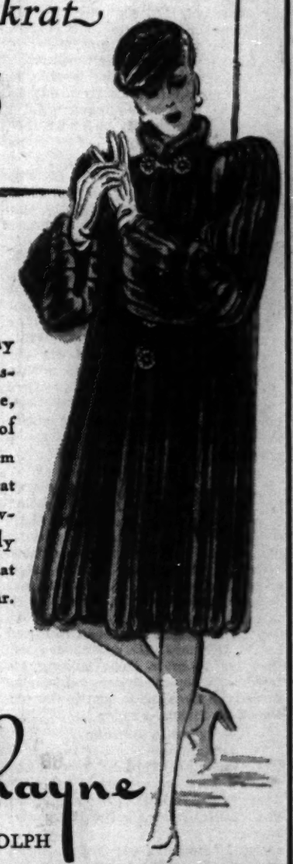

To make your Saturday fur coat shopping both fascinating and profitable, we're offering a group of the much wanted Baum Marten Blended Muskrat coats at this noteworthy savings price; beautiful, thickly furred northern pelts that will give the utmost in wear.

John T. Shayne

MICHIGAN AT RANDOLPH

[ADVERTISEMENT]

How To Relieve Bronchitis

Creomulsion relieves promptly because it goes right to the seat of the trouble to help loosen and expel germ laden phlegm, and aid nature to soothe and heal raw, tender, inflamed bronchial mucous membranes. Tell your druggist to sell you a bottle of Creomulsion with the understanding you must like the way it quickly allays the cough or you are to have your money back.

CREOMULSION

for Coughs, Chest Colds, Bronchitis

Chicago Daily Tribune
THE WORLD'S GREATEST NEWSPAPER

Vol. XCIX. Saturday, December 7. No. 294.

Published daily except Sunday at Tribune Tower, 435 North Michigan avenue, Chicago, Illinois.

The Tribune company, publishers.

MAIL SUBSCRIPTION PRICES.

Mail subscription prices in Illinois [outside Chicago], Indiana, Iowa, Michigan and Wisconsin: Daily Tribune only, $5.00 per year; with Sunday Tribune, $12.50 per year.

Zones 3 and 4 in states other than Illinois, Indiana, Iowa, Michigan, and Wisconsin: Daily Tribune only, $7.50 per year; with Sunday Tribune, $18.00 per year.

Zones 5, 6, 7, and 8, inclusive, Canada, Mexico: Daily Tribune only, $13.00 per year; with Sunday Tribune, $19.50 per year.

Foreign: Daily Tribune only, $25.00 per year; with Sunday Tribune, $43.00 per year.

Entered as second class matter, May 14, 1908, at postoffice at Chicago under the act of March 3, 1879.

CROSSWORD PUZZLE

HORIZONTAL

1. Fissure
5. Part of face
10. Girdle
14. Redolence
15. Exterior
16. On the sheltered side
17. Light
18. Relative
19. Sound of pain
20. Extinct New Zealand bird
21. Bow
22. Shoe part (Pl.)
24. Smart
26. Portico
27. Scripture canticle
28. Peppermint drops
32. Indian craft
35. Rent again
36. Bad temper
37. Fume
38. Stiffness
39. Wry smile
40. Ancient money
41. Article of furniture
42. Blanched
43. European country
45. Tramp
46. Image
47. Alien
51. Meal
54. Having wings
55. Born
56. Desertlike
57. Lubricating agent
59. Prohibits
60. Mature
61. Pressed
62. Individual
63. Former ruler
64. Chairs
65. Perceives

VERTICAL

1. Meanders
2. Dolt
3. Pillage
4. Undertake
5. Line of progress
6. Strong intuition
7. Mark with fine lines
8. Moray
9. Middle-European coin
10. Chinese boat
11. African lily
12. Parch
13. Farm birds
21. Officer's assistant
23. Rhymer
25. Gaze
26. Wise man
28. According to the law
29. Lass
30. One of the Great Lakes
31. Dispatch
32. Harvest
33. Prefix meaning air
34. Approximate
35. Strive to equal
38. Scrupulously accurate
39. Wild birds
41. Fop
42. Cat's sound
44. Something very inflammable
45. Goes on a boat
47. Speedy
48. Silly
49. One of the jinn
50. Bird dwellings
51. Shoot out suddenly
52. Blue flag
53. East Indian palm
54. Seaweed
58. Irascibility
59. Large vehicle

PUZZLE OF FRIDAY, DEC. 6, SOLVED

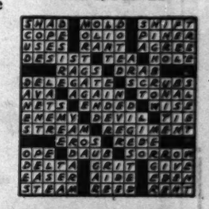

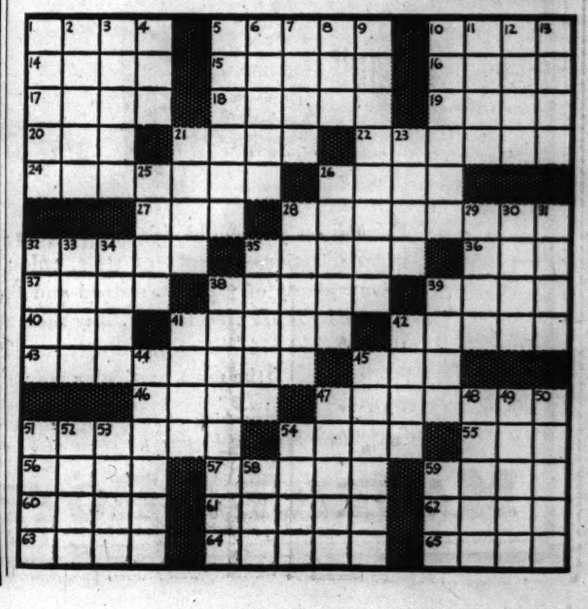

NAZI RAIDER IS SO BIG IT CAN PROWL SEA THREE YEARS

Changes Appearance Like Chameleon, Briton Says.

New York, Dec. 6 (AP).—A masquerading German sea raider prowling southern waters, laying mines, and sinking enemy merchantmen is a huge rebuilt passenger liner—so large that she has been equipped for a three year voyage of plunder.

This was told today by Capt. Cornelius Arundell, British skipper who was imprisoned on the vessel for 64 days after the raider sank his ship, the 5,207 ton Haxby, near Bermuda.

The German marauder is able to change her appearance from day to day. She is even equipped with a telescopic funnel to change her superstructure.

Carries Six Guns.

Capt. Arundell, 49 years old, who came here from England to command an American freighter recently purchased by Britain, gave this picture of the raider:

"She was much bigger than 10,000 tons. If you knew her name you would be surprised. Her skipper is 42 years old.

"She carries six guns and other arms, including many mines. While I was aboard she changed her disguise from a Greek ship to a Brazilian and then a Dutchman. Thru special rebuilding and light steel plates she could change her entire superstructure in a short time. A telescopic funnel helped do this.

Carries a Huge Crew.

"Her superstructure was constantly being repainted—in the morning it would be white and before night it would be buff. This gives you an idea of the huge crew she carried."

Capt. Arundell was aboard the raider from mid-April, when his ship was attacked near Bermuda, until June 18, when he was transferred to a Norwegian ship that had been captured by the Germans. He was aboard this ship for 70 more days, gaining his freedom when a British submarine forced the Germans to scuttle the vessel off Bordeaux, France.

Taken to Gibraltar.

The captain and 23 other Britishers were taken to Gibraltar by the submarine. The German crew escaped to Spain in lifeboats. British flying boats aided in saving the Norwegian seamen.

Capt. Arundell's one happy experience on the raider was his birthday.

"The prison officer gave me a carton of American cigarets, a tin of British cigarets, and apologized for not being able to give me a bottle of whisky," he said.

WINDSOR ON AIR THANKS U. S. FOR AID TO BRITAIN

New York, Dec. 6 (AP).—The duke of Windsor in an unscheduled radio speech over CBS tonight from Nassau, the Bahamas, expressed thanks for "all that many Americans are doing toward relieving the sufferings of those directly and indirectly engaged in this war."

"I feel I can assure those openhearted and understanding folk that such inadequate words as gratitude and appreciation could not in any way describe the encouragement that their various efforts must be bringing to the hearts of the people of Great Britain," he said.

The duke said it would be impossible to mention all the organizations that had helped relieve suffering abroad, but made special mention of the Red Cross.

The duchess was beside him as he spoke, he said, adding:

"As an American she asks me to say how much pride and sympathetic interest she takes in these friendly demonstrations of good will on the part of so many of her countrymen."

Fight Near America

(Story in adjoining column.)

Both locations given for battle of Carnarvon Castle, British auxiliary cruiser, and German raider off coast of South America are within the neutrality zone set up by western hemisphere republics.

LEADER OF NAZI WOMEN WED TO GUARD OFFICIAL

[Chicago Tribune Press Service.]

BERLIN, Dec. 6.—The No. 1 Nazi woman, Gertrud Scholtz-Klink, who directs all German women's organizations, and August Heissmeyer, a leader of the Schutzstaffel [elite Nazi guards] announced their marriage today. In a unique announcement in Fuehrer Adolf Hitler's Volkischer Beobachter they stated, "We are marrying Dec. 6, thus giving our 10 children a joint home." Four of the children are Frau Scholtz-Klink's by a former marriage.

Gertrud Heissmeyer. [Acme Photo.]

The combined size of their families by previous marriages was the subject of universal Nazi commendation. Nazis hailed the reich's women's leader and the vigorous SS husband as "Papa and Mama" of an exemplary German family.

[What has become of Frau Heissmeyer's first husband, Rudolph Klink, was not disclosed. His brother Otto, an American citizen of Buffalo, N. Y., said he had not known the couple was separated, and now did not know whether Rudolph even was alive. When he last heard, before the war, he said, Rudolph was head of the Reich insurance development.]

DAMAGED BRITISH WARSHIP RACES FOR MONTEVIDEO

Charges Nazi Raider Fled South Atlantic Battle.

MONTEVIDEO, Uruguay, Dec. 6 (AP).—The 20,122 ton British armed merchant cruiser Carnarvon Castle, steaming here to repair the damage done her in a South Atlantic sea battle with a masked German raider, broke her radio silence briefly tonight to report that the Nazi vessel's superior speed had enabled the Germans to escape after "a stern chase."

The message added that the action had been at long range and that the Britisher had expended "considerable ammunition."

British officials here began arranging at once to provide quick repairs on the Carnarvon Castle, which may arrive tomorrow.

Uruguay Gives Permission.

The Uruguayan government has given the Carnarvon Castle permission to anchor here, it was learned on good authority.

The British-German battle was placed here by informed persons as some 1,000 miles northeast of Montevideo.

[It was said unofficially in London that it was 700 miles to the northeast, but either area would be within the American neutrality zone.]

British Admit Casualties.

LONDON, Dec. 6 (AP).—A fierce long range encounter between a German raider and the British armed merchant cruiser Carnarvon Castle in which the British ship suffered "slight damage" and the German was said to have fled was reported today by the admiralty. The admiralty acknowledged "some casualties" aboard the Carnarvon Castle after the battle in the South Atlantic.

"There was heavy firing on both sides during the engagement and a considerable amount of ammunition was expended as H. M. S. Carnarvon Castle gave chase to the enemy," a communique said.

Claim British Ship Heavily Damaged.

BERLIN, Dec. 6 (AP).—The German high command, in reporting the naval engagement, said:

"In the South Atlantic an engagement took place between British and German auxiliary cruisers, in the course of which the British vessel was heavily damaged."

A MERRY AMERICAN CHRISTMAS

Classic Young Casuals

"Travellers"—a Fashion Copied from the Men

$2.95

Saddle finish calf "all-arounders." Wear 'em around the house, to class, for street. Handsomely made with antique stitching, solid leather soles and heels. 4-9, AAA-C.

Mail Orders or Phone State 1500

Thrifty Shoes—1st—Wabash—Women's Shoes—1st, 5th—State—Youth Center—4th—State

OPEN FROM 9 A. M. TO 9 P. M. UNTIL CHRISTMAS

Christmas sale of

$2 and $2.50

TIES AT

$1

Everything you could ask for is here — quality — great selections—plenty of style, color and pattern —and plenty of value . . striped and figured moires and many other rich fabrics. Buy them for your own tie rack—and give them for Christmas. They'll please the most particular man

2 hours free parking at Palmer House garage, Quincy near State, with every purchase of $1 or more

MAURICE L ROTHSCHILD

State at Jackson

CONVENIENT CREDIT

GUARANTEED SATISFACTION

MAURICE L ROTHSCHILD THE QUALITY HOUSE

OPEN 9 A. M. TO 9 P. M.

OPEN 9 A. M. TO 9 P. M.

THE BEST PROCURABLE

such superlative style & quality make this store the foremost men's wear fashion center

HICKEY-FREEMAN—WALL ST.—KUPPENHEIMER—LA SALLE—KENTBRIDGE AND CROMWELL CLOTHES

STETSON HATS—MANHATTAN SHIRTS—ROTHLEY SPORTSWEAR—JOHNSTON & MURPHY SHOES

OVERCOAT SELECTIONS WITHOUT PARALLEL-

overcoat styles & values without parallel—have given us an overcoat business without parallel

QUALITY TELLS

DEEPelt overcoats by Kuppenheimer
$40
Deep, silky fleeces, full-lined and handcrafted by Kuppenheimer . . smartly styled . . mighty warm and a mighty value at $40

Famous Alpacuna overcoats
$40
They're a secret blend of alpaca, mohair and fine wool . . for more wear . . more warmth . . lighter weight. America's "best seller"

Rugged Pilgrim Rock overcoats
$45
From pure worsted double weave fabrics with plaid backs . . new styles and colors . . unrivaled for wear and value at $45. See them by all means

Imported Scotch fleece overcoats
$55
Here are Scotland's most luxurious fleeces. You'll marvel at the rich color and swagger style . . you'll marvel at the value

Hickey-Freeman British fleece overcoats
$75
They're masterpieces of British weaving . . Hickey-Freeman hand-needling and distinguished styling . . $75 is modest for them

Hickey-Freeman Glen Spray overcoats
$85
The Scotch loomed these fabrics for durability . . for rich color . . to enhance the gifted hand-needling and styling of Hickey-Freeman

Plaid lined fleece overcoats
$33.50
Rare fleeces blended to give you warmth, silky luster . . long wear . . light weight, smart style and value

Imported Sedan Montagnac overcoats
$120
The richest, most luxurious fleece ever loomed . . in smart double breasted, full-lined coats with corded edges

La Salle Cameroy fleece overcoats
$45
These deep, soft, fur-like overcoats are inspiringly needled and styled and are enriched with hand stitched edges

OVERCOATS, ENTIRE 6TH FLOOR

4 UNEQUALED VALUES IN 1 & 2-TROUSER SUITS

Suits at the highest fashion peak for young men
$35
Coverts, imported shetlands and tweeds . . alive with new color and brisk style . . in single & double breasted drapes . . full chested and stream-lined . . value marvels, too

Luxury 1 & 2-trouser suits—a de luxe quality group
$49.50
All the great names are here . . Kuppenheimer, Wall St., Kentbridge, Cromwell & Brookdale . . custom-like quality at its very best—sizes to 56 long stout

Macrea weave 2-trouser suits unrivaled value at
$39.50
You can't beat them for wear . . weld-woven by an ancient Scotch formula . . new . . different in color, life and style . . $39.50 never bought more fine value

1 & 2-trouser suits that are phenomenal at
$33.50
Materials like these are usually in $45 suits . . worsted twists . . diagonals . . herringbones . . sharkskins . . pin dots . . plain shades. They're sensational at $33.50

MEN'S SUITS, ENTIRE 2ND FLOOR—YOUNGER MEN'S SUITS, ENTIRE 4TH FLOOR

2 hours free parking at Palmer House garage, Quincy near State, with every purchase of $1 or more

MAURICE L ROTHSCHILD

MINNEAPOLIS — State at Jackson—Chicago — ST. PAUL

YOUNG BROTHER WINS LENIENCY FOR A DESERTER

Pleads at French Army Trial for Captain.

BY DAVID DARRAH.
[Chicago Tribune Press Service.]

CLERMONT-FERRAND, France, Dec. 6.—A forensic drama—somewhat typical of these revolutionary times—was enacted today before the military tribunal of the 13th French army region of Clermont-Ferrand. Capt. Pierre Vienot, former undersecretary for foreign affairs in the Leon Blum cabinet, was found guilty of abandoning his post and desertion in wartime.

Vienot was defended by his brother, André, who had been his political adversary and often reproached Pierre for his radical views. After his plea before the court, Pierre got off with an eight year suspended prison sentence, loss of rank, and deprivation of civil rights for 20 years.

Creates Emotional Interest.

Because of the emotional interest created by a younger brother defending an older brother, the hearing attracted considerable attention. The decision was in contrast to the same court's action against Jean Zay, minister of education under Blum, six weeks ago. He was ordered banished from France and degraded.

What helped save Vienot, besides his brother's pleading, was the fact that in the last war he incurred three wounds and had two military citations for valor.

Pierre was an interpreter. After the collapse of the French armies last June he left his unit, fled to Bordeaux, and took passage on the liner Massilia along with other politicians to escape to Africa.

Speed War Guilt Cases.

With the cases of Vienot and Zay closed, it was announced the Riom high court of justice, set up last August by the Petain government, may start the trials of those held responsible for France's defeat early in January.

More than 200 witnesses have been questioned since September and the accusations completed against the chief defendants—Gen. Maurice Gustave Gamelin, former allied commander in chief, ex-Premiers Edouard Daladier and Leon Blum, and Guy La Chambre, ex-minister of air.

Sub Sinks British Freighter Bound for U. S.; Save 27

LISBON, Portugal, Dec. 6 (AP).—Twenty-seven crewmen of the British freighter Palmeria were landed here today by the Spanish freighter Navemar which reported rescuing them after their ship was sunk by a submarine last night. The Palmeria was said to be trying to rejoin a United States-bound convoy when torpedoed. [Lloyds shipping register does not list a vessel by that name.]

Flying Sick Room Off to Chile

[Associated Press Wirephoto.]
Carlos Davila, former president of Chile, and his ailing wife in American bombing plane at New York before departure for homeland.

BEDS REPLACE BOMBS; MERCY PLANE IS OFF

Big Army Ship Flying Invalid to Chile.

New York, Dec. 6 (AP).—Its bombs replaced with beds, a giant army bomber—dispatched by President Roosevelt on "a mission which might save a life"—flew southward today with Señora Carlos Davila, ailing wife of the former president of Chile for whom physicians prescribed the climate of her native homeland.

Broken line shows route of flight.

The flying sick-room took off at 12:30 p. m. [Chicago time] from ice-encrusted Mitchel field for the sunny Chilean capital, Santiago, on a precedent shattering flight. It was the first time the United States army had permitted a civilian or a woman to fly in a military plane to a foreign country.

Night Flying Barred.

Commanding the flight, Maj. Hilbert W. Wittkop of the army air corps banned night flying and ordered overnight stops at Miami, Fla., where the plane landed at 6:40 p. m. [Chicago time] tonight; Panama City on Saturday, and Lima, Peru, on Sunday, with arrival at Santiago scheduled for Monday.

Seriously ill after two operations, the Chilean woman was whisked from her Manhattan apartment in an army ambulance and escorted over icy roads to the army air field by a detail of New York state and Nassau county police patrol cars.

The ambulance rolled within 10 feet of the four-motored long range bomber and Señora Davila, wrapped in blankets over her fur trimmed cloth coat, walked to the plane, supported by her husband, Chilean ambassador to the United States before he became president in 1932, and her physician, Dr. Harry J. Johnson, who accompanied them.

Nurse Is Aboard.

Reclining chairs were placed in the forward part of the plane and portable beds in the rear, where sickroom accoutrements had been provided for Nurse Olympia Fumigale.

The plane was piloted by Capt. B. Walsh with a six man crew. Capt. William D. Willis, flight surgeon at Mitchel field, also was aboard.

Arriving at Miami, the patient and others of the party went to a hotel for the night. Shortly before their arrival, Señora Davila sent a radio message to President Roosevelt, cruising in the Caribbean aboard a United States warship. The message said:

"Flying down to my country and, I hope to health, I wish to express my deepest gratitude to the President of the United States who made this trip possible."

JAPANESE LAND MORE TROOPS TO INCREASE INDO-CHINA GARRISON

HANOI, French Indo-China, Dec. 6 (AP).—Five hundred additional Japanese troops and much artillery landed at the Indo-China port of Haiphong today, augmenting the large Japanese force already garrisoned in the colony under an agreement with the Vichy government.

New border skirmishes between Thai [Siamese] and French troops were disclosed by the government, meanwhile, as reports of new communist outbreaks reached Hanoi.

Parliament in Canada Begins Christmas Recess

OTTAWA, Ont., Dec. 6 (AP).—The Canadian parliament recessed tonight until Feb. 17 for a long Christmas holiday, but remained subject to call in case of emergency.

CANADA FORBIDS IMPORT OF MORE AMERICAN GOODS

Widens Embargo, Passes 25% 'Luxury' Tax.

OTTAWA, Ont., Dec. 6 [Special].—With only a few minor amendments, both houses of parliament tonight passed bills calling for a 25 per cent excise tax on Canadian "luxury" manufactures and suspending importation from the United States of practically all manufactured articles until after the war.

It is estimated that between $5,000,000 and $6,000,000 a month will be saved on the foreign exchange market for the purchase of war supplies by the latter measure. At the same time, by the reduction of public spending, it is hoped to increase war saving.

In restricting American imports, the following items were added to the embargo list:

Printing plants of all kinds, matrices, positive and negative films, illustrations, etc., for use in the production of comics, pulp magazines, and fiction periodicals of similar character where such periodicals were not printed in Canada during the three months prior to Dec. 1, and blankets of any material, not to include automobile rugs, steamer rugs, or similar articles.

Add to Imports Being Cut.

The list on which imports from hard currency countries will gradually be restricted had the following items added:

Demijohns, bottles, flasks, etc., not cut or glass; lamp chimneys, decanters, and glass tumblers not cut or decorated; typewriters and parts; dictating machines and parts, wax blanks and shaving machines for same; adding, bookkeeping, calculating, and invoicing machines and parts; sewing machines and parts and attachments.

Locomotives for use on railways and chassis tops, wheels, and bodies; motor rail cars for use on railways, chassis, and parts [this includes street cars], and railway cars and parts.

The embargo on wines which formerly affected those of 26 per cent or less proof was amended to include all wines containing 40 per cent or less proof spirits.

The prohibition against imports from hard currency countries of manufactured textiles will include articles containing silk and artificial silk. Silk goods were exempted in the original embargo.

The embargo on bead ornaments was amended to include beads of any material, instead of only those of alabaster, spar, amber, terra cotta, or composition.

Another amendment makes it clear that the prohibition against paintings valued at $20 or more is not to include paintings to be used exclusively for printing or lithographing.

Urges Governors to Act.

Baltimore, Md., Dec. 6 (AP).—Gov. Herbert R. O'Conor today asked governors of other "affected states" and Mayor Fiorella La Guardia of New York to help in some "concerted action to prevail upon Canada to lift its import ban against American foodstuffs." Seafood and processed foods were among "luxury imports" banned by Canada Monday from non-sterling countries.

Now He'll Enlist

[TRIBUNE Photo.]
William Miller with his sister, Mrs. Gwendolyn Keine, after she had been appointed his guardian.

William Miller, 17 years old, a husky 6 footer, can now join the navy. The way was cleared yesterday when his sister, Mrs. Gwendolyn Keine, 2725 South 59th court, Cicero, with whom he lives, was appointed his legal guardian by Judge John F. O'Connell of the Probate court. Miller had passed naval physical and mental tests, but because he is under age, the navy demanded parental or guardian consent. His parents are dead, so the alternative was to acquire a guardian. His sister took the job, and said she'd sign consent papers for his enlistment. In reward of the patriotic purpose, Judge O'Connell, at the suggestion of Mrs. Keine's lawyer, John R. Kotlar, waived the $10 court costs.

Jugo-Slavia Will Retain Independence, Says Premier

BELGRADE, Jugo-Slavia, Dec. 6 (AP).—Premier Dragisha Cvetkovich today said Jugo-Slavia would coöperate in building a "new order" in Europe but that "you can be sure she never will permit to come into the question our security, independence, and freedom." He said the international outlook for Jugo-Slavia is "good," and added that the nation "will surmount all crises and difficulties in peace."

ALL FOUR HUB STORES OPEN EVENINGS UNTIL CHRISTMAS

Gifts IN GOOD TASTE ....from The HUB

MANHATTAN

"Alpiner" Pajamas

$2

For cold nights—give him these ski-style pajamas with snug anklets and wrists. Warm, fleecy fabric in blue, green, canary or red. A to D.

Robe and Pajama Sets.....$12.50

For travel and lounging—he'll like this paisley print rayon ensemble! Maroon, blue or green predominating. A to D.

Rayon Pajamas

$5

For luxurious comfort—satin-stripe rayon pajamas. Same style in plain colors, self-stripes and all-over figures. Sizes A to D.

First Floor

THE HUB
Henry C. Lytton & Sons

State and Jackson, CHICAGO • EVANSTON • OAK PARK • GARY

OPEN 9 A. M. TO 9 P. M.

For a bowler's Christmas—bowling shoes by CROSBY SQUARE

$3.95

You'll "roll a perfect score" with him if you give him these new Crosby Square "Strikes" for Christmas . . flexible soles . . genuine kid uppers . . Goodyear welt construction, steel shanks. They have every quality detail found in more expensive shoes. High or low ones—narrow or wide ones—for right or left handed bowlers. A real he-man gift. His size is on file if he ever bought shoes here before—8th floor

2 hours free parking at Palmer House garage, Quincy near State, with every purchase of $1 or more

Maurice L. Rothschild
State at Jackson

OPEN 9 A. M. TO 9 P. M.

OPEN 9 A. M. TO 9 P. M.

Stetson's brisk new styles & famous quality are marvelous at

$5

Everything you want is here . . immense selections of alert new styles and shades . . Stetson quality . . big value and expert service. You couldn't ask for more. Give him a gift certificate for a Stetson hat . . it comes in a smart miniature Stetson box

Other Stetsons, $6, $7.50, $10 and $20
Junior Stetson hats, $3.95—3rd floor

2 hours free parking at Palmer House garage, Quincy near State, with every purchase of $1 or more

Maurice L. Rothschild
State at Jackson

MANDEL'S MEN'S SHOPS

A MERRY AMERICAN CHRISTMAS

Store Hours 9 A. M. to 8:30 P. M.

ESSLEY ORIGINATORS TruBenized COLLAR

Heed Santa's Suggestion—Give

Essley SHIRTS

With Original TRUBENIZED Collar

$1.65 AND $2

When you give shirts that combine starch collar neatness with soft collar comfort, he'll admire your thoughtfulness. Finely woven broadcloth. Collars do not wrinkle, wilt or curl. Sizes 14-17, sleeves 33-35.

Full-Fashioned KNITTED TIES.....$1.50

Highly popular and very distinctive in plain colors and fancy stripes.

Men's Shop—First Floor—Wabash

Gifts for Christmas "Knights"

Wintergarden SCROLLS

By Beau Brummell $1.50

Smart men pick these themselves. Lustrous satin brocaded figures in a wide variety of scroll effects. Bright, cheery patterns, all knot up perfectly.

Other Beau Brummell Ties at $1-$5.

Ties—First Floor—Wabash

Mail Your Order or Call State 1500

De Luxe DUO-GRAMS By SWANK

$2.50

Your own initials in a crest-like design. Attractive because now the whole motif is thrown into bold relief upon a jet-black plaque. In cuff links, tie klips, cravat chains and key rings .... $2.50 each . . . or in sets, packaged for gifts.

Mail, Phone Orders Filled. Call State 1500

Men's Shop—First Floor—Wabash

$5.95

Royal Lounger*

Gabardine ROBE

Lustrous spun rayon gabardine, new fabric sensation for robes, featured at this special price. In maroon or blue with contrasting piping, sizes small, medium and large.

*Registered U. S. Patent Office.

Mail Your Order or Call State 1500

Robes—First and Second—Wabash

SWEEP OUT PAY HIKE DEMAND OF STREET CLEANERS

Council Finance Group Ignores Annual Threat.

BY EDWARD WILSON.

The city council finance committee, meeting late last night, threw down without a comment a recent demand for pay raises for street workers, by Sam Kart, attorney for union. It is the fourth year that the demand, which city officials estimate would cost about $883,000 a year, has been rejected.

In other years the rejection was not so easy. Each time Mike Carrozzo, czar of the street workers, would march before the committee and demand his raises. Carrozzo, with Kart, would threaten strikes, there would be closed conferences with aldermen and it would only be with a struggle that the committee would evade Carrozzo's demands.

A Strike Last Year.

Last spring Carrozzo called a strike of asphalt workers the instant the city rejected bids on an asphalt contract on which the Illinois Asphalt company was low bidder. The strike was unexplained for several days but when it was shown that Kart was one of the original incorporators of the company Carrozzo declared the strike was called because his annual wage demand had not been met. The city again refused to capitulate and Carrozzo's bluff was called. The strike was off.

Last August Carrozzo died. Kart donned the mantle of union boss. So it was Kart who appeared before the finance committee recently with the 4th annual demand for raises. The raises would have run from $1.20 to as high as $3.40 a day for various laborers. Kart did not throw in a complete strike threat. He said street sweepers would strike unless the city stops putting reliefers on that work. He was told that was an administrative matter not considered in the budget.

Last night in its study of the 1941 budget the committee completed its work on the bureau of streets, with the exception of three matters deferred for further consideration.

No Boosts Granted.

It is in this bureau that many of Kart's men are employed. No mention was made of salaries or wages of the laborers as the pages were approved.

Ald. J. M. Arvey [24th], committee chairman, said after the session that no wage increases were granted.

In the bureau of streets the committee approved the purchase of 50 enclosed type garbage trucks at an estimated cost of $284,000. The city ordered 50 such trucks this year and Oscar Hewitt, commissioner of public works, told the committee last night the first of that fleet will be delivered Dec. 15.

P. C. Nellis, superintendent of street equipment, told the committee that only 200 of the city's 500 obsolete garbage trailers are useable at a time and that each unit costs about $400 a year in repairs. The question of buying more trailers was referred to a subcommittee, headed by Ald. George D. Kells [28th], which will confer with J. L. Keeshin, head of the Keeshin Motor Express company.

Send Back Two Proposals.

A recommendation that the 50 ward superintendents be reduced to 30 and refuse collections be handled by 30 districts instead of the present 50 ward districts was referred back to a special budget survey committee.

It also sent back a recommendation that 38 of the city's 400 bridge tenders be laid off and a "roving" bridge tender system be installed on the north branch of the Chicago river where bridges are little used.

Eliminate 16 Jobs.

In the board of local improvements the committee eliminated 16 out of 74 jobs. Employers who were left were put on a maximum of $3,000 a year. Frank Flanagan, committee budget expert, explained the work of the board will be staggered among remaining employés. John Ickes, brother of Secretary Harold L. Ickes, was one affected.

Thruout yesterday's budget meetings the aldermen, who started out Thursday by slashing 102 jobs from the pay rolls, began to slow up on the job cutting. Several of them complained that jobholders affected had been pounding on their doors, demanding their jobs back.

Total jobs cut as of last night were 147 for an estimated annual saving of $350,980.

Why Plane Crashed

(Story in adjoining column.)

Diagrammatic explanation of Nov. 4 airliner crash at Salt Lake City, Utah. The diagrams show the radio range legs and the signals heard in the four quadrants of the Salt Lake station.

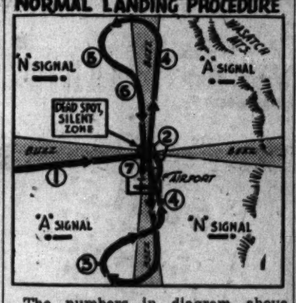

The numbers in diagram above show procedure followed by a pilot in landing a transport plane under bad visibility conditions when an instrument approach to airport is necessary: 1. Plane comes in from west on west leg which is formed by combination of "A" and "N" signals into a steady "on course" buzz. This combination of signals forms the buzz for all four of the radio range legs approaching an airport. 2. Pilot crosses "dead spot" silent zone and, hearing "N" signal instead of buzz, turns to the south leg. 3. Turns around thru "A" zone, heading north for approach leg to airport. This, at Salt Lake City, is the north leg. 4-4. Outbound on approach leg, plane begins final turn-around in "N" zone. 5. Completes turn-around, heads back for steady buzz of approach leg. 6. Back on leg, hearing buzz. 7. Crosses silent zone and lands.

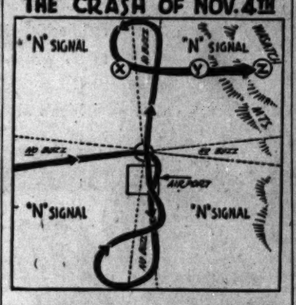

On the fateful approach of last Nov. 4 the air liner followed the above procedure to step No. 5. At this point [X] the "A" signal system failed, wiping out all the legs and leaving radio range station transmitting only the "N" signal. Y. Pilot found no leg and flew deep into what should have been "A" quadrant, altho still hearing only "N" signal. Z. Here he crashed, killing all 10 persons aboard.

Report Norwegian Troops Reach Greece to Join War

STOCKHOLM, Sweden, Dec. 6.—A news agency report from Athens today said that a company of Norwegian soldiers had landed in Greece. The Norwegians, who were sent from England, are well versed in winter and warfare, and will act as instructors to the Greek army.

SALT LAKE PLANE CRASH BLAMED ON GROUND WORKERS

Charge Failure of Radio Beam Not Reported.

BY WAYNE THOMIS.

The Air Line Pilots' association in one of the final acts of its convention here charged yesterday that failure of the Salt Lake City radio range beacon and procrastination of monitors in reporting this failure led to the crash of a transport plane there last Nov. 4, and the death of 10 persons aboard the craft. A monitor is a watcher who is supposed to listen to signals from the transmitter.

These charges are the first indication from any recognized aeronautical expert as to the real cause of the crash, first of two within the last 40 days. The Civil Aeronautics authority has not issued its report on the accident.

Urge Change in Monitoring.

The pilots' charges were made in connection with recommendations for a new system of monitoring radio beam stations. These recommendations were made by the convention after the pilots heard much of the testimony taken by CAA investigators. The gist of the pilots' demands is that a constant watch be kept on radio beams when airplanes are using them for "let-downs" in bad weather, and instant reports made of breakdowns in the signal.

The crashed plane was a United Air Lines Mainliner flown by Capt. Howard Fey. Arriving near Salt Lake City from the Pacific coast at about 4:20 a. m. Fey had commenced a routine instrument approach to the airport where there was ample ceiling and visibility for safe operation. Midway thru the procedure half the Salt Lake radio beam station ceased to send out its signals.

Fey, flying the ship in thick cloud as he brought it down into the valley from a height of 11,000 feet, was unaware of the failure. Attempting to follow the deceptive signals that his ships' radio receivers picked up he was led away from his proper course and crashed into one of the mountain peaks that surrounds the lake and the city.

How Range Beacon Works.

To understand what happened, and the pilot's recommendations, it is necessary to describe a radio range beacon station and the "let-down" procedure at Salt Lake City.

A radio beam station consists of a double antenna system [see illustration] that permits two sets of signals to be sent out from a single transmitting mechanism thru a keying device. The beams or "on-course legs" of the station form the highways traveled by airliners. These legs are formed where signals sent out by the two antenna systems overlap.

One antenna system sends out the Morse code signal "A" "dit daaaaa" sound. The other system sends out the code letter "N" or "daaaaa dit." Where the two sets of signals overlap the sound heard on a receiver tuned to the proper frequency is a steady "daaaaaaaaaa" which pilots call the "on-course." There are four of these "on-course legs" to each station.

Invisible Aerial Highway.

In the entire national network of stations these legs are laid out so that one station's leg will connect with another to form an invisible aerial highway of "on-course signals." Pilots flying by instruments and unable to see the earth below simply follow the on-course sounds and travel from point to point without losing their way.

At terminal stations the radio beam transmitters are so arranged that one leg of the station falls across the field proper. This is done so that pilots may follow the beam signals as they let down to the ground thru cloud, driving rain, blowing snow, or other obstructions to vision.

What Happened at Salt Lake.

At Salt Lake City this same arrangement is made. Here the transmitter lies just to the north of the field proper. The south leg of the range lies across the airport. The approach for a letdown is always made by flying out the north leg. The pilots turn around by turning to the left or westward to keep away from the mountains to the east.

After turning around they slide back on the north leg headed south toward the station, gradually losing height in accordingce with a prearranged program. Directly over the range station there is a "dead" spot in the signals, and this identifies the position of the airplane exactly. After crossing the dead spot the pilots pick the south leg again. It bisects the airport.

Pilots know that it is exactly two minutes to the edge of the airport after crossing the dead spot or cone of silence at Salt Lake city while flying down the south leg at 90 miles an hour. They then let down with confidence until they see the ground just before arriving at the field edge. This is the "letdown procedure."

Signal System Fails.

And it was this procedure that Fey was following when one of the antenna systems of the range ceased to send out its signals. The system that failed, according to observers, was the "A" antenna. This left only "N" signals coming out of the station and it wiped out the on-course legs.

Testimony taken at Salt Lake City indicated that Pilot Fey had flown out the north leg of the range and turned westward to do his "turn-around" at the time the A signals ceased. Heading back for the north leg he kept flying eastward expecting to find the on-course that was no longer present. Before he could determine that the station was sending deceptive signals his plane hit the mountains.

At the hearings men assigned to monitor the Salt Lake station told of the failure of the range. When asked what they had done when the range failed they said they had noted the fact for their records and prepared to make a report to the CAA. No effort was made to notify ships immediately, and the monitors said that they did not even know Fey was working his let-down problem.

Want Constant Watch.

The resolution adopted by the Air Line Pilots' association urged that the CAA establish watchers on beam signals at localities where they will be able to report signal changes as soon as they occur. The pilots demanded that these monitors be kept listening to the stations all the time airplanes are being flown in let-down procedures so the pilots and passengers will be safeguarded against a repetition of the Salt Lake crash.

In Chicago yesterday Frank Caldwell, chief investigator of the safety division of the CAA, announced he will hold a public hearing next week on the crash that caused nine deaths and serious injuries to seven persons here last Wednesday. It is understood Caldwell will hear witnesses and air experts who have formed opinions concerning the probable causes of the Chicago accident.

The ninth death was that of Miss Florence Little, stewardess, in Holy Cross hospital. She was 23 years old, a registered nurse, and lived with her parents at 505 Laurel avenue, Wilmette. The plane, another United Air Lines ship, plunged to earth from a height of 150 feet less than a block from Chicago airport. The big liner was gliding to a landing when it lost flying speed.

UNEMPLOYED, HE HANGS SELF.

John Gustafson, 38 years old, unemployed, hanged himself with a window cord yesterday in his room at 3856 Cottage Grove avenue.

Clearance Sale! COATS
Trimmed with Rich Furs
Special Groups
at cost or less

COATS Up to $75—Now $48
COATS Up to $85—Now $48
COATS Up to $95—Now $48

LEEDS, Inc.
222 N. Michigan Ave.
½ Block North of Lake St.

A MERRY AMERICAN CHRISTMAS
Shop Tonight Until 8:30 P. M.

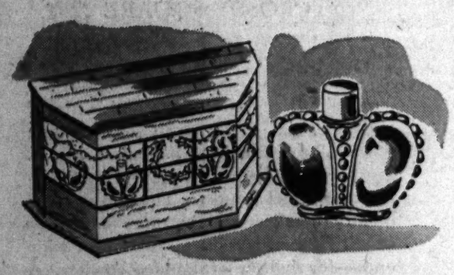

A Gift for the Imaginative
Scent Shoppe
Holds Duchess of York, Katherine the Great, Ave Maria, Abano and Carnation in toilet water. Complete for $2.50

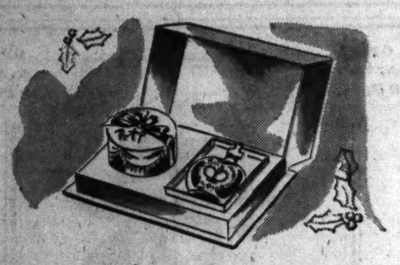

Tribute to a Lovely Lady
Potpourri Set
Make her beauty bath a ritual. Fragrant Potpourri in a bath powder and matching cologne. Most attractive, and only $2

Wise Men Give Her
Christmas Rose Cologne
A beautiful scent recalling the sweetness of roses and incense in a silver box with holly spray..... $1.25

Mail, Phone Orders Over $1. Call State 1500
MANDEL BROTHERS' Toiletries—1st, 2nd—State

A MERRY AMERICAN CHRISTMAS

2 Gift Specials From Our Sporting Goods Shop!

Bamboo Dog Bed
With Kapok Cushion $2.98
Warm bed with 3-ply veneer bottom and legs to keep bed out of floor drafts. Tufted cushion of kapok and cedarized material. 22 inch and 24 inch sizes. 26-inch size, $3.25.

Box of 12! Personalized "Dunhaven" Golf Balls
Name Imprinted on Each Ball! $4.98 Doz.
High-powered distance balls, built to 75c golf ball specifications. Tough cover. Liquid centers. In cellophane box.
Mail, Phone Orders, State 1500

Sporting Goods, 7th, Wabash MANDEL BROTHERS

Give Them
Correct Time
for Christmas!
A gift they'll bless you for every day of the new year! Have watches repaired by our experts, at small cost. With the dial refinished, the case polished, and a new watch band, you'll be giving a watch that LOOKS new, too!
Guaranteed
Watch Repairs
First Floor—Wabash

● What are the coming season's foremost vacation attractions? Where can you find the recreation and rest you seek amidst surroundings you prefer? Which winter playgrounds offer you the most for the time and money at your disposal?

For the answers, be sure to review the

CHICAGO TRIBUNE S ANNUAL WINTER TRAVEL AND RESORTS SECTION

to be published Sunday, December 8

● Winter vacations—where to go, what to see, how to get there—these will be the subjects of an entire section of the Chicago Sunday Tribune on Sunday, Dec. 8. Page after page of stories and articles with a profusion of photos will give you a comprehensive picture of this season's outstanding vacation attractions. You will get ideas and suggestions to help you plan the most satisfying vacation you ever had.

In these pages, leading hotels, resorts and transportation agencies will describe special vacation plans designed to fit every requirement of time and money.

To get the most enjoyment, plan your vacation in advance with the help of the Chicago Tribune's annual Winter Travel and Resorts Section.

YOUR COMPLETE GUIDE TO WINTER VACATIONS

MANDEL'S MANDEL'S MANDEL'S

A MERRY AMERICAN CHRISTMAS

Christmas Store Hours, 9 A. M. Until 8:30 P. M.

Store Open Tonight Until **8:30 P. M.**

Santa's Recipe for Her Christmas Charm

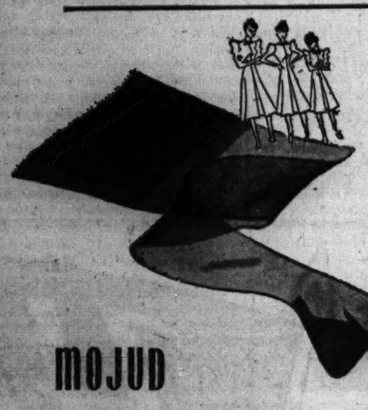

79c Pair

MOJUD 3, 4-Thread Gift Sheers

Whether she's tall and statuesque, small and petite, or a perfect in-between, she'll appreciate Mojuds. In 3 lengths for fit. 3-thread for dress and sturdy 4-threads for everyday!

Mojud Thighmolds for Active Women

$1

Chiffon and service weights. The 4 magic strips absorb strain, check garter runs and keep seams straight. In medium length only. Buy today.

Mail and Phone Orders Over $1. Call State 1500

Hosiery—First Floor—State

Regular $16

Fur Jackets

$12.95

Glamorous little jackets in black, brown or white-dyed lapin; grey, brown, black, skunk-dyed or red fox-dyed opossum, and brown striped coney.

Silver Fox-Tail Collar, $10.95

With three silver fox tails.

Fur Trimmings—Second—State

Feminine "Ruffles" Bag

With Waldes Kover-Zip Fastener

$3

Distractingly beautiful suede, with rich, heavy rayon faille ruffles, gusset and handles. Important Kover-Zip closing adds security and beauty. Black suede only.

● Monocraft initials shown, each 50c extra.

Bags—First—State—Call State 1500

Old-Fashioned Charm in a Belting Bonnet

$5.95

Be wide-eyed and naive in this bonnet with shirred brim. Rayon belting ribbon in black, brown, white and pastels.

Millinery Salon—Fifth—State

Give Yourself Glamour!

Bali Bras All-Nylon

$2

The beauty of pure nylon . . . its extra wear and washability . . . and the way it molds the figure, make it a bra fabric you'll enjoy wearing. Others, $1 to $4.

1. Bali Bow Bra for slender average figure.....$2
2. Bali Bow Brassiere for average and full figures....$5
3. Bali Bow Bra for fuller than average figures..$2.50

Corsets—3rd—Wabash

Junior Chicagoan Hits

$39.95

Tweed with Raccoon

Two coats in one, for the fluffy raccoon collar comes off! Figure fitting lines in natural shadow-plaid tweed. In sizes 9 to 17.

$12.95

Black with Pastels

Dress with new, long, lithe lines. Pockets and square neck edged with baby pink or blue lace. Black rayon crepe. In sizes 9 to 17.

Junior Chicagoan Shop—Fourth—State

$6.50

Betty Hartford Dress

The two-piece look is news! Black, navy or rhapsody blue rayon crepe with white starched lace collar. 12-18. Phone, mail orders in 10 days —Call State 1500.

Thrifty Fashion Shop, 3rd, State

$11

Suit Special!

Regular $19.95 to $29.95 tailored and dressmaker suits. Nubby wools, dress fabrics, cereal tweeds, monotone tweeds, herringbones, mixtures.

Sizes 12 to 20.

Suit Shop—Fourth—State

Gift Skirts of the Month

$2.95

KICK-PLEATED favorite in grey men's wear flannel; also in pastel, black, brown or navy flannel. 12 to 20.

PLAID swing skirt in grey with red, beige with brown, rose with wine, navy with grey. In sizes 12-18.

Skirts—Third Floor—Wabash

Holiday Heartbreakers

From the Circle Shop

Glitter-Touched Formals In Frosted Sheer, Made of Celanese® Rayon Yarn.

HOODED WRAP—Black rayon velvet with gold-spangled hood, matching mitts. Rayon taffeta lined, warmly interlined. 12-18. **$19.95**

CHRISTMAS BELLE—Covered-up formal with silver-embroidered, shirred bodice, dirndl skirt. White, aqua, pink. 12-18. **$16.95**

DREAM GIRL—Shirred, zip-front cardigan banded with gold, over a charming formal. White, champagne, aqua, pink. 12-18. **$16.95**

*Reg. U. S. Pat. Office.

Circle Shop—Fourth—Wabash

$10.95

GLITTER in a dramatic daytime dress with pink, electric blue or black sequins on black rayon crepe. Sizes 12 to 18.

$12.95

SPARKLE in a side-drape dress of black rayon crepe, with red, green or white sequin pocket and banded neck. Sizes 12 to 18.

Pin Money Dresses—Fourth Floor—Wabash

"Slendaire" By Van Raalte

$1

She'll be happy to wear a glove that makes her hands look divinely slim —because it has no side seams and because the leather contrast is slenderizing, too. Black and brown. Sizes 6 to 7½. Mail, phone orders.

Gloves—First—State

Twin Sweater Set

Gift Special, at

$3.95

Slip-over and matching cardigan of soft Lamgorra wool, in pink, blue, brown navy, red, buttercorn, natural heather. 34 to 40.

Phone State 1500

Sports Shop—Third—Wabash

MANDEL BROTHERS

OUST NITTI! BAR UNION A. F. OF L. CHIEFTAIN URGED

Local Members Recall Convention Pledge.

BY THOMAS MORROW.

Edward Flore, president of the Bartenders' International union, was called upon last night to free the local bartenders' organization from domination by Frank [The Enforcer] Nitti and his hoodlum associates.

Attorneys Raymond Hayes and Glenn Shehee made the demand in a telegram sent to Flore's home in Buffalo, N. Y. The attorneys represent 50 local union members who are seeking an accounting of funds and a court-controled election in a suit before Circuit Judge Robert Jerome Dunne.

New Orleans Action Recalled.

"In recent New Orleans convention the American Federation of Labor promised to take action to rid A. F. of L. unions of hoodlum domination," the telegram said. "Testimony before the grand jury here shows members of the Capone gang direct activities of the local bartenders' union. What action do you contemplate?"

In a long distance telephone conversation later last night Flore said, "There is nothing we can do as long as the receivership is in force."

"They won't let us hold an election or do anything now," he continued. "My representatives there are ready to step in and run the union in an orderly fashion for the benefit of all members as soon as the receiver is withdrawn."

Asked What Action He Plans.

Flore was asked what he planned to do concerning charges that racketeers control the union.

"We will deal with the question as soon as the union is returned to the international," he said. "It seems to me that receiver is weak-kneed. He just went into court the other day and got another fee of $500."

Roy D. Keehn, union receiver appointed by Judge Dunne, when told of Flore's statement said that as an officer of the court he was not at liberty to comment.

"Flore is merely standing by, acquiescing, and trying to blame the receivership for everything," Attorney Hayes said. "The international union could show its sincerity by revoking the union charter and organizing a new union. The international also could join the present litigation to protect the union funds."

What A. F. of L. Suggested.

At the A. F. of L. convention in New Orleans it was recommended that international unions be active in getting rid of labor racketeers. The executive council was directed to use moral influence to back the drive if individual unions were unsuccessful in removing hoodlums.

Attorneys Hayes and Shehee moved to bring an early hearing in the suit before Judge Dunne when they obtained a subpena for George B. McLane, veteran union business agent, who made the original complaint and then sought to drop the suit. Master in Chancery Isidore Brown, to whom the case was assigned by Dunne, issued the subpena and said he would hold a hearing as soon as it is served.

"We hope to substantiate the charges made by McLane," said Attorney Shehee. "If we can't do it by McLane's testimony, we will try to do it with the testimony of others and documentary evidence."

Refuses to Dismiss Suit.

The motion of McLane to dissolve the receivership he had obtained was denied Thursday by Judge Dunne. Earlier the refusal of McLane to testify before a Criminal court jury had resulted in a directed verdict acquitting Nitti and four of his alleged aids on charges of conspiracy to "seize" the union.

McLane later denied that fear of Nitti and other members of the old Capone gang prompted him in his refusal to repeat the story of muscle methods and threats which he previously had laid bare before the Cook county grand jury. [This testimony later was made a part of the record of the Nitti trial.] Nor would McLane verify reports that factional differences within the union had been straightened out and that Nitti, again seeking absolute control of the union, was behind the business agent's change of heart regarding the receivership.

M'LANE UNVEILS A FINE POINT IN NITTI TECHNIQUE

The technique used by Frank [The Enforcer] Nitti while enforcing orders given members of the bartenders' union was disclosed yesterday in a transcript of grand jury testimony by George B. McLane, business agent of the union.

McLane told of a conference with Nitti in which he refused to obey the gang leader's order to put several men on the pay roll.

"Nitti said, 'Well, would your old lady look good in black?'" McLane recalled, "and I said, 'No, she had never worn black,' and he said, 'You either put them to work or she will be in black.'"

RAILROAD WORKER SUICIDE.

Nelson, Ill., Dec. 6 [Special].—Charles Straughn, 56 years old, of Sterling, C. and N. W. railroad signal maintenance man, was found dead last night in a signal station near here with a bullet wound thru his head and two other bullets thru the heart. Deputy Sheriff Leroy Bates found a note indicating Straughn had committed suicide.

SANTA CLAUS

Couldn't be merrier than the patrons at Chicago's oldest, gayest nitery. Excitement from 5 P. M. till closing.

4 BIG SHOWS
2 ORCHESTRAS

9-course Chicken, Steak, Lobster dinner with bottle of Sparkling Burgundy or Renault Champagne. $1.50 served to 11 P.M.

NEVER A MINIMUM OR COVER CHARGE

CLUB ALABAM
747 RUSH ST. DEL. 0808

Awarded to Grandma

[TRIBUNE Photo.]

Marcella Appelt as she appeared in court yesterday.

Custody of 5 year old Marcella Appelt was given yesterday to her grandmother, Mrs. Ida Koontz, by Judge Rudolph Desort after the child's parents, Walter and Mrs. Waneta Appelt, were unable to agree on a reconciliation. Mrs. Appelt, 28, of 549 Aldine avenue, is suing for divorce on grounds of cruelty.

Last week Appelt, who is 31 and an insurance collector, astounded Judge Desort by saying that he was sincerely fond of his mother-in-law, Mrs. Koontz, and would willingly support her and give her custody of his child. Judge Desort remarked that Mrs. Koontz seemed to be an ideal mother-in-law.

In court yesterday Norman Becker, Mrs. Appelt's lawyer, announced that a reconciliation between the Appelts was hopeless, and Judge Desort responded by turning their daughter over to Mrs. Koontz. Appelt agreed to pay her $7 weekly for Marcella's support. After the hearing Mrs. Koontz and the child left for her home in Effingham, Effingham county.

OFFICIAL WEATHER FORECAST

The United States weather bureau forecast for today and tomorrow and yesterday's table of records follow:

INDIANA: Cloudy, becoming fair, cooler in north Saturday; Sunday generally fair.

WISCONSIN: Cloudy, becoming fair, slightly cooler Saturday; Sunday generally fair, rising temperature.

LOWER MICHIGAN: Mostly cloudy, light local snows in forenoon, slightly colder Saturday; Sunday generally fair.

UPPER MICHIGAN: Cloudy, light snow along and near Lake Superior, somewhat colder Saturday; Sunday partly cloudy, warmer in west portion.

IOWA: Generally fair Saturday and Sunday; cooler in northeast and extreme east portions Saturday, warmer Sunday.

MINNESOTA: Cloudy, becoming fair, somewhat colder in south and east portions Saturday; Sunday generally fair and warmer.

NORTH DAKOTA: Generally fair Saturday and Sunday; warmer in east Sunday.

SOUTH DAKOTA: Same as North Dakota.

NEBRASKA: Generally fair Saturday and Sunday; no decided change in temperature.

OHIO: Cloudy, occasional light rain Saturday, followed by snow flurries and colder by night; Sunday cloudy and colder, snow flurries in east and north.

Place of observation / State of weather / Dec. 6, 6:30 p. m. / Central standard time	Direction of wind	Temp. 6:30 p. m.	Highest today	Lowest last 24 hours	Precipitation last 24 hours
East central states—					
Alpena, cloudy	S.	34	35	20	.01
Carbondale, rain	S.W.	54	59	33	...
Chicago, cloudy	S.	47	48	33	...
Cincinnati, cloudy	S.	47	53	22	...
Cleveland, cloudy	S.	38	40	15	...
Detroit, fog	S.W.	39	39	19	...
Escanaba, cloudy	S.W.	30	36	17	...
Evansville, cloudy	S.	55	55	28	...
Fort Wayne, fog	S.	43	46	24	...
Frankfort, cloudy	S.W.	42	42	23	...
Grand Rapids, cloudy	S.W.	42	42	26	...
Green Bay, cloudy	S.	38	39	14	...
Indianapolis, cloudy	S.W.	50	53	24	...
La Crosse, cloudy	W.	36	42	17	...
Madison, cloudy	S.W.	38	41	16	...
Marquette, cloudy	S.W.	33	34	18	...
Memphis, rain	S.E.	60	60	34	...
Milwaukee, cloudy	S.W.	38	40	13	...
Moline, cloudy	S.W.	50	54	29	...
Nashville, cloudy	S.	51	57	25	...
Peoria, cloudy	S.W.	51	45		...
S. Ste. Marie, cloudy	S.E.	34	34	11	.05
Springfield, cloudy	S.W.	49	57	29	...
West central states—					
Bismarck, cloudy	N.W.	31	44	24	...
Charles City, cloudy	W.	38	44	24	...
Concordia, clear	N.W.	50	59	38	...
Des Moines, clear	N.W.	43	50	35	...
Devils Lake, cloudy	N.W.	12	40	13	...
Dodge City, clear	N.	49	67	24	...
Dubuque, cloudy	S.W.	43	49	27	...
Duluth, fog	W.	29	32	13	...
Fargo, cloudy	N.W.	21	39	17	...
Huron, cloudy	S.W.	38	47	20	...
Kansas City, clear	N.W.	50	57	43	...
Little Rock, cloudy	Calm	50	51	32	.01
Mpls.-St. Paul, cloudy	N.W.	38	41	17	...
North Platte, clear	N.W.	45	53	28	...
Oklahoma City, cloudy	N.W.	52	60	39	...
Omaha, cloudy	N.W.	46	54	40	...
Rapid City, clear	N.W.	41	50	37	...
St. Louis, cloudy	S.W.	53	61	34	...
Sioux City, cloudy	N.W.	44	48	31	...
Springfield, cloudy	S.W.	57	62	36	...
Wichita, clear	N.	51	58	37	...
Williston, clear	N.W.	35	39	34	...
Eastern states—					
Albany, cloudy	S.E.	21	23	5	...
Atlanta, clear	S.E.	46	56	29	...
Boston, cloudy	S.W.	26	27	15	...
Buffalo, cloudy	S.	34	34	9	...
New York, fog	S.	29	34	21	...
Philadelphia, clear	S.	24	36	19	...
Pittsburgh, fog	S.W.	37	41	18	...
Raleigh, clear	S.	37	49	27	...
Syracuse, cloudy	S.E.	29	29	2	...
Washington, fog	S.E.	35	42	25	...
Gulf states—					
Abilene, cloudy	S.W.	59	66	47	...
Amarillo, cloudy	S.E.	51	65	37	...
Birmingham, clear	S.	52	60	28	...
Brownsville, cloudy	S.E.	72	81	69	.04
El Paso, cloudy	N.W.	54	61	44	...
Fort Worth, rain	S.	67	71	49	...
Galveston, cloudy	S.E.	66	71	61	...
Jackson, cloudy	S.E.	66	68	..	...
Jacksonville, cloudy	S.E.	66	69	..	...
Miami, cloudy	N.E.	66	77	59	...
Mobile, clear	S.E.	53	65	41	...
New Orleans, cloudy	S.E.	63	72	51	...
San Antonio, cloudy	S.E.	69	71	61	.01
Shreveport, cloudy	S.E.	68	72	44	.25
Tallahassee, clear	Calm	49	67	34	...
Tampa, fog	N.	62	74	49	...
Mountain States—					
Albuquerque, clear	N.W.	52	60	34	...
Boise, cloudy	E.	46	50	28	...
Butte, cloudy	S.W.	31	34	24	.01
Cheyenne, clear	N.W.	35	46	34	...
Cody, clear	S.W.	39	42	35	...
Denver, clear	S.E.	40	57	35	...
Havre, clear	W.	37	44	37	...
Lander, cloudy	W.	34	45	34	...
Miles City, cloudy	N.W.	34	42	33	...
Phoenix, clear	N.W.	69	80	45	...
Salt Lake City, fog	N.W.	42	49	29	...
Yellowst'ne Pk., cloudy	S.W.	30	35	23	.03
Pacific states—					
Fresno, fog	W.	61	64	37	...
Los Angeles, clear	W.	70	76	54	...
Pendleton, cloudy	N.E.	46	51	36	...
Portland, clear	S.W.	50	54	37	.04
San Diego, clear	N.W.	70	73	48	...
San Francisco, cloudy	N.E.	50	54	48	...
Seattle, fog	S.E.	50	51	43	.03
Spokane, fog	N.E.	39	45	30	...
Yuma, clear	N.	73	77	54	...
Canadian—					
Battleford, cloudy	Calm	24	34	17	.08
Calgary, cloudy	S.W.	32	41	24	...
Edmonton, cloudy	S.W.	30	39	27	.20
Medicine Hat, clear	S.W.	35	44	34	.01
Montreal, snow	N.E.	4	6	-2	...
Toronto, cloudy	S.E.	31	33	6	...
Winnipeg, cloudy	N.W.	10	27	10	...

[ADVERTISMENT]

WELL FORTIFIED

Those with strong bodily resistance are better able to fight colds. Father John's Medicine has helped in this way for 85 years; rich in vitamins.

TO HELP RELIEVE COLDS

FATHER JOHN'S MEDICINE

OVER 85 YEARS OF SUCCESS

Rich in Vitamins A and D

JURY CONVICTS 4 BOOTLEGGERS IN ALCOHOL RING

Three Face Sentences of 32 Years in Prison.

Four members of a bootlegging gang described as one of the wiliest ever trapped in this district were found guilty by a federal district court jury last night of violating the internal revenue laws.

Jerry Morabette [top] and Jacob Nedza.

Three of the gang were convicted on all counts in the indictment and face maximum punishment of 32 years in the penitentiary and fines of $38,000 each. They are Jerry Morabette, 43 years old, the alleged leader; his brother, Anthony, 35, and Thomas Barrile, 32, all of 448 North Racine avenue, where one of the stills was located. The other still was at 1648 Bloomingdale avenue.

The fourth defendant, Jacob Nedza, 30, of 1042 Erie street, was found guilty on 10 counts and faces a maximum of 16 years in prison and a fine of $19,000.

Jerry Morabette already is serving a six month sentence in the county jail for contempt of court. The sentence was imposed for threatening a government witness during the trial. He also was held over to the federal grand jury on charges of intimidating the witness and perjury.

Martin S. Gerber, assistant United States attorney, charged in his closing arguments that the defendants were professional terrorists and made up a desperate band of criminals. He said the manufacture and sale of illicit alcohol by the gang had deprived the government of thousands of dollars in liquor taxes.

Defense attorneys, led by Luis Kutner, Charles Schaub, and Miss Antonia Rago, charged that the government's case had been "framed" and emphasized what they termed discrepancies in testimony of federal agents.

Judge Charles E. Woodward, before whom the case was tried, delayed sentencing the four pending a hearing on motions for a new trial, which was set for Tuesday.

SHOOTS GAS STATION ROBBER TO DEATH; COMPANION ESCAPES

A courageous filling station attendant shot and killed a holdup man who had forced him into the station washroom at gunpoint last night. The dead man was identified as Edward Bickley, 28 years old, address unknown.

Earl Stafford. [TRIBUNE Photo.]

According to Sergt. Arthur Murphy of the detective bureau Bickley entered the station at Cicero avenue and Augusta boulevard, leaving a companion in his car outside. He caught Earl Stafford, the attendant, unawares and ordered him into the washroom. Stafford, police said, twice tried to emerge as Bickley piled boxes against the door to hold him in. Both times the bandit threatened to kill him.

The third time, however, Stafford came out shooting a gun which he had kept hidden in the washroom. Bickley, hit several times, ran to Cicero avenue and Walton street, a block away, before collapsing.

Stafford has been held up on 5 or 6 previous occasions.

CAN'T REMEMBER SLAYING RIVAL, HUSBAND SAYS

Testifies of Learning His Wife's Infidelity.

Benard Lindner, 37 years old, told a jury yesterday in Criminal court, where he is on trial for murder, that he could remember none of the events surrounding the actual slaying of his business partner, Albert Neiman, 38, on Oct. 6 in a law office at 3837 Broadway.

The shooting culminated a quarrel over Lindner's wife, Edith, 34, mother of two daughters, 8 and 11. On Thursday Mrs. Lindner told how for six years she had carried on a secret love affair with Neiman.

Learns of Wife's Infidelity.

Lindner said that on Sept. 29 he learned of this affair and forgave his wife, but told her that if at the end of six months they couldn't get along he would give her her freedom to marry Neiman, who already had a wife.

Mrs. Lindner, he said, then agreed not to see Neiman, but that the same night she kept a tryst with him.

Lindner said he became distrait, and on Oct. 6, while driving his wife to meet with the Neimans in a lawyer's office, he stopped to purchase a gun. This gun was used in the shooting that followed.

Set Up Insanity Defense.

Samuel Hoffman, defense attorney, read a 24 page hypothetical question concerning a situation identical with that of the Neiman slaying. Dr. Alexander S. Hershfield, a psychiatrist, said the slayer under the circumstances was emotionally insane. He said the insanity would be the result of great emotional stress and that the individual would be unable to distinguish between right and wrong.

The hearing was adjourned until today, when Dr. Hershfield will be cross-examined by the state. It is expected that final testimony and closing arguments will be finished today.

GRAIN ELEVATOR BURNS.

Mattoon, Ill., Dec. 6 [Special].—A large grain elevator near this city, owned by the Cleveland Grain company of Cleveland, O., was destroyed by fire of unknown origin today. The loss was estimated at more than $40,000, including 39,000 bushels of corn and 5,000 bushels of soybeans.

Test Your Facts

Below each of the following questions are listed three answers. Make your choice, turn to page 26 in the Want Ad section for the correct answers, and mark your score:

1. What is the principal religion of Albania?
[a] Moslem, [b] Christian Orthodox, [c] Roman Catholic.

2. What is the size of the present American currency?
[a] 6 5-16 by 2 11-16 inches, [b] 5¼ by 3 inches, [c] 7 by 2 5-6 inches.

3. What Indian opera was written by Charles Wakefield Cadman?
[a] "Shanewis," [b] "Natoma," [c] "Minnetonka."

4. What workman uses a cant hook?
[a] A lumberman, [b] a plasterer, [c] a brick layer.

"Northwind"

SHOE SKATES

Men's, Boys', Women's, Girls'

$2.98

MADE BY WORLD'S LARGEST QUALITY SKATE MAKER

At this exceptionally low price only because of large volume production. Black or white carefully made leather shoe . . . aluminum finish . . . tested tool steel runners . . . streamline design. Hockey type

STEBBINS HARDWARE CO.
15 W. Van Buren (at State)
Free Delivery—HArrison 8400

It's Christmas Time at NETCHER'S BOSTON STORE

"The Store to Shop"—State, Madison and Dearborn Streets

STORE HOURS SATURDAY 9:30 A. M. to 7 P. M. Fifth Floor

Sale! Girls' Holiday Taffeta Dresses

$2.95

OF FAMOUS *CELANESE *CLAIRANESE FABRIC

Exclusive Fabric Features:

- WILL NOT SPLIT OR CRACK
- RETAINS RUSTLING CRISPNESS
- FREE FROM WEIGHTING
- LAUNDERS OR DRY CLEANS
- WILL NOT SHRINK OR STRETCH

The ideal Christmas gift. Navy, wine, teal, red, brown, or rose. Sizes 7 to 16.

FIFTH FLOOR

Mail and Phone Orders Filled —State 8000

*Reg. U. S. Pat. Off.

BECAUSE Chicago Tribune correspondents in Washington and thruout the world watch day to day developments vigilantly, doing their own fact finding and reporting the news from the American viewpoint, Tribune readers are fully and immediately informed of every important happening.

ANNOUNCING THE NEW SUPER-SPEED

CHICAGO MILWAUKEE ST. PAUL AND PACIFIC

MIDWEST Hiawatha

A DAYTIME SPEEDLINER

to Cedar Rapids ... Des Moines ... Omaha ... Sioux City ... Sioux Falls

Only 8 hours to Omaha

WESTBOUND Read down Daily		NO EXTRA FARE Union Station		EASTBOUND Read up Daily
12:45 pm	Lv.	Chicago	Ar.	8:35 pm
a1:24 pm	Lv.	Elgin	Ar.	a7:53 pm
1:15 pm	Lv.	Rockford	Ar.	8:00 pm
2:52 pm	Ar.	Savanna	Lv.	6:21 pm
4:25 pm	Ar.	Marion	Lv.	4:54 pm
		(Cedar Rapids)		
6:06 pm	Ar.	Madrid	Lv.	3:07 pm
7:00 pm	Ar.	Des Moines	Lv.	2:05 pm
6:23 pm	Ar.	Perry	Lv.	2:47 pm
7:16 pm	Ar.	Manilla	Lv.	1:52 pm
8:27 pm	Ar.	Council Bluffs	Lv.	12:49 pm
8:45 pm	Ar.	Omaha	Lv.	12:35 pm
9:40 pm	Ar.	Sioux City	Lv.	11:30 am
11:55 pm	Ar.	Sioux Falls	Lv.	9:10 am

a—Conditional Stop

Luxury coaches, drawing-room parlor car and Tap-diner between Chicago and Omaha. Luxury coaches and Beaver Tail parlor car between Chicago and Sioux Falls. Cafe-lounge between Manilla and Sioux Falls.

First trip December 11th

IN presenting this new daily train, the Milwaukee Road brings you the type of service offered by its famed Twin Cities HIAWATHAS—the trains that are making rail history!

Stream-styled throughout, the silver, maroon and orange HIAWATHA is thoroughly modern in every detail. Its sleek, air conditioned cars are as colorful inside as out. They're roomy and luxurious with ample space for luggage ... individual, focused lighting ... roller bearing, rubber mounted trucks scientifically designed to provide a smooth, silent ride.

Comfort in Every Car

HIAWATHA coaches are unusually spacious and airy with individual reclining chairs, dainty lounges for women and club-like men's smoking rooms.

The parlor car has a luxurious drawing room for small, private parties. The Beaver Tail parlor car has a unique observation-lounge with radio and is open to all parlor car passengers.

The Tap-diner has a 24-seat dining section outstandingly beautiful in its modern design. Appetizing hot luncheons are only 50¢, and complete dinners only 65¢. In addition, there is the delightful Tip Top Tap for the serving of beverages and light refreshments. Radio equipped.

Powered by a streamlined, steam locomotive capable of speeds of 120 miles an hour, this superb train offers complete luxury and riding ease.

See it, ride it, enjoy it—the Midwest HIAWATHA!

THE MILWAUKEE ROAD

MEAT ON HOOF SHOWN TO CITY SCHOOL PUPILS

15,000 See Exposition of Farm Wonders.

BY WILLIAM MOORE.

Fifteen thousand Chicago boys and girls got acquainted with cows yesterday, saw champion horses parade, and heard a live stock auctioneer's incredible chant.

It was School day at the International Live Stock exposition at the stockyards. Seventh and eighth grade students were guests of Arthur G. Leonard, chairman of the show's board, President Henry W. Marshall, and the directors.

The boys and girls cheered Evelyn Asay's dad, Donald Asay, and her grand champion steer, Sargo. They cheered for Evelyn, too, altho she was away, attending a luncheon as guest of honor.

$40,817 to 4-H Youths.

Two hundred and forty-one of the 480 steers shown by the 4-H club boys and girls were sold at auction, the rest having been sold privately.

The steer auction brought the youthful owners $40,817.75 at an average price of 16.31 cents a pound for the 250,295 pounds of meat on the hoof. The average weight was 1,039 pounds. Thus the average young farmer had $163.10 in his jeans to take home. The figures do not include the sale of Evelyn Asay's grand champion steer Sargo, which brought her $3,498 at $3.30 a pound.

Last year the average price was 13.5 cents a pound.

The show officials paid honor to five great figures in the live stock and agricultural world whose portraits have been unveiled this week in the exposition's hall of fame in the Saddle and Sirloin club. These men are:

Col. Edward N. Wentworth, superintendent of the arena, director of the live stock bureau of Armour & Co., live stock historian, and leader in animal breeding and live stock economics and marketing work.

Prof. E. S. Good, celebrated live stock expert of the University of Kentucky. Prof. Good was honored for two achievements. He advanced the spring marketing of lambs so they would be ready for the table just after Easter instead of in June. And he helped blue blooded mares that wanted colts but couldn't have them to become mothers anyway.

Frank D. Rothrock of Spokane, Wash., was honored for developing modern agriculture in northern Idaho, eastern Washington, and western Montana and for developing the great Spokane market. But that wasn't all. He's the fellow who thought of shipping Idaho and Washington sheep by train for hundreds miles to pasture in the summer and bringing them back again in the fall.

Stanley Pierce of Creston, Ill., showed the grand champion steer in the first show in 1900. Mr. Pierce is the son of an Angus breeder and the father of a son who is now showing Angus cattle from the family farm at the exposition.

L. A. Schreiner of Kerrville, Tex., was one of the founders of the wool warehouse cooperative movement and is famed in the sheep country for the mohair produced from the wool of his Angora goats.

The portraits are by Chicago artists. Joseph Allworthy painted Mr. Rothrock's picture and Othmar Hoffler the others.

B. H. Heide, general manager, estimated yesterday's crowd at 61,000. This brought the total attendance to 398,000. With the show's largest crowd expected today, the closing day, Mr. Heide said last year's total attendance of 446,000 would be exceeded.

Schaffenacker Bros., Illinois horse breeders from Mount Pulaski in Logan county, swept the honors for the rare Shire breed. Their Booms Conqueror was chosen champion stallion, and their Princess Daisy the champion mare.

Nils C. Schantz of Plattsville, Ont., won the grand championship for Clydesdale mares with his Torrs Velona.

Purdue Champion Sold.

Purdue university's grand champion barrow, a 268 pound Chester White, was sold for $1.25 a pound to Wilson & Co. for a total of $335.

Gene Moore, a student at the Ela Township High school in Lake Zurich, saw his junior champion, also a Chester White, sold to Armour & Co. for 40 cents a pound or $116.

Swift & Co., bought the grand champion pen of barrows, the Iowa State college's Poland Chinas, for 10 cents a pound.

Four-H club sales were led by Herbert Rees of Marion, Ia. The Bismarck hotel bought his junior reserve grand championship steer, a shorthorn, for 62½ cents a pound. The second high steer price, 30 cents a pound, went to Lyle Mullins of Winterset, Ia., for his Aberdeen-Angus champion, also bought by the hotel.

Breeds of Hogs at Stock Show

Below are pictures of various breeds of hogs to be found on farms in the United States. These pictures were taken at the International Live Stock show.

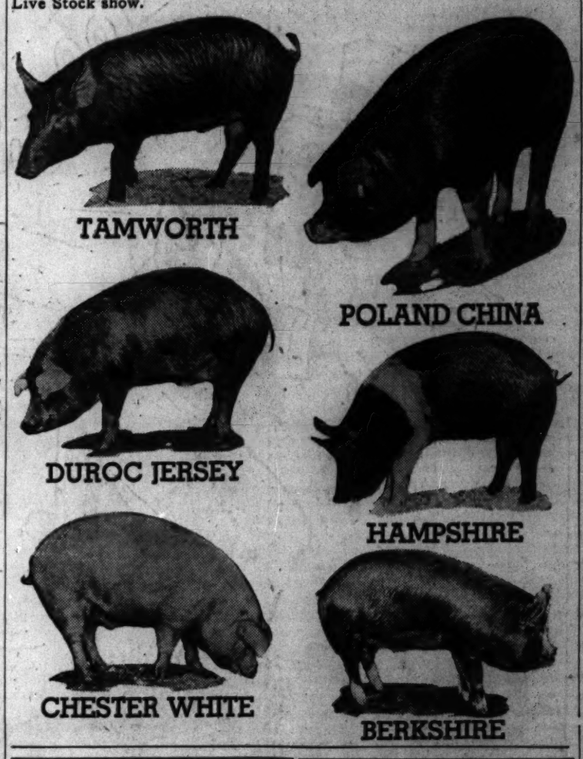

BEG YOUR PARDON

John O. Hruby of Berwyn, who was sued for divorce in Reno, Nev., was erroneously identified in an item yesterday as the Illinois state representative who sponsored a bill designed to exclude married women from state and city jobs. Hruby served in the legislature from 1907 to 1911. The author of the bill is his cousin, State Representative John O. Hruby, of 2758 South Hamlin street, who has represented the 19th district in the state legislature since 1931.

Stock Show Notes

There are some handsome Chester White pigs at the International Live Stock exposition; and here's how they got their name, according to Col. Edward N. Wentworth: Admiral Bedford, an Englishman, sent George Washington two pigs after Washington retired from public life. The ship was wrecked, but the pigs got ashore. They wound up in Chester county, Pa. Because they were white, and spent the sundown of their life in Chester county, the famed pig family which they founded is known as Chester Whites.

Superintendent John Caine III., yesterday entertained Mayor Ab Jenkins of Salt Lake City, celebrated speed driver; Richard Bonelli, the opera singer, and Chief John Prendergast of the uniformed police. Wilbur Shaw, three times winner of the 500 mile Indianapolis auto race, was another visitor.

One of the exposition's visitors is a youth with a pair of very big hands —Irv Baumann of Keota, Ia. He's the national corn husking champion. "You need hands like mine to be a corn husker," says Irv.

Kenneth McGregor of Ada, Minn., was elected president of the American Aberdeen Angus Breeders' association. He succeeds Simon E. Lantz of Congerville, Woodford county, who was named a director. Other officers are John Brown, Rosehill, Ia., vice president; J. F. McKenny, King City, Mo., treasurer, and W. H. Tomehave, Chicago, secretary. Gov. Harold E. Stassen of Minnesota was principal speaker at the annual dinner of the association.

In the polled shorthorn division, 33 cattle were sold at auction. Eleven bulls brought an average of $365 each and 22 females an average of $209.77 each.

4 SHEARS HUM, FLEECE FALLS, WHISLER WINS

Named Champion Roacher at Stock Show.

BY HERMAN KOGAN.

(Picture on back page.)

Bill Whisler of Aurora, in blue jeans and with a lock of brown hair over one eye, waits impatiently on the platform in the International Amphitheater arena. He holds a frightened sheep firmly by the neck with one hand; in the other, a shearing machine.

Roland Burkhardt, who says he'd rather shear a sheep than eat, does likewise. So do George Olien and Lee Hesler.

The judge calls "get set! Go!" And the motors of the shearing machines begin their whirring as these four begin the final round of the championship shearing contest of the Annual Live Stock show. They have reached this round because they scored highest point totals among 50 shearers in earlier trials.

Shears Abdomen First.

Whisler's face is dotted with beads of sweat. He bends down and digs into the fleece with the clipper, a device with a three inch cutter. First the abdomen while the sheep kicks its short legs in the air. Then the legs themselves. Two long snips, few short ones.

The fleece falls off in cascades near the sheep.

Now, with the agility of a contortionist, the sheep is turned on its side and the long "Australian blow," introduced in this country by a group of Australian shearers in 1906, is applied. It is a full sweep with a follow thru.

Two minutes 40 seconds. The first sheep is denuded. It is whisked into its pen and another brought out. The process is repeated. Then a third and final sheep. In little more than 7 minutes Whisler has sheared the three sheep.

How Points Are Scored.

The others finish a few seconds later. The judges score the points—20 for speed, 20 for absence of cuts in the fleece, 20 for the condition of the fleece, 15 for absence of cuts on the sheep, 15 for the manner of handling the animal, and 10 for the appearance of the shorn sheep.

"William Whisler, the champion," comes the announcement. "A score of 93.6 points." Whisler is happy. He stuffs the $150 grand prize in his pocket and tells of his fondness for shearing sheep.

"Been doing this five years, ever since I was 22. Like it better than anything else I've ever done. It's good work. A man can kind of be his own boss shearing sheep.

"What's it take to be a good shearer? Hell, man," he grins, "any roacher c'n tell you that—a strong back and a weak mind."

Porpoise Bites the Glove That Feeds Her; May Die

Marineland, Fla., Dec. 6 (AP).—Ichthyologists called a hurried consultation at an aquarium here today after a 600 pound female porpoise swallowed a diver's heavy rubber glove. The sea mammal snatched the glove from the diver's hand during a routine underwater feeding. She showed no ill effects, but experts were convinced the obstruction would prove fatal unless removed. A call for suggestions was sent to the nation's leading ichthyologists.

Retrieves Retriever

[Associated Press Wirephoto.]

Lieut. Louis Worm with Rex after dog has been recovered.

Omaha, Neb., Dec. 6 (AP).—Police Lieut. Louis Worm had retrieved his missing retriever today. Rex was back home.

Worm, hunting with Rex for the first time near Laurel, Neb., in October, shot a pheasant. Rex went out for it, but didn't come back.

After paying $32.50 for long distance calls about wrong dogs, Worm received one from Emil Buhr, near Shelby, Neb., 150 miles from Laurel, that he had a gaunt and footsore Rex.

VETS OF FAMOUS DANDY 1ST HOLD REUNION PARTY

Veterans of the famous Dandy 1st, now known as the 131st infantry regiment of the Illinois National Guard, held their annual reunion and homecoming last night in the regimental armory at 16th street and Michigan avenue. The present regiment, which leaves for federal service next month, was presented with a new set of colors by veterans of the Dandy 1st. The regiment was organized in 1874 and served in the Spanish-American war, the Mexican border troubles in 1916, and in the A. E. F. in France during the world war. Col. John M. Richmond is commander of the present regiment.

4 of 6 in Crew Rescued After Seas Smash Tug

Tillamook, Ore., Dec. 6 (AP).—The coastguard cutter Onondaga wirelessed the Bar View coastguard station late today that it had picked up four of the six men thought to have perished in the sinking of the tug Tyee off Tillamook bar. The cutter said she sighted the four in a small lifeboat after cruising several hours off the coast.

4,000 PROUDLY WEAR BADGE OF GOOD FELLOWS

Buttons Distributed to All Who Aid Drive.

BY RITA FITZPATRICK.

More than 4,000 Chicagoans already have buttonholed Santa Claus. They can be identified, not only by the cheerful grin which comes with sharing their holiday happiness with others, but by red, white, and green Good Fellow buttons pinned over their hearts.

The Good Fellow button is only an inch in diameter, but it encircles a world of good will. It pictures a kindly Santa Claus slipping down a red brick chimney with a full pack on his back. The button bears the words "Good Fellow, 1940."

It's Easy to Be a Good Fellow.

Approximately 6,000 buttons are still waiting for generous Chicagoans at THE TRIBUNE'S Good Fellow bureau, 1 South Dearborn street. Any one who contributes $1 or volunteers to deliver a Christmas basket of his own to one of the needy families on the Good Fellow list will receive a button. Children, who wish to share their Christmas happiness with other youngsters less fortunate, may become Junior Good Fellows and receive their buttons for a quarter.

Donations made in the name of organizations or clubs are recognized by the distribution of Good Fellow buttons among the members. Five large contributing organizations already have received 1,831 buttons. Fourteen hundred buttons alone will be distributed at the Good Fellow luncheon of the Traffic Club of Chicago in the Palmer House on Dec. 13.

One group which turned its annual Christmas grab bag and luncheon into a Good Fellow office party last year is repeating the successful idea this season. This is the Employés' club of the Hyland Electrical Supply company, 700 Jackson boulevard.

An Enjoyable Success.

"Our Good Fellow office party was such an enjoyable success for all last year that we voted unanimously to repeat it," said Miss Lanna Long, who originated the idea of the party. "Our club celebrated Easter by taking care of the same family we cared for as Good Fellows last Christmas. We were able to find a job for the man, who had been without one for two years.

"We are going to help his family again because there are seven in it who must have a merry Christmas, and when a man has been out of work for two years there isn't much leeway for extras. And we are also going to take on another Good Fellow family this year."

Admission to the party will be foodstuffs or gifts. Any necessary items to make the Christmas outlay for both families complete will be purchased from the club treasury.

There are three ways to become a Good Fellow. They are explained in the accompanying coupon.

Good Fellows

Kindly fill this out, print or type, and send to
GOOD FELLOW DEPARTMENT, THE CHICAGO TRIBUNE
1 South Dearborn Street, Chicago, Ill.

(Good Fellow buttons are given to contributors.)

Name of Good Fellow_____

Your Address_____
(Street) (City)

☐ Plan No. 1—Basket Good Fellow

(Basket Good Fellow will take Christmas baskets to deserving families; names to be supplied by Good Fellow bureau.)

How many families do you want?_____

Section of city preferred: ☐ North ☐ West ☐ South

☐ Plan No. 2—General Good Fellow

(General Good Fellows send $1 or more to buy baskets to be delivered by Chicago clubs to investigated needy families.)

(Please send checks or money orders payable to Chicago Tribune Charities, Inc., Good Fellow Fund.)

☐ Plan No. 3—Good Fellow Club

(Club Good Fellows are members of civic and social organizations. The club sends in $1 a member. With this money and money contributed under No. 2 plan THE TRIBUNE purchases baskets and delivers them to clubs to be distributed to needy families.)

Call Good Fellow department, Superior 0200, for information concerning Good Fellow campaign.

Three Planes on Ground Wrecked by Snow Squall

Grand Forks, N. D., Dec. 6 (AP).—A sudden snow squall and 41 mile an hour wind wrecked three airplanes on the ground at the airport here today. Owners of the small planes, who are flight instructors at the University of North Dakota, said they were damaged beyond repair.

Surprise

COAT SALE
FUR-TRIMMED MODELS
Values to $110
$60

Tweeds with Skunk Tuxedos
Blacks with Persian Lamb
Blacks with Sheared Beaver
Blacks with Mink Accents
Wines and Greens with Fitch
Broken Sizes

Clearance
Basic Type
UNTRIMMED COATS
$28
Blacks Only

john t. Shayne
MICHIGAN AT RANDOLPH

Bailey's Gift Values

GIVE RIDING NEEDS

BREECHES, fine fabrics.....$2.95 to $16.95
JODHPUR BREECHES.....$3.95 to $16.95
LEATHER BOOTS.....$5.95 to $29.95
RIDING & FIELD BOOTS.....$3.95 to $10.95
SMART RIDING COATS.....$7.95 to $25.00
RIDING SHIRTS, all shades....$1.00 to $5.00
RIDING CROPS, for gifts.....$1.00 to $10.00
Riding Gifts for "Youngsters and Oldsters"

GIVE SKI & SPORTS WEAR

SKI SUITS for ladies.....$5.95 to $19.95
SKI PANTS for men and ladies..$3.95 to $7.95
SKATING SKIRT AND JACKET..$7.95 to $11.95
SWEATERS in all styles.....$1.95 to $6.95
GIFT PARKA HOODS..... 79c to $2.95
SKI AND SNOW BOOTS.....$3.45 to $10.95
SHOE SKATES, famous makes..$3.95 to $7.50
SKI JACKETS, featherweight...$3.95 to $9.95

GIVE THINGS TO WEAR

SUEDE or CAPESKIN JACKETS..$7.95 to $16.95
CAMPUS COATS for her.....$4.95 to $19.95
MEN'S HORSEHIDE COATS....$9.95 to $22.50
SPORT SHIRTS for men.....$1.95 to $6.95
WOOL MACKINAWS for him...$6.95 to $19.95
LADIES' JACKETS, sheepline..$7.95 to $13.95
LADIES' SUEDE VESTS.....$2.95 to $5.95

Choose from Thousands of Gifts

GIFTS FOR ARMY MEN
A complete selection of Apparel and Accessories.

SADDLES, all styles.....$15.00 to $120
BITS and BRIDLES.....$2.95 to $14.95
WESTERN RIDING BOOTS....$4.95 to $17.50
WESTERN FRONTIER PANTS..$3.95 to $9.95
HIKING BOOTS for him or her..$4.95 to $12.95

We List But a Few of Thousands of Other Values Including Riding Jewelry, Cravats, Scarfs, Western Riding Apparel and Accessories!

103 NORTH MARION Oak Park
BAILEY'S
710 CHURCH STREET Evanston
25 W. VAN BUREN ST.
Loop Store Open Every Evening—Sundays to 5 P. M.
Evanston and Oak Park Stores Open Every Evening

Est. 1860
A. Bishop & Co.
FINE FURS

Coat Illustrated—You would never expect as fine a Black dyed Persian Lamb Coat as this at so low a price.
$265
Sizes 16, 18, 20—many styles

Give the Luxury of Bishop Furs for Christmas

Like a dream of loveliness that any woman might hope to see come true on Christmas morning . . . furs from Bishop's . . . whose finer beauty and quality are assured by our inspired styling, and a proud 80-year reputation as Chicago's leading furrier. And remember that our guarantee is to refund your money in three days if you can buy better quality lower elsewhere. Come in today, and compare our values!

COATS in Mink Blended Muskrat . . . Black Dyed Persian Paw . . . Sable Dyed Fitch . . . Grey Chinese Kid . . . Black Dyed Cross Persian Lamb . . . Grey Persian Lamb Paw . . . Black Dyed Skunk Greatcoats..... $145

COATS in Black Dyed Persian Lamb . . . Tipped Skunk . . . Sable Blended Muskrat . . . Tipped Australian Opossum . . . Black Dyed Persian Lamb Paws . . . Hudson Seal Dyed Muskrat..... $195

COATS in Hudson Seal Dyed Muskrat . . . Black Dyed Persian Lamb . . . Let-Out Silver Raccoon . . . Safari Dyed Alaska Seal . . . Black Dyed Alaska Seal . . . Mink Blended Muskrat..... $245

COATS in Black Dyed Persian Lamb . . . American Mink Tail . . . American Mink Paw, American Mink Sides . . . Dyed China Mink . . . Black Dyed Alaska Seal..... $295

Buy for Cash, 90 Day Account or Convenient Budget

RANDOLPH & WABASH
Southeast Corner—Entrance on Both Streets

MAIL AND PHONE ORDERS FILLED—HAR 9000

OPEN 9 A. M. TO 9 P. M.

THE BEST ROBE VALUES OF THE DAY
tailored by
RABHOR

$10
This Suskana robe hardly seems possible at only $10 . . it's so luxurious . . so smart and expensive looking . . of crown tested rayon, jacquarded patterns . . in wine, navy or green . . in small, medium, large and extra large sizes

$10
Gabardine's a popular men's fabric . . and here it is in a live new English drape robe . . padded shoulders, lined sleeves . . spun rayon and wool—in maroon, blue or tan . . small, medium, large and extra large sizes

also Suskana and gabardine cocktail jackets at $10

MEN'S ROBES & LEISURE WEAR—4TH FLOOR

Maurice L. Rothschild
State at Jackson

OPEN 9 A.M. TO 9 P.M.

All wool glove and muffler sets
$2.50

Here's something both attractive and practical—and just the thing to make a good looking overcoat look even better—a glove and muffler set. These are all wool, warm, colorful—something really out-of-the-ordinary—a fine value at only $2.50—practically all colors—mail and phone orders filled

Other glove and muffler sets, $4 and $5

Maurice L. Rothschild
State at Jackson

Chicago Daily Tribune
THE WORLD'S GREATEST NEWSPAPER

FOUNDED JUNE 10, 1847

ENTERED AS SECOND CLASS MATTER MAY 14, 1908, AT THE POSTOFFICE AT CHICAGO, ILL., UNDER ACT OF MARCH 3, 1879.

All unsolicited articles, manuscripts, letters and pictures sent to The Tribune are sent at the owner's risk, and The Tribune company expressly repudiates any liability or responsibility for their safe custody or return.

SATURDAY, DECEMBER 7, 1940.

THE TRIBUNE OFFICES.
CHICAGO—TRIBUNE SQUARE.
TOKIO—IMPERIAL HOTEL.
LONDON—135 FLEET STREET.
PARIS—1 RUE SCRIBE.
BERLIN—HOTEL ESPLANADE.
MEXICO CITY—QUETZALCOATL PALACE.
PANAMA CITY—HOTEL CENTRAL.
MILWAUKEE—110 EAST WISCONSIN BUILDING.
NEW YORK—220 EAST 42D STREET.
DETROIT—5-265 GENERAL MOTORS BUILDING.
WASHINGTON—815 ALBEE BUILDING.
LOS ANGELES—SPRING AND FIRST STREET.
SPECIAL REPRESENTATIVE.
SAN FRANCISCO—155 MONTGOMERY STREET.

THE TRIBUNE'S PLATFORM FOR ILLINOIS AND CHICAGO

1. *End the Parole Business.*
2. *Build Deathproof Highways.*
3. *Make Chicago the First City in the World.*
4. *Faster Suburban Service.*
5. *Up to Date Local Transportation.*
6. *A Lake Front Airport.*
7. *A Motor Ferry to Michigan.*
8. *Cut Taxes in Half.*

THE NEW ORDER.

British labor's support of the war is described as unstinted. The labor leaders who have important places in the government and the workmen who follow them regard Herr Hitler's form of government with even greater hostility than the British workers in the kaiser's day did the German imperial régime.

British labor is fighting, according to its party pronouncements, not only to check the progress of the Hitler political and economic system but also to change the British. The postwar order in Great Britain is to give the average man a different status. Possibly average is not the right word. The Englishman who thought of himself as the average fellow might not think that he needed a change. But the workers, at least, feel it and they propose, if Britain at the end of the war is in position to determine its own destinies, to seek something better for the people who have not enjoyed the larger privileges.

At present the right to press forward for social and economic changes is recognized in nearly all quarters. What would happen when the pressure of war effort has been removed is at least speculative.

It isn't imaginative to consider the probability of great changes, not only in Great Britain but all over the continent, when the fighting ceases. One has only to recall what happened in the wake of the other world war. The forces engendered by it in many countries were found to be irrepressible. They gave the world Lenin and communism. They gave Germany the socialist republic and a conflict which that republic was unable to weather. It yielded to Hitler. The war gave Italy Mussolini. And now virtually all of the continent is within the framework of three men's ideas—of three men who were obscurities during the war which gave them their opportunities.

At this time it would appear that even greater forces are gathering head under the restrictions which compress them. More nations are subjected to iron control and their people are living in conditions which do not represent their will or satisfy their wishes.

In Germany there is much talk of happier days, when the German people will be rewarded for the sacrifices they have made. The Nazi Labor Front chief, Robert Ley, appears as the chief propagandist of the new order. In many speeches he is promising the German worker dignity, comfort, and a large share of the desirable things of life. The Nazi propaganda contains the vision of a peaceful Europe, economically sound, and enjoying the blessings of the new type of government. This idea does not conform to the course of events, which predict that smoldering forces rise in revolt against the conditions which have produced them.

Something of first magnitude affecting all the peoples may be expected in the wake of this war, just as it was realized in the wake of the other one. What it will be it will itself disclose.

THE GREEKS RETIRE AN ITALIAN MARSHAL.

The Greek war has brought the resignation of Marshal Pietro Badoglio, chief of the Italian general staff. The announcement in Rome does not indicate whether the retirement of this distinguished soldier was caused by Mussolini's bad temper, by the general's disagreement with the conduct of the war, or because of his age. The marshal is 69.

Badoglio rescued the Ethiopian adventure. When it started it was bogging down under the Fascist Black Shirt Gen. De Bono. The disparity of forces, particularly of war material, in that African conflict was so great that the conquest might have been assumed to be in the bag in the beginning, but experts agreed that Badoglio's handling of the campaign was militarily sound and revealed his abilities.

The Greek enterprise was undertaken even more lightly than the Ethiopian, which, indeed, did present questions of transport. They are much less difficult in an undertaking almost next door.

Since Mussolini made an angry speech some time ago, saying he would break the back of Greece if it took a year, he has not been much in the public prints. It is allowable to suspect that he is in a towering rage and is throwing his chin about, to the dismay of every one who must come near him. His state of mind probably has not improved much by his speculation as to what the royal family thinks of his military plight, nor by reports that Brother Adolf is considering the desirability of restoring peace by negotiation.

Badoglio may have retired in disgrace or he may have retired in disgust. Greece may in time be overpowered. Finland was and for the same reasons which may prevail in Greece eventually. But it is too late now for Mussolini to emerge with any credit or to sit as an equal of Hitler in the axis conferences. The fitting thing might be his own resignation. If there were life in the constitutional government of Italy the king might request it. The form of that constitution is still there, but only the form.

PROGRAM NOTES.

The Orchestral association has published a pamphlet containing excerpts from the reviews published after the Chicago orchestra's recent appearances in Pittsburgh, New York, Philadelphia, and Boston. The New York critics get most of the space because there are so many of them. Their separate contributions can be regarded as variations on a theme. A few program notes may prove helpful as a guide.

The theme is stated somewhat lengthily and sonorously by Mr. Olin Downes. A brief quotation must suffice. "In the best sense," says Mr. Downes, "the main lines of the interpretation as also the orchestral sonority, never forced, were 'echt Deutsch'."

The first variation presents Mr. Virgil Thompson. "The Chicago Symphony orchestra sounds like a French orchestra," he observes. "All the instrumental sounds stand clear and separate."

After a momentary pause Mr. James Whittaker's variation provides a contrasting note. Mr. Whittaker heard "the Teutonic orchestral sound, throbbing, thrumming, pervasive. It sacrifices detail almost completely to 'hum'."

This sacrifice of detail is just what Mr. Oscar Thompson didn't hear. In his variation he discovers that "the strings sing in forthright fashion; the other choirs have a clean, essentially normal utterance. Mr. Stock demands a maximum of precision."

At this point Mr. Virgil Thompson returns to introduce some new material. Of the playing of the Third Symphony of Brahms Mr. Thompson says "it offered Mr. Stock occasion for one of those rare and blessed readings in which the music seems to play itself."

Mr. Samuel Chotzinoff will have none of that. "The Third Symphony of Brahms," he remarks, "is, if one follows the score faithfully, a larger panorama of thought and feeling than Mr. Stock made it appear. By frequent hurryings and retards Mr. Stock injected an irrational element in the passionately temperate evolution of Brahms' ideas."

But that wasn't what Mr. Pitts Sanborn heard. There were no hurryings and retards to bother him. "It was a careful reading" he says, "sober, substantial, respectful of the composer's markings." [Maybe Mr. Sanborn wasn't there after all. Scholars call attention to his mention of the playing of the "Oberon" overture which was not on the program.]

In Mr. Henry Simon's variation, the orchestra has a "strong, raw-boned quality about it." Not at all, said Mr. Grena Bennett. "The music assumed remarkable sonority . . . the proportion of the choirs fashioned with a fine sense of design and nuance." And in Mr. Miles Kastendieck's ears the "performance as a whole was more on the brilliant than on the intense side."

It was kind of Mr. Stock to carry the musical gospel to the heathen. It is a hopeful sign that most of them seemed to like it, tho generally for the wrong reasons.

COMMUNISTS IN THEIR BUSY GROUPS.

Dr. Harry D. Gideonse, formerly of the University of Chicago faculty and for the last year president of Brooklyn college, told the legislative investigator of his experience with the communist activities in the institution of which he is the head. The New York legislature is trying to get a report on the penetration of the state's educational system by the communist activists and much evidence has been given regarding the faculty and student groups in Brooklyn college.

Dr. Gideonse said that before he would accept the place offered him there he spent two months at the school, studying the conditions, and became persuaded that the trouble, altho unquestionably there, was caused by a minority which had obtained an undue control of student activities. When he was convinced that the majority was out of sympathy with the communist tactics and only needed encouragement to assert itself, he took the place and helped to organize the opposition. He was successful. The majority of the students regained control of the student council and the minority then resorted to nuisance tactics.

The picture of this communist penetration as given by Dr. Gideonse with touches of humor is something for the book. It is a case study in disorder and rowdyism. Dr. Gideonse said his own home and office were picketed and his telephones were so misused that he had to have his home phone changed to a hidden number and to request the telegraph company not to deliver any late messages. He had phony calls from Mayor La Gardia and telegrams informing of disasters in the family. Classrooms were broken into by students calling all hands to massmeetings, and there was all sorts of general hell raising, the inspiration and leadership of which came from the communist party, using its peace organization and the American Student union.

The communist tactics in Brooklyn college were for a time successful because they were not combated. They had been successful in other New York educational institutions, to some extent in the teachers' union, and in at least one divinity school. When they are combated they are reduced to a nuisance, which is serious enough but is not dominating.

Editorial of the Day

PRACTICAL COMPETITION.

[Washington Post.]

The College of William and Mary has invited any college in the nation to select a committee of three students, advised by a member of the faculty, to draft a 5,000 word memorandum on "The Next Decade of American Foreign Policy." Nine regional and three equal national prizes are offered. The peculiarity of this competition is the opportunity which will be given to the competitors for deliberating as a committee. The ordinary essay contest, in which the individual student draws his conclusions, has its place. But in the training of those who will govern us, the encouragement of practicality and democratic, cooperative processes of thought is of immense importance. Heretofore the students' only way to experience in group action has been thru semipolitical organizations in the colleges. Some of these organizations have been tampered with by special interests; many encourage disturbance of precious academic isolation. William and Mary has offered a workable substitute. May there be more such contests.

English ministry reports that war enthusiasm among the Italian people is "not remarkable," and a commentator adds: "That's not remarkable either."
—Illinois State Journal.

A LINE O' TYPE OR TWO

How to the Line, let the quips fall where they may. Reg. U.S. Pat. Office

LORE OF THE LINE BOOKS.

"So you're calling the edition of 1940 the 17th in the series of Line Books!" writes a bibliophile who collects them. "From my point of view it is the 18th, because there were two editions in 1924, the first year. The second was labeled 'revised edition.' I have 'em both, and all the others."

* * *

Perhaps Malcolm Little (no relation to Richard Henry Little) up in the Business Survey department of THE TRIBUNE can explain why there were two editions in 1924. He stood over R. H. L. with a figurative club while the editing was in progress. Mal Little also drew the first cover design—a full length silhouette of R. H. L.

* * *

The second cover design was a drawing by John T. McCutcheon, in wood cut style, showing a comic troubadour in a winter scene, serenading a castle.

* * *

The artists of the other cover designs were as follows:

Boris Riedel, 1926; Peter Arno, 1927; Bolin, 1928; Boris Artzibasheff, 1929; Foy, 1930; Payton Rawson, 1931; William Welsh, 1932; photomontage by unknown designer, 1933; photomontage by Hugh Chenoweth, 1934; Lester Beall, 1935; Henri Milan, 1936; Henri Milan, 1937; Stan Eckman, 1938; Pete Hawley, 1939; Ben Cohen, 1940.

* * *

The editions from 1926 to 1935, inclusive, carry the name of Shelby Little as compiler. She was, and is, Mrs. Richard Henry Little. She contributed to the column before her marriage under the name of Helen Henns. . . . William C. Shinnick edited 1936 and 1937. . . . The present editor of the Line o' Type column carried on from that point.

LITTLE PARCEL.

Go swiftly, Little Parcel,
To a modest door.
Knock softly, yes, thrice softly.
Tread lightly o'er the floor.
Pause by the quaint old rocker
That near the window stands,
Then snuggle, closer snuggle
Into the thin, pale hands.

Stir not if they caress you
Or tears upon you fall,
Nor if the lips in tremble
An unworthy name recall.
God speed you on your journey.
Do not, I beg, delay,
But to her hasten with my love
To glad her Christmas Day.

Daniel B. Straley.

Choice Item for Theater Curtain Fans.

The oldtimers who are talking about gone and almost forgotten theater curtains might take a look at one that is still in use, rising and falling every night on "Life with Father" at the Blackstone. The Theater Magazine of March, 1911, told its story as follows:

"No other theater in the country has a drop curtain like it, and there are only two or three similar ones in the world, one in Milan, another in Moscow. No Parisian or London theater may boast of such a curtain. It is a handsome piece of tapestry, woven especially in Aubusson, near Paris, for this purpose, and costing $15,000. It is the largest single piece of tapestry ever imported into this country, measuring 30 feet by 45.

"The painting of the design took place in the studio of M. Lamaille in Montmartre [Paris], and the actual work of weaving at Aubusson occupied nearly 18 months. It is a reproduction of one of the famous pieces owned by Napoleon the Great, now hanging in the Louvre, and its scene depicts a party of young people dancing in a glade at Fontainebleau in the time of Louis XIII."

Harry Forwood.

How to Enjoy an Auction Sale.

"I love auction sales," confided the stout lady to an acquaintance. "Last week at the Dr. Doolittle auction I made bids on a dozen different things and never got caught once." A. J. M.

A QUEEN'S PRAYER.

[Translated from the Latin of Mary Queen of Scots, born Dec. 8, 1542.]

O Father in Heaven!
My hope is in Thee;
O Jesu beloved!
Now liberate me;
In fetters unfeeling,
In penance unhealing,
I call upon Thee:
In kneeling, in sighing,
In fading, in dying,
I adore, I implore Thee
To liberate me!

Carroll Atwater.

A Christmas Conspiracy.

There is a Christmas conspiracy on foot. I think Father Christmas, Mother Nature, and the merchants have all conspired to bring in the Christmas season earlier, so its gayety may be held longer.

Mother Nature brought a heavy snow in soft floating crystals that painted pictures like all the Christmas scenes I have ever seen; piled it in drifts, coating the earth, trimming the trees and bushes with white. Mother Nature has done her job well.

The merchants have decked their stores with more beautiful decorations than ever. Their windows are filled with gifts and toys. I've been window shopping up one side and down the other of our main street, and if I have stayed overly long at the toy windows I am not ashamed.

And Father Christmas has a part in this conspiracy, but just what it is is not too clear to me, unless perhaps it is propaganda. Yes, I think that is what it is. I think he has been playing with our fears and premonitions. I think he knows we are afraid that this may be our last gay Christmas, and therefore each of us is trying to make the best of what we have while we have it.

Ward Monte.

Dispatches from abroad indicate that the Greeks know how to run something else besides a restaurant. Newcomer.

The war mongers are getting so ferocious that when they speak of peace in print they put the word within quotation marks to suggest the sneer that is curling their bellicose lips.

CHARLES COLLINS.

How to Keep Well By Dr. Irving S. Cutter

To the limit of space, questions pertaining to hygiene and prevention of disease will be answered in this column. Personal replies will be made to inquiries, under proper limitations, when return stamped envelope is inclosed. Dr. Cutter will not make diagnoses or prescribe for individual diseases.

[Copyright: 1940: By The Chicago Tribune.]

RECOVERY FOR VICTIMS OF DELIRIUM TREMENS.

DELIRIUM tremens is a serious ailment. For the most part, it is regarded as the result of alcohol poisoning altho some writers look upon the disorder as a food deficiency. The fact is that altho the patient has imbibed plenty of alcohol, his vital forces are at a very low ebb. He may be holding on to existence by a slender life line.

We must not confuse these seizures with intoxication to the point at which unconsciousness is produced. "D.T." is far more dangerous. In fact, the victim is suffering from an acute psychosis. He is badly confused as to his whereabouts and he will exhibit hallucinations with the maximum of apprehension. Appetite vanishes, slumber will not come, and the appearance indicates deep toxicity.

Because of the danger to life, every victim should be given the benefit of hospital management. So many things need to be done that home care is out of the question. Treatment is largely that of combating symptoms as there is no single specific cure.

Since the entire body is upset nervously, fluids are given generously. The purpose is to flush the tissues and the cells with water in the hope that many pernicious substances will be eliminated. High concentrations of cane sugar seem to lower the pressure within the nervous system and reduce edema [swelling] of the brain.

Nutrition is also important. As is well known, the confirmed alcoholic substitutes drink for food. Little wonder then that after a while a true vitamin deficiency ensues. This explains why a fair number of these individuals develop neuritis with pain and inability to move certain muscles. Because of lack of appetite it seems desirable to feed vitamin B complex. This may be accomplished in part by the injection of liver extract and of nicotinic acid. Objection, however, has been made to this latter compound on the ground that it will increase trouble within the nervous system. Liver, however, appears to be helpful.

Without a doubt, vitamin B1 [thiamin chloride] influences slumber. In those cases where its administration was begun immediately, some of the sufferers dropped off to sleep without the use of a sedative.

Good nursing and careful handling must be provided. We must make certain first of all that the patient cannot harm himself, which means that he must be supervised constantly. With as little delay as possible the profound state of exhaustion will require relief. This may point to stimulants such as digitalis or caffeine, while paraldehyde may be given to induce repose. Both cascara and Epsom salts are used to initiate bowel contractions.

In a recent report Rosenbaum and others cite 524 consecutive subjects treated in a Cincinnati hospital covering a period of seven years. Using all the aids at their command they were able to bring the death rate below 5 per cent. Their record is a real achievement. Many of those who got well but failed to reform returned to the physician in charge voluntarily with the appearance of the first signs of tremors.

Mild cases of serpents—tantamount, let us say, to garter snakes—recovered following the feeding of B1. If all those who are subject to the malady could be nourished properly the bout—altho not shortened—would be far less acute and hence less deadly.

SHAVING THE HEAD.

J. K. writes: I am considering shaving the head to forestall baldness. Is there a possibility that the hair will not grow back?

REPLY.

Regrowth will appear if the follicles are intact. Shaving cannot create new roots. However, the procedure is helpful frequently in ridding the scalp of an infection.

BURNT TOAST, PLEASE.

A. R. writes: I have a fondness for well done toast. Friends tell me that the charred portions are injurious to the kidneys. What is your advice on this?

REPLY.

On the contrary, even tho the toast is black, it will be harmless. Charcoal is prescribed in many digestive disorders.

Test Your Horse Sense

BY DR. GEORGE W. CRANE.

Select the answers which you consider best. The last problem counts five points. Then look for the correct answers on page 26.

1. The width of the ordinary glass quart milk bottle at the base is
   1½ inches 2¼ inches 3¾ inches 5¼ inches
2. Which of the following edibles has no food value?
   Sucrose Glucose Saccharose Saccharin
3. If a housewife sprinkles her clothes preparatory to ironing them, but lets them remain unironed for a couple of days, they may be attacked by
   Mice Milk Vetch Mildew Migraine
4. The usual amount of baggage checked free per full fare railroad ticket is
   50 lbs. 100 lbs. 150 lbs. 300 lbs.
5. Which one of the following meats should not be eaten raw or only partly cooked?
   Beef Pork Mutton Poultry
6. Because the subject is so timely and most of us can profit by a little more knowledge of our constitution, I shall award one point for each correct judgment in this True-False problem:
   - T F [a] President Roosevelt has not yet been elected to a third term.
   - T F [b] Wendell Willkie can still be legally and constitutionally elected President of the United States to take office next month.
   - T F [c] In the event of the death of Mr. Roosevelt before Dec. 16, our next President would be Mr. Wallace.
   - T F [d] In the event of the death of Mr. Roosevelt before Dec. 16, James Farley could be our President for the term beginning January, 1941.
   - T F [e] Those who wagered on the reelection of Mr. Roosevelt will not have won their bets until Dec. 16.

Score yourself as follows: 0-2, poor; 3-6, average; 7-8, superior; 9-10, very superior. [Note—The last question counts five points.]

[Copyright: 1940: By The Chicago Tribune.]

WHAT? ANOTHER TAX?

Chicago, Dec. 1.—Ald. J. M. Arvey suggests that the city levy a tax on salaries earned in Chicago in order to increase salaries of city employés. The worker now pays a federal income tax [increased next year], a sales tax on everything he buys, even his daily lunch, a social security tax by arbitrary deduction from his pay check. Now it is proposed to deduct a city tax from the pay check.

What will be next? A tax on the air which we breathe? Yet, the employé is asked to contribute to charity. Charitable and religious institutions should become tax conscious. A. F. R.

LEAP YEAR IS ALMOST OVER, SAM

VOICE OF THE PEOPLE

Writers should confine themselves to 200 or 300 words. Give full names and addresses. No manuscripts can be returned. Address Voice of the People, THE TRIBUNE.

HUNTING LICENSES; WHAT FOR?

Chicago, Nov. 28.—I have just returned from a few days spent in a windswept duck blind on the lower Illinois river where it was my privilege as a free American to watch thousands upon thousands of ducks winging their way high in the sky, eventually to come to rest on some government sanctuary; there to pass the day, returning to surrounding cornfields after sundown.

Meanwhile, in countless blinds scattered along the river and marshes, hunters doze or beat their arms trying to keep warm while vaguely wondering who is the sucker, the hunted or hunter?

Let us see. As I understand it, some 280,000 hunting licenses were issued in the state at $1.50 each, or in round figures, $420,000. Assuming that 50 per cent of these buy a duck stamp at $1, making a grand total of $550,000.

Then to be told it is unlawful to hunt on private property, a public thorofare, the forest preserves, thousands of acres of game refuges, to use live decoys or bait ducks, or to use other so-called device methods.

Is this not obtaining money under false pretenses? Issuing a license that is not a license? Also I might ask of the powers that be how is this vast amount of money to be used? To impose more regulations? To create more soft political jobs? To propagate more ducks and buy more resting grounds wherein the fat mallards can thumb their noses at the deluded hunters who foot the bill? G. E. SVENSON.

A WORD TO TRAFFIC EXPERTS.

Chicago, Dec. 4.—Altho I read this section of the paper daily, this is the first time I've ever written to you about anything. This time I've got something! A solution to the evening crush and delays on the various south side street cars, especially Archer avenue and the Pulaski road bus line.

These so-called traffic engineers should be sentenced to about seven straight days of actual riding in these conveyances, with a crowd of tired homeward bound workers; wait on unprotected corners, have buses pass them up because of lack of standing room, and be made to suffer all the other tortures inflicted by their great god, "Schedule."

You can bet something would be done and mighty fast, too. As it is, the suffering public has had all the gumption squeezed out of it and hasn't the stamina to complain. C. H. P.

FOR A SECOND CANAL.

Chicago, Dec. 3.—Back in 1898 the question of a canal to connect the oceans was discussed by the personnel of the U. S. navy. Many commanding officers in active service favored the Panama route. Others thought a canal thru Nicaragua, tho longer, would serve the navy better.

I recall writing a letter, at the dictation of Capt. Taylor of the U. S. S. Indiana, to Admiral Crowninshield on this subject. Capt. Taylor favored the Nicaragua project.

Perhaps my skipper visualized an ultimate United States naval base at Hawaii. If so, and only one canal could be considered in prospect at that time, it is fairly safe to conjecture that he thought of the shorter route from Hawaii thru a canal into the Caribbean sea via Nicaragua.

Now that the Panama canal has been built, and a two ocean navy is in prospect, it might be well to consider the advantage of another canal between the two oceans. Necessity might arise where certain units of the Pacific fleet must come to the assistance of the Atlantic fleet—or the other way about. It is likewise possible that such an emergency might include the destruction of the Panama canal.

I am in favor of another, bigger and better, canal to connect the Atlantic and Pacific oceans. This one thru Nicaragua. Latin America should finance this project as their contribution to western hemisphere defense. SHIPSWRITER.

FROM AN OLD-TIME BARBER.

Charleston, Ill., Dec. 4—Thank you for the editorial in your paper regarding the proposed barber licensing bill. I have owned a barber shop for 35 years. I know the ups and downs of the business and it is none of my business what in the city districts is charged for hair cuts or a shave. Neither should it be any of their business what we in rural farm districts charge. Furthermore, why should we be compelled to join their union? And why should the master barbers, as they call themselves, ask the state to let them take over a job that the state has conducted for 30 years in all fairness to all barbers?

To put the barbers in politics would utterly ruin the barber trade in the rural districts as well as the looks of hundreds who would crop their own hair and shave themselves. Even as it is the barbers with their high prices have forced the men to safety razors and fathers to barber their own families.

The state has carried on this work satisfactorily for many years on a $1 a year license fee and $5 for the apprentice. Then after three years a fee of $5 for examination. So why should we have master barbers raise the license to $2.50, besides big union dues, when we have always done so well? U. C. JOSSERAND.

LOW ESTIMATE OF VALUE.

Chicago, Dec. 3.—The Chicago Motor Coach company may think its properties are worth 10 million dollars, but this is one rider who thinks the entire service of the buses isn't worth the price of the 10 cent fare. DISGUSTED BUS PASSENGER.

SHORT OF EVERYTHING.

Chicago, Dec. 3.—What a ludicrous spectacle unveils itself in the shadow of the words of Secretary of War Stimson's admission that we are short of air engines. Why, we're short of everything. We're even short of work. Labor is unemployed or unproductive; business men are unemployed, but we're short of essentials, short of comforts, short of surpluses.

Only the habitual ne'er-do-wells are in clover, but their program of production appears to be inadequate to meet the needs of the country and its friends. For myself, I am exhausted trying to be self-supporting by methods that for 150 years were laudable. I'm dying on my feet, my business is dead, and I'm a better producer than 90 per cent of the men now in the government sponsored efforts at industry. L. W. BEAVEN.

WOULD HALT PROPAGANDA.

Peoria, Ill., Dec. 3.—Your TRIBUNE was the first paper with courage to criticize Roosevelt after he became President.

Can't you do something to stop the flood of propaganda that is pushing us into Europe's war? Those countries have fought each other for 900 years—always bled white. We can't stop them by entering a second time: can only weaken ourselves to their level. Let us unite for strength in peace. MRS. B. A. MCM..

FRIEND OF THE PEOPLE

Letters to this department must be signed with names and addresses of writers.

MORTGAGE RENEWAL.

Cicero, Ill., Dec. 1 [Legal Friend of the People.]—The mortgage on our home expires early next year. The title at present is still in our parents' name, who have died, since it was taken out late.

1. Our present mortgagee won't renew it until we bring the papers up to date. There are two of us who share the home, my sister and myself. There was no will left.
2. What is the proper thing to do in our case?
3. How long is the period for probation?
4. Will it be possible to get a renewal if the period is not up when it becomes due?
5. Is it possible for an outsider, not an attorney at law at present, to draw up the papers and go thru with it? C. P.

1. We see no need for this. His lien is not affected by the death of the original debtor. He is, however, in a position to insist on payment of the debt at its maturity and hence he can name arbitrarily his terms on which he will forgo that insistence.
2. If he insists on probate then presumably he should employ an attorney for the proceedings.
3. Creditors are allowed nine months in which to file their claims. In general the estate should be settled shortly after the expiration of that period.
4. This is largely for the creditor to say.
5. Depends on the experience and resourcefulness of the person in question. In general, an attorney is the only one permitted to represent another persons in court proceedings, if that is what you mean to ask.

TRIBUNE LAW DDEPARTMENT.

GREAT ITALIAN NAVAL ACTION ON LAND!

[London Daily Mirror.]

SALE! NEW SWEATERS

$3.95 TO $7.95 Values — $2.95

$2.95 VALUES FOR — $1.95

Sparkling new sweaters—specially priced in time for Santa! Due to very fortunate purchase we have a complete collection of brand new $2.95 to $7.95 sweaters—and they're sale-priced at just $1.95 and $2.95!

AT $2.95 *Evening Sweaters, Angoras, Dressmakers, Tyroleans, Bulkys*

AT $1.95 *Tyroleans, Bulkys, Cardigans, Classics, Pull-overs*

Sportswear—Third Floor—Also Oak Park and Milwaukee Ave.

WHERE ELSE CAN THE GIFT-SEEKER FIND SUCH A WIDE CHOICE OF

COMPACTS!

It would take pages and pages to illustrate ALL of our compacts, but it takes the gift maker only a few moments to see them. Enamel, sterling silver, platinum plated, cloisonne, or what-would-you-prefer!

Mammoth compacts, petite compacts, simple motif styles, or bejeweled compacts—single, double or triple gift compacts!

Compacts as good looking as the effect they will be used to produce—a tribute *of* beauty to beauty! Each one to be used very frequently—and never used without an affectionate thought of the giver. 89c to $19.95.

THE FAIR—Street Floor—Similar Styles at Oak Park Store.

SALE! HOUSECOATS

$10.95 TO $17.95 VALUES — $10

Sketched is a rustling rayon taffeta hostess coat—just one of our complete collection of rayon velvets, marabou-trimmed rayon satins, brocades, taffetas, quilted crepes and tailored flannels! Many are samples—many more are one- and two-of-a-kind! Small, medium and large sizes $10.95 to $17.95 values for just 10!

Third Floor—Also Oak Park.

The Fair
CHICAGO AND OAK PARK

State Street Store Hours
9:30 A. M. to 6 P. M.
Branch Stores Open 'Til 9:30 Tonite

GALA DRESSES

TO MAKE EVERY DAY A HOLIDAY! — $10.95

THE "BOW-KNOT"

Gayly sprinkled with myriad tiny printed bows, the "bow-knot" was designed for you who appreciate the finer things in Fashion! Have you noted the longer-line jacket with slender bracelet-length sleeves—and the velveteen collar and pocket-cuffs? It looks far more expensive than $10.95! Black, navy and red in sizes 12 to 20. (Sketched at near right.)

"SUNDAY-BEST"

Dainty eyelet embroidery distinguishes this "Sunday-best" jacket-and-dress (sketched far right). The jacket is fitted and the stitched and pleated skirt is slimming And since Fashion endorses the light look beneath dark Winter coats, you'll enjoy the delectable shades of beige, rose, and blue. Sizes 12 to 20. For just $10.95!

THE FAIR—Third Floor—Also Oak Park.

LINGERIE ENSEMBLE — $3.98

She'll be delighted with pretty-as-a-picture gown and robe sets that are extravagantly frilled with lace like the one sketched at right. There are tailored sets, too, at this low price, $3.98. Also a complete collection of pajamas and robe ensembles—at the same low price, $3.98.

Third Floor—Also Oak Park.

DRESSMAKER GIFT-BAGS

Our counters are overflowing with smooth calfskins and sculptured capeskins in black or brown. The dressmaker sketched has pannier handle and wide opening gold frame. Other top handles or under-arms have zipper tops. $2.94.

Street Floor—Also Oak Park.

GIFTS AT OUR MITTEN BAR

Fluffy white mittens for games and parties. "Bunny" is all bunny-fur, in white only. "Snuggles" has white bunny-fur back and contrasting red leather palms. Your choice, as sketched, $1.98.

Street Floor—Also Oak Park and Milwaukee Ave.

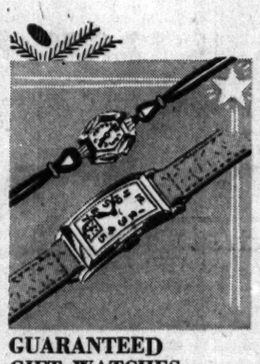

GUARANTEED GIFT WATCHES

Dependable and guaranteed one year against mechanical defects. Only two of many 7-jewel styles are sketched—all have rolled gold plated cases and stainless backs. Pig-skin straps for men, silk cord for women. Your choice, $8.88.

Street Floor—Also Oak Park and Milwaukee Ave.

INITIALED WHITE SCARFS

All-white rayon-satin or rayon-crepe in ascot or tubular styles with 3 initial monogram pressed on (as sketched) in black-and-white initials — self-fringed or knotted fringe. $1 each.

Street Floor—Also Oak Park.

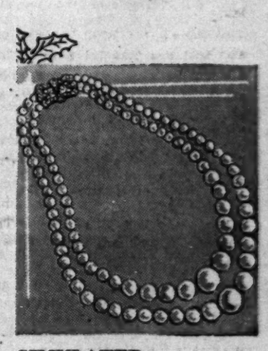

SIMULATED-PEARLS

Satin sheened simulated pearls, so good looking that she'll believe you paid much more than $1! And so you would, if it weren't for our fortunate purchase! Rhinestone clasped 2 to 5 strands in rayon satin lined box. $1.

Street Floor—Also Oak Park and Milwaukee Ave.

YOU'LL WALK ON AIR IN

AIR-STEP GABARDINES — $6

Shoe-wise feminines who seek beauty plus comfort in their shoes are delighted with these airy-light gabardines from The Fair! Because they know that gabardine in itself is a foot-flatterer—and especially so when it is designed by Air-Step. And because these shoes have the magic patented insole that acts as a shock absorber to your foot. $6.

Third Floor—Also Oak Park.

LILTINGLY LATIN

SAILORS — $5

In the South American Way

Created to give you a provocatively Latin air—these lilting sailors! Wear yours tilted to mysteriously shadow your eyes—and enjoy the compliments of the men in your life! Black and colors—enhanced with veiling, decorative hat pins and mock jewel clips. Sketched is one from this collection at just $5.

Third Floor—Also Oak Park.

Toys Like These Await You in Toyland

16-MM. TOY PROJECTOR — $4.95

Your child will bring the movies right into his own home with this fine projector. Sturdily constructed—with excellent reproduction. $4.95. Complete choice of 16-mm. films also available at reasonable prices.

MAGIC-SKIN DOLL — $5.95

THE DOLL OF TOMORROW

Amazingly light. Warm, cuddly and responsive. A triumph of science—100% plastic! The nearest thing ever made to look and feel like a live baby. Unbreakable, hard head of plastics—flexible hands and toes! Practically indestructible—it will be that little girl's favorite gift!

TOYS—Eighth Floor—Also Oak Park and Milwaukee Ave.

TEDDY BEAR — $1.19

Such a cuddly little teddy bear! A 14-inch toy animal whose inquisitive expression will endear him immediately. Brown, gold and white. $1.19.

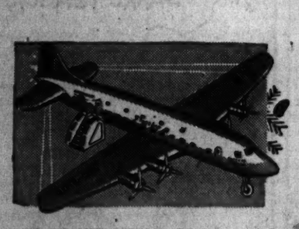

GIANT STRATOLINER — 98c

A big 40-passenger plane! 22 inches long and 28-inch wingspread. Aluminum finish. Complete with stairway for passengers, as sketched. 98c.

WOOD-BURNING SET — 98c

Children love to make their own designs with this perfect set. Complete with 8 pieces of plaques, 6 water colors, brush and sandpaper.

BLUE WILLOW CHINA TEA SET — $1.49

Blue Willow pattern. Service for 6, including sugar and creamer, antique-shaped teapot, platter, gravy boat, covered vegetable dish. Plus circus pattern tablecloth and 6 napkins. $1.49 complete.

BASKETBALL SET — 98c

A miniature basketball set that will mean fun for the entire family. Complete with basket, net and ball. 98c.

'SWEETHEARTS' TO BE TONIGHT'S W-G-N OPERETTA

Peerce and Miss Claire Featured Singers.

Another night of melody and romance is in store for W-G-N-Mutual listeners tonight when Victor Herbert's tuneful operetta, "Sweethearts," is broadcast on the Chicago Theater of the Air from 9 to 10 o'clock.

Marion Claire and Jan Peerce will sing the leading rôles of Sylvia and Prince Franz. They will be supported by Virginia Haskins of the Chicago Opera, and Ray Charles, tenor, the W-G-N concert orchestra and chorus and W-G-N's dramatic company.

Returns from Concerts.

Peerce, who has appeared in several Chicago Theater of the Air productions, has been on a concert tour since he last sang on W-G-N. He came from Altoona, Pa., where he gave a concert, to sing the Duke in the Chicago Opera's presentation of "Rigoletto" last night.

Miss Claire sings the feminine leads in all the W-G-N operetta productions. Nathaniel Shilkret conducts

[TRIBUNE Photo.] [Maurice Seymour Photo.]

Jan Peerce and Virginia Haskins.

the orchestra on Saturday evenings during the absence of Henry Weber, who is occupied with his duties as general director of the opera.

Miss Haskins sang the leading rôle of Gilda in "Rigoletto" last evening and has sung Nanetta in the three productions of "Falstaff" this season.

Includes Tuneful Songs.

Several charming musical numbers enliven "Sweethearts," including the popular title song and "The Angelus," "Pretty as a Picture," "Iron, Iron, Iron," "Every Lover Must Meet His Fate," and "The Ivy and the Oak." The operetta was first produced in the Academy of Music in Baltimore in 1913.

In tonight's production Louise Barclay will take the speaking part of Sylvia; Bret Morrison that of the prince. Others in the dramatic company are Fran Carlon, Olan Soule, Cornelia Osgood, Donna Reade, Janet Logan, Bob Jellison, Willard Waterman, and Marvin Mueller. Robert Trendler is the choral master and the operetta will be produced by William A. Bacher.

5 YOUNG WOMEN PICKETING HOME SEIZED BY POLICE

Oak Park police yesterday arrested five young women who were picketing the home of Edward F. Bachner at 1120 North Elmwood avenue in the suburb. Bachner is an official of the Chicago Molded Products corporation, 1020 North Kolmar avenue, where 450 employes went on strike a month ago.

The women, whose ages range from 17 to 20, carried signs attacking the company. They refused to give their names and each was booked for disorderly conduct as Mary Doe. They will appear Tuesday before Justice of the Peace Alfred Brennan.

The strike is the outgrowth of a dispute between an independent union and local 48 of the National Association of Die Casting Workers [C. I. O.]. Attempts to negotiate a settlement still are in progress.

THE SENECA
MODERNIZED
TOWN HOUSE APARTMENTS
FOR A DAY, WEEK OR YEAR
200 EAST CHESTNUT
SUPERIOR 2380

Rodeo Opens Today

Emily Jean Davis, 12, of Texas, a fancy rope twirler, whispers to Billy at preview of rodeo.

Peg O'Neill of Montana riding her "high school" horse, Ginger.

Col. A. L. Gatewood's Flying X rodeo rode and roped its best last night in the Coliseum for an audience that consisted largely of several thousand screaming newsboys. For the 60 cowboys and 15 cowgirls, many of whom are visiting a big city for the first time, it was a dress rehearsal for the show, which opens today and continues thru Dec. 15.

Stars include Herb Ovrson of Sidney, Mont., who got lost a week ago when he arrived and had to have police direct him to his rancho; Emily Jean Davis, 12 years old, fancy rope twirler from San Benito, Tex.; Helen Clancy Hammerschmidt, daughter of the famous bronc buster, "Foghorn" Clancy, and Earl Sutton of Ekalaka, Mont., who lassoes eight men on horseback.

Two acts which Col. Gatewood says have never been done before are the opening stampede of wild horses and an old fashioned dance interpreted by six boy and six girl riders. It is the colonel's first indoor rodeo.

Holds Up Liquor Office and Escapes with $2,400

East St. Louis, Ill., Dec. 6 [Special]—Overlooking $1,400 in bills and $100 in change, a gunman held up the Monarch Liquor Distributing company office here today and escaped with $2,400 in cash.

A GOOD HABIT IS A
RIDING HABIT
From Goldblatt's
8th Floor, South

Women's
Jodhpurs or Breeches
Trim whipcords with high waistline, zipper side and leather knees. Brown, green, tan, black. In Sizes for Women from 24 to 34. $2.49

Women's Jodhpur Boots, $2.69
Soft, comfortable leather, fully lined, with strap top. All sizes. $4 values!

Kentucky Belle Jodhpurs, $4.95
Twill or whipcord. High waistline and zipper side. Brown, tan, green, black, teal blue.

State Street Store Open 'Til 9 P. M.
GOLDBLATT BROS

COURT UPHOLDS ROOSEVELT IN TVA FIRING SUIT

Turns Down the Appeal of Dr. Morgan.

Cincinnati, O., Dec. 6 [Special].—President Roosevelt's long contested dismissal of Dr. Arthur E. Morgan as chairman of the Tennessee Valley authority was upheld today by the 6th United States Circuit Court of Appeals.

Dr. Morgan, a nationally prominent engineer and former college president, was ousted on March 22, 1938, after he had opposed extremist policies and insisted on arbitration and conciliation in meeting the many problems in the New Deal's vast power project.

Refusing to recognize the President's right to remove him, Morgan filed suit charging that his ouster was illegal and void, and seeking recovery of $4,583 in back salary. Today's decision affirmed a lower court's dismissal of that suit.

Further Appeal Predicted.

Predictions that the matter would be taken to the United States Supreme court for final determination often have been made. However, Dr. Morgan said at his home in Yellow Springs, O., that he would have to consult his attorneys before making any statement concerning a further appeal.

In ruling against Dr. Morgan's challenge of the President's authority, Circuit Court of Appeals Judge C. C. Simons of Detroit cited a Supreme court decision which said:

"The power to remove executive officers appointed by the President is conferred upon him by the constitution and so may not be abrogated by statute."

The court's opinion said in part:

"It requires little to demonstrate that the TVA exercises predominantly an executive or administrative function. The board does not sit in judgment upon private controversies, or controversies between private citizens and the government, and there is no judicial review of its decisions except as it may sue or be sued as many other corporations."

President's Unusual Charge.

President Roosevelt, who made Dr. Morgan head of the TVA in 1933 after being attracted to him by his work as president of Antioch college at Yellow Springs, flung the unusual charge of contumacy at him in removing him five years later. Contumacy means pertinacious resistance to authority.

The tall gray haired educator replied with charges of dishonest management against his TVA associates, particularly Harcourt A. Morgan and David E. Lilienthal, board members. He amplified his accusations at congressional investigation of the TVA in the summer of 1938.

CLERK'S DEATH CALLED SUICIDE.

A verdict of suicide was returned yesterday by a coroner's jury investigating the death of Carl Shinn, 53 years old, of Warsaw, Ind., a railway mail clerk. He was found shot to death in a Pennsylvania railroad mail car at Harrison and Canal streets.

OPEN FROM 9 A. M. TO 9 P. M. UNTIL XMAS

Powerful value sensations

MLR REALTIES

A great sale of short lots from our fine upstairs stocks

700
$33.50–$35 OVERCOATS &
900
$33.50–$35 SUITS
(1 and 2 trousers)

$25

The fine quality, smart fashions and tremendous values will clear these stocks in a hurry . . not all sizes in all lots . . but plenty of selection to give you exactly what you want in color and fit. Single and double breasted drapes for younger men—new business styles for men—bals, box coats, raglans, town ulsters. Act early

REX FLEECE OVERCOATS
marvels of value at
$18.50

They're a scientific blend of fine wool, mohair and alpaca with every fiber double tied in back with fine cotton thread to give extra long wear. In camel shades, grays, blues, browns, greens—in bals, raglans, ulsters and box coats—every one beautifully full lined. Compare them with $30 coats. The most marvelous overcoat value in America

CONVENIENT CREDIT • GUARANTEED SATISFACTION

2 hours free parking at Palmer House garage, Quincy near State, with every purchase of $1 or more

VALUE BASEMENT
MAURICE L. ROTHSCHILD
State at Jackson

SEE THEM IN NATURAL COLOR

What new army plane can fly 410 miles per hour? What new dual-purpose fighter developed by the navy has been clocked at 500 miles per hour?

Tomorrow's Chicago Sunday Tribune will present natural color photos of four new army and navy fighting planes.

Don't miss these remarkable action photos in full color and the informative article describing the speeds, armament and structural details of America's newest fighting aircraft.

DANCERS OF THE BALLET THEATER In Natural Color

● Dancers of the Ballet Theater currently seen at the Chicago Opera will be presented in a full-page natural color photograph tomorrow in the Roto Picture section. The story of the Ballet Theater and its contribution to the Chicago Opera productions this season will be told in tomorrow's Color Graphic section.

Dance Dresses of Froth and Foam

● Not since the days of Elsie Dinsmore has there been such a dither over dance dresses of fragile grace and charm, says Rea Seeger, Chicago fashions editor. For a preview of the newly unpacked collections, be sure to read Miss Seeger's article, illustrated by Margot, in the Women's Features section tomorrow.

VACATIONERS. Tomorrow's Tribune will bring you an entire section packed with pictures and news to help you plan a successful vacation. Be sure to read the special Winter Travel and Resorts section tomorrow.

●

GRAND OPERA WINDUP. Next week the Chicago Opera season closes. Tomorrow Edward Barry will discuss the stars of the final productions. Don't miss this article by the Tribune music editor, illustrated with photos in black and white and in natural color of screen, stage and opera celebrities, in the Women's Features section.

●

WHOOPEE. Dress suits of brilliant green, ushers with cauliflower ears, and a $25,000 campaign take—these were just a few of the highlights of the old-time brawls staged by the First Ward Democratic club of Chicago with Aldermen Coughlin and Kenna presiding. Read Lloyd Wendt's illustrated story of these annual affairs in tomorrow's Color Graphic section.

●

VICTOR HERBERT'S "FAILURE." When Victor Herbert died, he thought his operetta "Sweethearts" was a failure. It turned out to be one of the most successful he ever wrote. Tomorrow's Color Graphic section will bring you the story of this tuneful production which will be heard over W-G-N tonight with Marion Claire and Jan Peerce in the stellar roles.

BOYS! GIRLS! PHOTOS OF THIS WEEK'S LEW LOYAL WINNERS WILL APPEAR IN TOMORROW'S ROTO PICTURE SECTION. FOR DETAILS OF THIS $10,000 PRIZE CONTEST, SEE THE ENLARGED 24-PAGE COMIC BOOK MAGAZINE IN COLOR TOMORROW!

ORDER YOUR COPY OF TOMORROW'S
CHICAGO SUNDAY TRIBUNE
IN ADVANCE FROM YOUR DEALER

SMITTY—A DISCOVERY

GOSH, BOSS NOW I KNOW...!! I'VE BEEN WONDERING WHERE I'D SEEN YOUR FRIEND, MISSUS JUNE LAURIE, BEFORE--
NOW I'VE GOT IT FIGGERED OUT--YOU SAY YOU HAVEN'T SEEN HER FOR THE LAST TWO DAYS--
WELL, I HAVEN'T SEEN THE LADY WHO SELLS APPLES HERE ON THE CORNER FOR THE LAST TWO DAYS--
--AND I TELL YER, THEY'RE THE SAME PERSON!
DEC. 7

Philip Armour Captures 1,500 Pound Sea Bat

BY JUDITH CASS.

MOST fishermen bring home souvenirs of their luck [if they have any] but it is safe to predict that Philip D. Armour will not bring back with him next week the huge manta or sea bat that he captured while fishing off Palm Beach last Tuesday. Mr. Armour, Kent S. Clow, and George Jones are the Chicagoans who have been attending a fishing contest that A. Charlton Yarnall of Philadelphia and Palm Beach has been holding for his friends.

Mr. Armour sighted the manta while fishing aboard the Skipper. The captain threw a harpoon into the huge, ugly sea creature, bringing it alongside. Making use of the ship to shore telephone, the dockmaster at the inlet was notified and a boat came out to tow the bat in. Since then the big, triangular shaped monster has been attracting large crowds at the inlet docks, where it is on display. It measures 15 feet 7 inches across the wings and weighs 1,500 pounds. Its mouth is 3 feet wide and its tail 8 feet long. Not the trophy to hang in a game room.

Winter Visitors Already Beginning to Arrive.

Our correspondent in Palm Beach also sends word that the winter tourists already are flocking there and that there is every indication that this will be the biggest season ever. Palm Beach itself has no terminal stations of any sort, and railroads, airplanes, and buses all deposit their passengers in West Palm Beach, across Lake Worth from the fashionable resort. In the old days a railroad coach was backed across a narrow bridge spanning the lake, and passengers alighted at a yellow frame depot with shingled cupola, but nowadays only motor cars take visitors from West Palm Beach to Palm Beach itself.

Mrs. Elisha Dyer Hubbard and her cousin, Mrs. Charles O. Parsons, formerly of England, have moved into the villa on Via Bellaria recently purchased by Mrs. Hubbard, the former Muriel McCormick. The Breakers hotel is open, with George Skinner of Chicago as the first to register this season.

Mrs. A. Parker Bryant, who was visiting relatives in Chicago and on the north shore earlier in the winter, now has joined Mr. Bryant at their home in Lake Worth, the town just south of West Palm Beach. Col. Robert H. Morse and John Morse already are at their Palm Beach home where they will be joined by Mrs. Morse next week.

Edward A. Cudahys Giving Dinner Party Tonight.

The Edward A. Cudahys are giving a welcome home dinner party tonight at their home in Lake Forest for the Curtis Munsons who arrived 10 days ago to spend the winter in Chicago. The former Edith Cummings and her husband have her mother's, Mrs. D. Mark Cummings', apartment in State parkway. His daughters, Miss Frances and Miss Marion Munson, are with them. The former is studying at Northwestern university and the latter at the Goodman theater.

Miss Elizabeth Ann Sheldon and Arnold Jordan Wilson Jr. of La Salle, Ill., and Detroit, are being swept into a rush of prenuptial parties before their wedding next Saturday. Miss Sheldon is the daughter of Mr. and Mrs. James M. Sheldon of Glencoe and Mr. Wilson is the son of Mr. and Mrs. Wilson of La Salle.

Mr. Wilson, who has been commuting between Detroit and Chicago almost every week-end since October, arrived in Chicago again last night. Tonight he and Miss Sheldon will be fêted at a cocktail party given by Mr. and Mrs. Alan Magary of Evanston and then at a dinner given by Mr. and Mrs. Dwight P. Green Jr. and Miss Judith Fox at the Greens' Evanston home.

Tomorrow afternoon Mr. and Mrs. James M. Sheldon Jr. will give a cocktail party at their home in Winnetka for Miss Sheldon and Mr. Wilson.

Jeanne Elizabeth Cutler to Be Wed This Evening.

Miss Jeanne Elizabeth Cutler, daughter of Mr. and Mrs. Henry E. Cutler of Wilmette, will become the bride of Andrew Lanquist Shirey at 8:30 o'clock tonight in the Winnetka Congregational church. The Rev. Samuel Harkness will officiate at the ceremony, which will be followed by a reception at the Shawnee Country club. Mr. Shirey is the son of Mr. and Mrs. Ralph G. Shirey of Beverly Hills, Cal. After a wedding trip to Phoenix, Ariz., Mr. Shirey and his bride will live in Palo Alto, Cal.

Mrs. Norman C. Shellman will be matron of honor for her sister and Miss Helen Shane, Miss Sue Spinney, Miss Marie Gibbons, and Miss Elsie Jane Shirey, sister of the groom from Beverly Hills, will be bridesmaids. Cynthia and Bruce Cutler, children of Mr. and Mrs. Paul William Cutler, will act as flower girl and ring bearer.

Mr. Shirey's cousin, Edwin Shirey of Los Angeles, will be best man and James Rutledge of Riverside, Cal., Theodore Hoffman, Donald Bohr of Detroit, and Thomas Grant Cutler, brother of the bride, will serve as ushers.

124th Field Artillery Polo Team Plays Detroit.

From their box in the 124th Field Artillery armory in Washington park the Leander J. McCormicks will be applauding their new son-in-law, Lieut. William D. Fergus, when he drives home a goal in tonight's polo match with Detroit. Mrs. Fergus, the former Marie Blanche McCormick, will be with them.

The polo and military show will be Chicago's hail and farewell to the trio which has won victory after victory for the 124th field artillery. Other members of the team, which reports after the first of the year for military service at Camp Peay, Tenn., are Capt. Romeo E. Mura and Lieut. Don J. Rice.

Engagement Announced

[Hurrell (Hollywood) Photo.]

Miss Nancy Leiter, whose engagement to Charles Thomas Clagett is announced by her mother, Mrs. Joseph Leiter of Chicago and Washington, D. C. The wedding will take place on Saturday, Feb. 22, in the Washington home of the bride's mother. Formal announcement of the engagement was made yesterday at a tea Mrs. Leiter gave at her home in Dupont circle.

Front Views and Profiles

By June Provines

Notice.

A bulletin from a reliable private source, as the war correspondents say, tells of the sign set up on the Franco-Italian frontier:

To the Greeks: This Is France. Not Necessary to Advance Further.

Uncut First Editions.

It has been our erroneous idea that when bibliophiles speak lovingly of their "uncut first editions" uncut referred to pages fastened at the outside—the ones that have to be cut before the book can be read. Walter McKee, a publishing house representative, cleared up the point when, apropos the talk to be given by Dr. Will Durant at the Lake Shore club next Monday, some one mentioned that he had an uncut first edition of Durant's *The Story of Philosophy*, which now has reached 3,000,000 copies. McKee explained that uncut means pages that have not been trimmed smaller to eliminate dog ears and damaged edges. The word for books which have the pages fastened together at the outside is "untrimmed." So any amateur bibliophiles can use the paper knife and read those treasures on the top shelf.

From the Classified.

CORSETS—10% off during Xmas season. 00 East Washington street, Room 00.

"An Airman's Letter to His Mother."

(Excerpt from letter, now published in booklet form and dedicated to the R. A. F., found among the personal belongings of a young R. A. F. pilot in a bomber squadron, recently reported "missing, believed killed."]:

". . . I have always admired your amazing courage in the face of continual setbacks; in the way you have given me as good an education and background as any one in the country. . . . My death would not mean that your struggle has been in vain. Far from it. It means that your sacrifice is as great as mine. . . . Today we are faced with the greatest organized challenge to Christianity and civilization that the world has ever seen, and I count myself lucky and honored to be the right age and fully trained to throw my weight into the scale. For this I have to thank you. . . . You must not grieve for me. . . . With the final test of war I consider my character fully developed. Thus at an early age my earthly mission is already fulfilled and I am prepared to die with just one regret, and only one—that I could not devote myself to making your declining years happier by being with you; but you will live in peace and freedom and I shall have directly contributed to that, so here again my life will not have been in vain."

To keep keen in mind and fit in body
Drink
MILK FOR LUNCHEON
PURE MILK ASSOCIATION

Blind Pianist Gives Recital to Assist Blind

Under the sponsorship of the Lions clubs of Cook county, the blind pianist, Ernest Moeller, last night gave an Orchestra hall recital for the benefit of the Hadley School for the Blind in Winnetka.

The program was an extraordinarily ambitious one, for it contained several such large scale works as Beethoven's "Appasionata" sonata, Chopin's Polonaise in F-sharp Minor, and the same composer's Scherzo in B-flat Minor. There was also a profusion of small pieces.

Mr. Moeller displayed an amazing dexterity. He overrode the most frightful difficulties as smilingly as if they did not exist. His tone was bright and full bodied.

A suggestion: A shorter program, with fewer major works, would permit the pianist to take things easier and to allow his musical imagination better play. There would be an air of greater relaxation and more opportunity for easy, expressive color and tempo effects. E. B.

WEDDINGS

Miss Gladys De Pillo, daughter of Mr. and Mrs. Dominic De Pillo of Elmwood Park, will become the bride of Richard Malone on Sunday at 2:45 o'clock in St. William's church. Mr. Malone is the son of Mr. and Mrs. Nicholas Malone of Elmwood Park.

James Clark of Waukegan announces the marriage of his daughter, Helen, to Du Wayne Kenney, son of Mr. and Mrs. John D. Kenney of Lincoln Park west. Mr. Kenney and his bride are visiting in Rogers Park.

Special Xmas Offer!
Our Regular $1.15
Duratex Hose
95c
THREE LEG LENGTHS
A secret protective coating makes these mirror-clear pure silk hose highly snag-resistant and long wearing. Women who have worn them will wear nothing else. This offer is good for December only.
All new colors.
ORDER NOW FOR XMAS
CEN. 0475
John T. Shayne
MICHIGAN AT RANDOLPH

Assembly Ball Set in Garden Like Old South

BY INDIA MOFFETT.

(Pictures on back page.)

Magnolias, camellias, southern smilax, and moonlight, all these contributed to the magic that last night transformed the grand ballroom and its foyer in the Palmer House into a garden such as old Natchez or New Orleans might have produced. The setting was for Chicago's one and only Assembly ball, the most exclusive affair of each winter.

The only light in the ballroom came from tall, hollow white columns illuminated from within so that they seemed to be pillars of moonlight. Smilax and shell pink camellias were entwined around them clear to the ceiling across which the graceful vines were arched and were dripping so that the whole room was a bower. The smilax was arranged on the balcony like a wrought iron balustrade such as one would expect to see in the deep south.

Huge pots of magnolias were in the foyer. They did not have the heavy fragrance that is associated with these glorious blossoms for only the plants were growing; the blossoms had been tied on during the afternoon. The twelve hostesses [wives of the governors] formed two receiving lines, standing just inside the entrance to the ballroom, across from the orchestra platform. All carried camellias, encircled with gold and green leaves.

Mrs. William McCormick Blair, wife of the chairman of the governors, wore a gown of pale blue satin with a full skirt which had a band of grosgrain ribbon running around it halfway from the waist to the ground. The V-necked bodice was sleeveless. Her camellias were white. Mrs. Robert A. Gardner's gown was blue satin, too, but hers was a French blue. It also had a full skirt and she, too, carried white flowers.

Pearly white satin was the material of Mrs. Solomon Byron Smith's lovely straight line gown which had as its only trimming plaits at the shoulder and as inserts in the skirt. With a bouquet of pink camellias, brunette Mrs. Smith was a perfect picture of a southern belle. Mrs. William R. Odell Jr.'s taffeta dress was strikingly different and smart, being of gray, green, and pink stripes. She had chosen pink flowers, also.

Mrs. Edward L. Ryerson Jr. and young Mrs. A. Watson Armour were both in white. Mrs. Ryerson's gown was threaded with silver and with it she carried red camellias. Mrs. Armour's tulle dress was a little off-white and there was gold embroidery sprinkled on it. Her flowers were pink.

Mrs. Lester Armour's lamé gown was most unusual in color, a rich topaz, a stunning background for her pink flowers. The skirt was sunburst plaited and the bodice had a high back, a square décolletage in front, and short cap sleeves.

Mrs. Dexter Cummings was lovely in champagne satin, simply cut, with red camellias in her hand. Belonging to the same color family was Mrs. James H. Douglas Jr.'s slipper satin gown for it was of beige. White feathers trimmed one shoulder and one side of the full skirt. Her flowers matched the feathers in color.

Mrs. Edison Dick's becoming gown was of pansy purple velvet with a tight bodice and dusty pink leaves embroidered on the skirt. An antique amethyst necklace was a stunning accessory. Her flowers were of such a pale shell pink as to appear almost white. Mrs. John A. Stevenson's green and gold brocade dress had as its only trimming a bunch of flowers of the same rich material. Her flowers were white.

Mrs. Arthur G. Cable, who, wisely, almost always chooses bright emerald green for evening wear, was in that becoming shade last night. The material was a fine wool jersey, simply but expertly fashioned. Glowing red camellias gave her a Christmasy look.

Supper was served to the 750 guests at small tables in the Red Lacquer room. The centerpieces were of croton leaves, Joanna Hill roses, and ivory candles.

Story of Opera 'Tosca' Being Sung Tonight

"TOSCA."

[Opera in three acts. Music by Giacomo Puccini. Libretto by Illica and Giacosa after the Sardou play. The scene is Rome in the year 1800.]

Act 1—Interior of the church of St. Andrea. Angelotti, an escaped political prisoner rushes in and hides himself. The sacristan now enters and begins his duties. A little later the painter Mario Cavaradossi arrives to continue his work on a madonna he is doing. He pauses to muse on his beloved, the opera singer, Floria Tosca.

When the sacristan is out of the way, Angelotti comes out of his hiding place and begs his old friend Cavaradossi to help him. Before the two men can complete their talk, the voice of Tosca is heard outside and Angelotti departs. Tosca is suspicious of her lover and thinks that he has been conversing with another woman, but he manages at last to send her away happy.

A great church service is in preparation, and the action is still further complicated by the entrance of Scarpia, chief of police, who has traced Angelotti to the church and is bent on recapturing him. He finds a fan which belongs to Angelotti's sister [who has been coming to the church to worship], and when Tosca returns Scarpia shows her this fan and suggests that Cavaradossi is meeting some other woman here in the church. In the meantime, Scarpia has been struck by Tosca's beauty and has resolved to make her his own.

Act 2—Scarpia's apartment in the royal palace. Word comes that Angelotti cannot be found but that Cavaradossi has fallen into the hands of the police. Scarpia sends for Tosca, informs her that her lover, Cavaradossi, is in the next chamber being tortured, and even opens the door so that she can hear his screams.

Even under torture Cavaradossi will not weaken, but Tosca cannot stand this strain and she divulges Angelotti's whereabouts. Cavaradossi is brought in just as word comes that Napoleon's victory will free Rome from Scarpia's tyranny. Cavaradossi shouts jubilantly, and Scarpia sends him off to his death. Alone with Tosca he begins making love to her, and finally she promises to yield to him if he will countermand the order for Cavaradossi's death and allow them both to leave the country unmolested. He agrees, signs some papers, and explains that there will have to be a mock execution for form's sake. Now he advances on Tosca in triumph. She, however, has no intention of yielding to him. Instead, she sinks a knife into his breast. After placing candles about his body, she steals away.

Act 3—Outside the castle of St. Angelo. Cavaradossi is brought forth to be executed. Tosca comes to tell him of her deed and to await what she believes will be merely a mock execution. The soldiers fire, Cavaradossi falls, and Tosca rushes forward to raise him, only to find that Scarpia has deceived her and that her lover is really dead. Eluding the guard advancing now to seize her as Scarpia's murderess, she climbs to the edge of the terrace and leaps to her death.

Three Sisters

Suede
IN WARM PASTELS
An all-star attraction of rayon suede with gilted studs. Easy-to-wear notch collar, soft gatherings and full skirt. Glowing pastels of Rose, Aqua, Powder Blue and Gold. Sizes 12-18.
$2.99
Phone Orders—State 3292
THREE SISTERS
6 SOUTH STATE ST.
127 SOUTH STATE ST.
6314 SO. HALSTED ST.
4035 Milwaukee Ave.
2738 Milwaukee Ave. 4016 W. Madison St.
1124 Lake St.—Oak Pk. 1607 Orrington—Evan.
HAMMOND • WAUKEGAN • AURORA

'Martha' to Be Sung in English This Afternoon

The audience is let in on all the jokes this afternoon at the Civic Opera house. "Martha," Von Flotow's tuneful and gay spirited comedy opera, is to be sung, not in the customary Italian, but in idiomatic English—an American brand of English happily laced with modern slang.

In the leading soprano rôle, lovely Helen Jepson will appear as Lady Harriet, maid in waiting to Queen Ann, who, bored with the monotony of court life, dons peasant costume to visit the country fair. Nancy, her maid and accomplice in the masquerade, will be played by Suzanne Sten, mezzo-soprano recently of Vienna. James Melton, tenor, and Douglas Beattie, bass, will appear as the two young farmers who hire the girls to do the housework.

Vicki Baum, the novelist, and Ann Ronell, who wrote "Who's Afraid of the Big Bad Wolf," and other popular lyrics, were collaborators on the "Martha" libretto, which goes beyond a mere literal translation. Following the spirit of the sprightly story and lively music, the two young women wrote a version to meet modern American stage standards. Their adaptation was enthusiastically received in the Hollywood bowl.

That Chicago is interested in opera sung in English has been demonstrated convincingly during the current season. The English "Falstaff," starring John Charles Thomas, was twice repeated after the original presentation. Each performance drew a capacity house.

RURAL CHORUS AT OPERA

One hundred and forty-three members of the Illinois Rural chorus, which appears annually at the Chicago Music Festival, attended the opera last night, heard "Rigoletto," and at its conclusion vowed they're return in a group next year 500 strong.

More than 100 of the 143 are farmers, and for 75 per cent of the entire group the opera was a new experience. They came from 16 counties, including Pulaski at the tip of the state. They came by car, train, and bus. The youngest of the visitors was 17 and the oldest 74.

Dr. David Lindstrom of the University of Illinois school of agriculture was in charge of the group.

* *

Program by Composer to Aid Persian Artists

George Shah Baronian, Persian composer and performer on the tar [an oriental instrument of the lute class], will give a program for the benefit of Persian artists in America tomorrow afternoon at Forester hall, 1016 North Dearborn street, starting at 2 o'clock. He will be assisted by Genia Shah and Pasha Khan.

Improved 'Rigoletto' Given for Capacity Crowd at Civic Opera

"RIGOLETTO."

Opera in four acts. Music by Giuseppe Verdi. Libretto by Piave, after Victor Hugo's "Le Roi S'Amuse." Presented by the Chicago Opera company in the Civic Opera house, Friday evening, Dec. 6, 1940.

THE CAST.

Gilda ..... Virginia Haskins
Duke of Mantua ..... Jan Peerce [début]
Rigoletto ..... Carlo Morelli
Sparafucile ..... Virgilio Lazzari
Maddalena ..... Lydia Summers
Giovanna ..... Bettylou Scandling [début]
Monterone ..... Mack Harrell
Borsa ..... Giuseppe Cavadore
Marullo ..... John Daggett Howell
Count Ceprano ..... Edward Stack
Countess Ceprano ..... Edna Lind
A Page ..... Annette Burford
An Usher ..... Robert Ladoff
Dancers by the Ballet theater: Eugene Loring, choreographer.
Conductor ..... Carl Alwin
Stage Director ..... Martin Magner

BY CECIL SMITH.

Once again a sold out house greeted the singers on the Civic Opera house stage last night, in tribute to the amazing value offered each Friday night to the Chicago Opera company's student audience. Last evening's "Rigoletto," the next to last opera in the Friday night series, was in many regards a superior performance to the one given at full price on a Saturday night earlier in the season. The Gilda was better, the Rigoletto was better; in some important ways the Duke of Mantua was better; and the music moved with better pace and greater vigor generally.

Virginia Haskins, the young Chicago coloratura soprano who sang Nanetta in this season's "Falstaff" production, gave her first local performance as Gilda. In vocal ease, musicality, and theatrical projection she is one of the most attractive coloraturas now to be heard—even granting that her light voice does not always carry above the orchestra except in gentle passages, and granting also that a none too happy E-flat seemed to be her highest useful note.

She negotiated the difficulties of the "Caro nome" aria with fluency and charm of style. Tho she was ineffective, for want of volume, in the duet with Carlo Morelli in the second act, and even more so in the dramatic music of the "Si vendetta" just before the third act curtain, her singing was always charming and expressive, within its limits of volume. In the fourth act quartet, surprisingly, she seemed to discover more tone, and was able to present the soprano part in a good balance with the other voices.

Jan Peerce, in his Chicago operatic debut, made a tremendous success in the leading tenor rôle. I thought him the best Duke of Mantua we have heard at the Civic Opera house since Charles Hackett last sang the part. His voice possesses a most agreeable quality, and it moves with splendid flexibility, crisp accentuation, and smooth legato. It is a pleasure to hear his voice go up to high notes, for the placement of his A's and B's is very nearly ideal, and he approaches the top tones with neither break nor effort. As he sings more operatic rôles—and undoubtedly he will—he will develop the one ability he now lacks, to obtain a sufficiently wide range of expressive color.

In the title rôle of the opera, Mr. Morelli gave his best performance of the year. His voice sounded notably rich and beautiful, and he revealed an instinct for nuance which he has kept in hiding earlier this season, Virgilio Lazzari's assassin, Sparafucile, was neatly characterized and most intelligently sung.

Carl Alwin, conducting for the first time this year, kept everything together with an experienced hand. The chorus sang with wonderful agility and rhythmic verve.

Tea for Miss Summers.

Lydia Summers of the Chicago Opera company will be the guest of honor at a tea to be given by Mrs. Glenn Drake at the Woman's City club tomorrow.

STEVENS
Semi-Annual Shoe Sale!
Shoes—Originally 9.75 to 14.75
Now 5.95
These are wonderful values—a few of them are one- and two-of-a-kind styles, so an early visit will be the best! You'll save from 3.80 to 8.80 on each pair in this group!
ALSO:
Fine Shoes reduced to... originally 13.75 to 15.75 — 11.85
Another Group reduced to... originally 12.75 — 9.85
Foot Saver Shoes reduced to... originally 9.75, 10.75 and 12.75 — 7.85 and 10.85
All sales final, no refunds, credits or exchanges!
Shoes—1st Floor
Chas. A. Stevens & Co.
State Street Open 9:30 to 6:00

STEVENS
Dinner Dress
. . the young crowd loves . . sleek rayon jersey—wonderfully tailored. Huge simulated gems sparkle on belt and pockets! The full skirt is grand for dancing, too. Comes in the most heavenly colors! Banana Beige, Caribbean Aqua, Chalk White. Sizes 9 to 15. See it today!
17.95
Chas. A. Stevens & Co.
State Street Open 9:30 to 6:00
Jr. Deb Salon—5th Floor

MAIL ORDERS FILLED
OPEN 9 A. M. to 9 P. M.

Morley
SLACK AND LOUNGE SUITS
$3.95
Perfect for lounge wear this winter—perfect for sports wear next summer—a perfect gift for her Christmas
In light blue, dusty beige & rose—sizes 12 to 20
Value basement
MAURICE L ROTHSCHILD
State at Jackson

MAIL ORDERS FILLED
OPEN 9 A. M. TO 9 P. M.

Rothley
LOUNGE ROBES
exclusively for teen age girls
$4.50
of soft, cuddly corduroy
In royal, wine & powder—sizes 12 to 16—3rd floor
MAURICE L ROTHSCHILD
State at Jackson

The Odor of Violets

By Baynard Kendrick

[Copyright: 1940: By Baynard Kendrick.]

SYNOPSIS.

Leaving their house guest, Chell Scott, Norma Tredwill goes to the city to break up the romance between her libertine ex-husband, Paul Gerente, and her stepdaughter, Barbara. She sees Barbara leaving Paul's apartment—and discovers Paul murdered. Duncan Maclain, a blind detective, receives a visitor who claims to be Paul Gerente—with orders in code from the Naval Intelligence. They are Braille instructions in case New York is plunged into darkness by war, giving the five vital locations where sabotage might occur—locations Maclain refuses to divulge to his visitor. Maclain finds Cameron, who lives below Paul, in the apartment with the dead man. Cameron confesses to the murder, saying a girl, Hilda Lestrade, witnessed it. But Maclain suspects he confessed falsely merely to get Hilda arrested as a witness and out of the way. In California a girl spy questions her escort about the nation's new bombing sights. Bunny Carter, president of the Aircraft works where Norma's stepson, Gilbert, is a designing engineer, gives the troubled Norma a lift home, but she dares not confide in him for fear of implicating Barbara in the murder. Barbara disappears. A falling wardrobe knocks Norma unconscious in Gilbert's workroom. Col. Gray, head of New York's defense plan, asks Maclain and his partner, Spud, to investigate spy activities in connection with Paul Gerente's murder and the bombing sight which Gilbert Tredwill has designed. He sends Maclain to the Tredwill home ostensibly to investigate Barbara's disappearance, but first Maclain and Spud question Hilda Lestrade at the police station.

INSTALMENT XVIII.

VIOLET INK.

"And suppose, Miss Lestrade, your fingerprints weren't only on the highball glasses?" the inspector asked smugly. "Suppose we found some on the grand piano, too?"

"I don't give a damn where you found them," the girl declared hysterically. "I didn't put them there."

The captain took out a fountain pen and removed the cap. A leather bound notebook followed from his side coat pocket. He flipped the notebook open in his left hand and braced it on his knee. Guiding his right hand with outstretched little finger, he scribbled hastily.

Conscious that the occupants of the room were watching him, he deliberately recapped the pen and put it away. "Inspector, do you mind if I show Miss Lestrade what I've written here without revealing it to you?"

Davis indulged in an official frown. "She's a witness, not a criminal, Capt. Maclain," he said, after a moment. "We have no desire to read her personal mail."

"Thank you, Inspector." The captain extended the notebook toward the girl.

She took it from his hand, glanced at it quickly, and passed it back again. Suddenly, she twisted around to Davis and sat up straight in her chair.

"If you'll get a stenographer," she said venomously, "I'll tell you the truth about what went on last night in Gerente's room. Cameron's a rat. He found out that I was seeing Paul—and—and——" Her voice broke and she steadied herself with an effort. "He struck Paul down without giving him a chance."

Davis' eyes narrowed. "Go on."

"It was premeditated murder, Inspector—murder in the first degree. I don't care about anything now, except to send Arnold Cameron to the electric chair!"

The sergeant jumped to his feet with astounding agility. "Listen, lady! You better be sure of what you say!"

"Take her outside, Archer, and get a statement." Davis waved a commanding hand, and waited until Archer and the girl had gone. "Now what did you write?" he demanded of Maclain.

A muscle moved in the captain's chin as he handed over the notebook. The inspector stared at it gloweringly:

A murder suspect with a single witness is in a much worse fix than you.

Davis shook his head. "How the devil could that make her switch her story that way?"

"Search me," said Maclain. He stood up. "I'm afraid we'll have to go."

"You'll get out of here over forty dead policemen unless you tell me what that means," the inspector warned him.

"It's a sympathy note." The captain smiled. "A note to bring her cheer. She's a quick girl, Davis. Almost as fast on the uptake as you. Cameron decided to drag her into this mess—and I, speaking as a friend, implanted the idea in her head that she might make things tough for Mr. Cameron, too."

"Speaking as a friend," Davis mimicked. "What ever gave that wise baby the idea she had a friend in you?"

"I'm not quite sure, Inspector," the captain took a step toward the door, "altho I'd give a lot to know. I think it was the ink which Spud put so carefully into my fountain pen this morning."

"The ink?" said Davis. "What ink, Captain? I think you'd better tell me before you go."

"The violet ink," said Duncan Maclain. He sniffed with deep appreciation. "Violet, Inspector—the color of that strange elusive smell!"

Humans, thruout the ages, have found it comforting to huddle about a fire. Warmth and propinquity minimize life's tragedies and multiply its joys. Barbara's disappearance had gathered the Tredwill's together in the living room.

Thaddeus Tredwill stood in front of the fireplace gazing at the semicircle of faces which looked to him for leadership in a crisis. Outlined against the leaping flames, his tall aristocratic frame showed gaunt and spare.

Gil's wife spoke from out of the shadows beyond the group:

"But it's too fantastic, Thaddeus. The man's blind. What does he expect to find with that dog—groping around in Barbara's room?" Her accent was a shade more noticeable than usual, altho her English remained precise and clear.

Thaddeus looked toward his son with an expression which seemed to say, "You answer her, Gil. You brought her here."

"There's a State Trooper with him, Helena," Gilbert reminded her. The engineer, when he spoke seriously, looked much like his father. Both had high foreheads and jutting noses. Both used their hands to make their points clear. Gilbert, on the surface, appeared more stable. Thad had a touch of wildness at times, probably due to his frenzied thatch of whitish gray hair.

"I'll bet he's good," said young Stacey from his place on the bearskin rug. "I wouldn't want his dogs after me."

"Good," Thad repeated slowly, weighing the word. "Fantastic—words—words—words." He gazed down at his younger son. The boy moved uneasily and put one hand in the open mouth of the bear.

"Fantastic," Thaddeus repeated, and fixed the slightly square face of his daughter-in-law with an accusing stare. "What can be fantastic, Helena, after what's happened in this house since yesterday?" He swung his head around from person to person with the gesture of a minister daring some member of his congregation to reply.

"I find that my only daughter is consorting with a man." Thaddeus decided to sum things up for the fifth time since no one had the temerity to answer him. He paused just long enough to let his audience grasp the full implication of the word "man." Few orators could condense more vitriol into a single tone.

"A man," he reiterated. "My wife's ex-husband—a brute and a libertine—and everybody knows that he's seeing my daughter—everybody except me."

"Nobody knew it, Dad," said Gilbert placatingly.

"The world knew it—and the press knew it. I suffered the humiliation of having a blind man point that out to me. Now, my wife's been badly injured in her own home, and my daughter's gone. Where? Who can say?" He broke off with genuine grief in his voice.

"Norma's awake, Thaddeus."

Gil moved on the settee to make room for Chell Scott who had come in from the hall.

"I'll go up," said Thad.

"I wouldn't." Chell sat down. "Better let her rest. She's still frightfully nervous. I had Pierce bring her some tea."

Thad questioned the girl with his eyes.

"She'll be all right in a day or two," Chell told him. "Dr. Trotter said this morning that she'd suffered a shock and a shoulder sprain——"

"I feel guilty as hell," Gil interrupted morosely. "I've been intending for years to move that wardrobe out of the way. It was always tottery." He turned to Chell. "You had plenty of nerve to go down there alone last night when you heard that thing fall."

"I thought that Pierce went with you, Chell," Helena remarked with a smile that missed her china blue eyes.

"He certainly did." Chell crossed her legs and smoothed her housecoat over her knee. "Norma was the one with nerve, Helena. I wouldn't go into that basement alone in the daytime—not me." She looked at Gil. "I don't like to pry, but will some one tell me what that man with a dog is doing upstairs in the hall?"

"He's Captain Maclain, a detective," Stacy volunteered eagerly. "He got here about an hour ago in his car. He's trying to find out where Babs went. He was blinded in the last world war."

"A blind man——" Chell began incredulously.

"He's world famous," said Thad. He spoke with automatic preciseness, as tho he had determined to drop the one subject which had torn at his heart all day. "Maclain's a challenge to any playwright, Chell. Some day you should put him into a show. Humanity has become too dependent on the old phrase, 'Seeing is believing.' The Neanderthals knew what the four other senses could do. Without them man wouldn't have survived until now."

"Quite right, Mr. Tredwill," said Capt. Maclain from the doorway.

[To be continued.]

Midwest Law Review Conference Opens Today

Representatives of law schools of 15 midwestern and southern universities will meet today at Northwestern university for the annual Midwest Law Review conference. In the evening a banquet will be held in Abbott hall on the Chicago campus of Northwestern. Dr. David F. Cavers of the University of Chicago will be the principal speaker. Robert A. Sprecher, editor in chief of the Illinois Law Review of Northwestern, is general chairman of the conference.

7 COURSE DINNER $1.50
with Whole BABY LOBSTER
Served Until 10 P.M.—No Cover Charge
4 Full Show Hours Nightly
Eddie White—Janice Davenport
18 Dancing Girls—9 Acts—40 People
COLOSIMO'S
2126 South Wabash

HOE SAI GAI
Before the Show! Sirloin Steak Dinner.. 65c
AFTER THE SHOW
Chicken Chow Mein, 65c
Delicious Sandwiches and Cocktails
75-85 W. RANDOLPH ST.
3929 W. Madison St.

GASOLINE ALLEY—A MAN'S WORLD

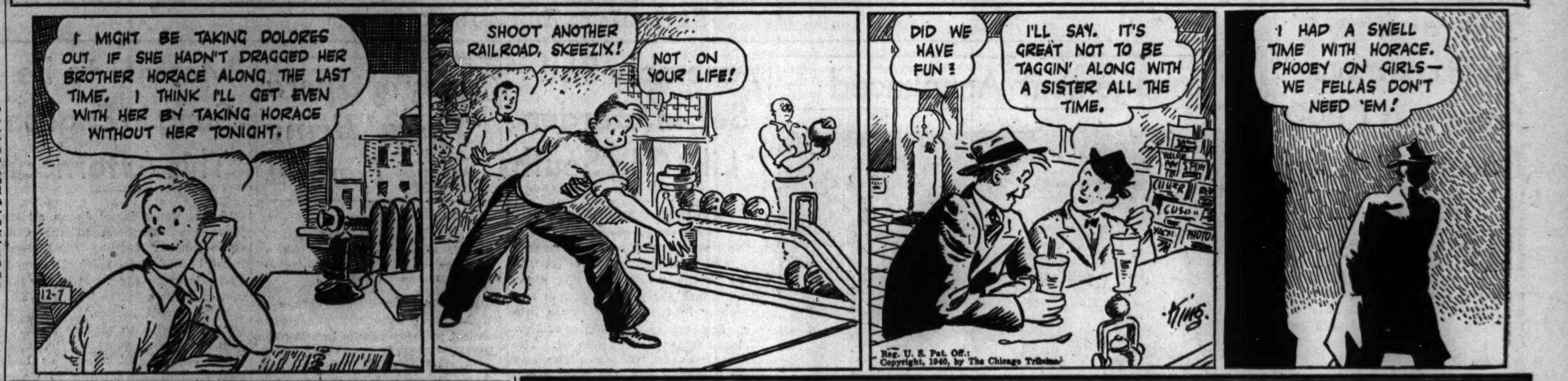

This Is Homecoming Day at De Paul University

Today is homecoming day for graduates of De Paul university. The day will start with high mass at 9 a. m. in St. Vincent's church, with the Rev. M. J. O'Connell, C. M., president of the university, as celebrant. At noon the alumni will meet at a luncheon in the Boston Oyster house. At 8 p. m. the De Paul Blue Demons will meet Kalamazoo state in a basketball game at De Paul gymnasium. The final affair will be the homecoming dance at the Knickerbocker hotel. Queen of the occasion will be Miss Ruth Weinberg, 8123 South Hermitage avenue, a junior.

MOTION PICTURES DOWNTOWN

ORIENTAL 25c to 1, 35c to 6:30, 40c to close. Jones, Linick & Schaefer. RANDOLPH at STATE
A 3★ STAGE SHOW with ALL-STAR ENTERTAINMENT
ALL IN PERSON
JOHNNIE "Scat" DAVIS & ORCHESTRA & Entertainers
ANITA LOUISE Lovely Movie Star
GEORGE GIVOT Ambassador of Mirth
Plus Headline Acts
SCREEN—She's a dope who knows the dope "DULCY" ANN SOTHERN Ian Hunter * Roland Young

2 HITS McVICKERS MADISON-STATE
MICKEY ROONEY Judy GARLAND in "STRIKE UP THE BAND" JUNE PREISSER
"WYOMING" with Wallace BEERY ANN RUTHERFORD LEO CARRILLO
LATE SHOW

LA SALLE ADVANCE SHOWINGS! MADISON at CLARK. LUCILLE BALL, Louis Hayward, "DANCE, GIRL, DANCE" Plus Boris Karloff in "BEFORE I HANG"

RKO PALACE RANDOLPH at LA SALLE. Open 8:45 A. M. LATE SHOW
Marlene DIETRICH in "7 SINNERS" and John WAYNE ALBERT DEKKER BRODERICK CRAWFORD MISCHA AUER
PLUS CO-HIT LUM 'n' ABNER in "DREAMING OUT LOUD"
30c to 1, 40c to 5, 60c to close

CLARK CLARK AT MADISON. FOURTH EDITION
Screen Music Festival
Jeanette MacDONALD—Nelson EDDY
RUDOLPH FRIML'S "ROSE MARIE"
Allan Jones—Mary Martin
"GREAT VICTOR HERBERT"

STUDIO VAN BUREN at MICHIGAN. 12 to 12. Continuous—35c, 12 to 2
LATEST SOVIET TRIUMPH "THEY WANTED PEACE"
A Romantic Adventure. Complete English Titles
SPECIAL ADDED ATTRACTION "POWER AND THE LAND"
COMPANION FILM TO "THE RIVER"

MONROE "BOOM TOWN" Clark Gable, Claudette Colbert, Hedy Lamarr, Spencer Tracy. "NOBODY'S SWEETHEART" Dennis O'Keefe. Tomorrow! "Pastor Hall" & "No Time for Comedy"

MOTION PICTURES DOWNTOWN

WORLD PLAYHOUSE 410 S. Michigan Ave., near Van Buren. Cont. 11:15 A. M. to Midnight—35c to 6:30
TODAY! Chicago Premiere. Acclaimed the most brilliant actress of the year. ANNIE VERNAY in
A new spectacular screen triumph by the man who gave you "Mayerling"
BETRAYAL (English Titles) The Lavish Historical Romance of the Reign of Catherine the Great

WOODS Rand. & Dear.—30c Until 6:30. 7:45 A. M.—Continuous 2 A. M. Clark Gable, Spencer Tracy, Claudette Colbert, Hedy Lamarr and Frank Morgan, "BOOM TOWN." Plus Marsha Hunt in "WOMEN IN HIDING"

TELENEWS THE NEWS REEL THEATER. State-Ran. Op. 8:45. Midnite Sh. WHERE SHOPPERS MEET AND RELAX. 1-Hr. PROGRAM NEWS & SHORTS

NORTHWEST
Balaban & Katz Christmas Happiness Books $1.00—$2.50—$5.00

HARDING Open 12:15 Noon. COME EARLY FOR CHOICE SEATS! Gary Cooper, Madeleine Carroll, Preston Foster, Paulette Goddard, Robert Preston, "NORTH WEST Mounted POLICE" in Color. Dick Powell, "CHRISTMAS IN JULY"

GATEWAY Doors Open 12:45 for Regular Show. Pat O'Brien, Ronald Reagan, Gale Page in "KNUTE ROCKNE, ALL AMERICAN" & Betty Grable, "DOWN ARGENTINE WAY"
Op. 9:30—Special Morning Show. Laurel & Hardy in "BEAU HUNKS" Plus—"ALICE IN WONDERLAND"

CONGRESS Open 1:30—Pat O'Brien, Ronald Reagan, Gale Page, "KNUTE ROCKNE, ALL AMERICAN" Betty Grable, "DOWN ARGENTINE WAY" Tonight at 9:00 5-ACT STAGE REVUE

TERMINAL Tyrone Power, "Brigham Young, FRONTIERSMAN" BORIS KARLOFF, "BEFORE I HANG" LADIES! 3 LARGE TABLE TUMBLERS

BILTMORE Open 12:45—3 Features. J. Oakie, "Young People" Tyrone Power, "Brigham Young, Frontiersman" Plus Boris Karloff in "BEFORE I HANG" Mat. Kiddie Thrill Show Party!

CRYSTAL Op. 1:00, For Regular Show! Jack Oakie, "Young People" Tyrone Power, "Brigham Young, Frontiersman" Plus Boris Karloff in "BEFORE I HANG"
Op. 10:30 Special Morning Show. "GULLIVER'S TRAVELS" in Color! Plus SELECTED SHORT SUBJECTS
Extra Tonight Special MIDNIGHT SHOW. Separate from Reg. Show. One Performance Only
STAGE DOCTOR SILKINI'S SPOOK SHOW. Plus On Screen—Blood Curdling Horror Picture

BELPARK Today! Doors Open 1 P. M. ALL MUSICAL SHOW! ROSE MARIE & GREAT WALTZ. LADIES! TODAY, RUBY RED JUG

Will Rogers Op. 1:30—Richard Dix, "CHEROKEE STRIP" Jack Holt, "FUGITIVE from a Prison Camp" Ladies! BIG RUBY RED PITCHER

LUNA 1:30—Pat O'Brien, 'Flowing Gold' Ritz Bros., "Argentine Nights"

ALBA Op. 1:30—"Millionaires in Prison" Joan Blondell, "I Want a Divorce" Matinee: 8 Unit CARTOON SHOW!

MOTION PICTURES DOWNTOWN
BALABAN & KATZ Happiness Books of Theater Tickets Make IDEAL CHRISTMAS GIFTS

CHICAGO STATE NR. RANDOLPH. Open 9:15. Late Show 10:50 p. m.
Her Sin Was Love! Bette DAVIS in W. Somerset Maugham's "The Letter" Warner Bros.' triumph. Herbert Marshall, James Stephenson
ON STAGE! Screen's riotous comic MISCHA AUER. Screen's singing darling LENI LYNN. FRADAY DANCERS • NOVAK & FAY. THE SHYRETTOS
Friday—ALICE FAYE • JACK OAKIE, BETTY GRABLE • JOHN PAYNE "TIN PAN ALLEY"

STATE LAKE 25c 10:15 to 1, 35c to 6:30, 40c to Close. Plus U.S. Tax
IN PERSON JOHN BOLES and all-star vaudeville. Lowe, Hite & Stanley. THE FREDDYSONS. GERALDINE ROSS. NIXON & SANS. Nelson's Marionettes
plus Screen The West at its wildest! Men, women at their bravest! "KIT CARSON" JON (Hurricane) HALL, LYNN BARI • Harold Huber

Captured . . by the vibrant emotion, the deep suspense, the vivid romance of ETHEL VANCE'S sensational love-drama, Chicago holds it for a 2nd thrilling week!
Norma SHEARER Robert TAYLOR in "Escape" MGM's Dramatic Smash. Conrad Veidt • Nazimova. Felix Bressart • Bonita Granville. Albert Basserman • Phillip Dorn
Extra! Unusual Occupations—Disney Color-toon. LATE WORLD NEWS
Open 8:45 a.m. Pr. Chg. 1 & 5. Late Show 10:45 p.m.
UNITED ARTISTS RANDOLPH—DEARBORN—Hearing Aids

ROOSEVELT Open 9:15. Late Show 11 p. m.
STRIKE UP THE BAND AGAIN JUDY'S BACK AGAIN— Singing . . . Dancing . . . desperately in love!
Judy GARLAND "Little NELLIE KELLY" GEORGE MURPHY • CHARLES WINNINGER. An M-G-M Picture
Extra! March of Time—The Inside Story of America's armaments. LATE NEWS

GARRICK Op. 8:45. Lt. S. 11 p.m.
THE MARK OF ZORRO. 3rd SMASH WEEK! TYRONE POWER, LINDA DARNELL, BASIL RATHBONE

APOLLO Op. 8:45 a. m. Late Feature 11:05 p. m.
Claudette COLBERT Ray MILLAND "Arise My Love" HELD OVER! FOR A 2ND LOOP WEEK
Extra! Color Cartoon, Travelogue, War News

MOTION PICTURES SOUTH
WARNER BROS. THEATRES For Picture Times Phone Triangle 1500

AVALON 79th at Stony. Free Parking. Late Show 10 P. M. (Technicolor) Gary Cooper—Madeleine Carroll, Preston Foster—Paulette Goddard ★"North West Mounted Police"★ Dick Powell—Ellen Drew "CHRISTMAS IN JULY"

CAPITOL 79th at Halsted. Free Parking. Open 1:30—Late Show 10:30 P. M. Mickey Rooney—Judy Garland "STRIKE UP THE BAND" Wallace Beery—Ann Rutherford, Leo Carrillo "WYOMING" Joseph Calleia

STRATFORD 63rd & Halsted. Open 1 P. M.—Late Show 10:45. PAT O'BRIEN, Gale Page—Ronald Reagan "KNUTE ROCKNE, ALL AMERICAN" In addition to 5—BIG ACT—5 STAGE REVUE

BEVERLY 95th-Ashland—Free Parking "LONDON CAN TAKE IT" and Maureen O'Hara in "DANCE, GIRL, DANCE"
RHODES 79th-Rhodes—Free Parking "LONDON CAN TAKE IT" and Tyrone Power, "Brigham Young, Frontiersman" Shirley Temple, "YOUNG PEOPLE," J. Oakie
JEFFERY Free Parking; OGDEN 63rd-Ashland; GROVE 76th-Cottage; HIGHLAND Free Parking — All 4 Theaters: Clark Gable, Spencer Tracy, Hedy Lamarr, Claudette Colbert "BOOM TOWN" Maureen O'Hara, Lucille Ball "DANCE, GIRL, DANCE"
SHORE J. Barrymore, "GREAT PROFILE" plus "CHEROKEE STRIP" Matinee: Chapters 1 & 2 'King of Royal Mounted'
COSMO Errol Flynn in "SEA HAWK" Pat O'Brien, "FLOWING GOLD"
FROLIC 55th-Ellis; OAKLAND 3947 Drexel — Victor McLaglen "DIAMOND FRONTIER" Richard Dix, Florence Rice "CHEROKEE STRIP"
HAMILTON LATE SHOW TONIGHT! "THE GREAT PROFILE" Errol Flynn, "SEA HAWK" Brenda Marshall
"MET" Vic McLaglen, 'DIAMOND Frontier' plus "DANCE, GIRL, DANCE"

Balaban & Katz Gift Books of Tickets For Christmas

TIVOLI Open 1:30. DEANNA DURBIN, ROB'T CUMMINGS "SPRING PARADE" DOROTHY LAMOUR, PRESTON FOSTER, ROBERT PRESTON "Moon Over BURMA" March of Time! 'Good Neighbors Dilemma'—Mexico

SOUTHTOWN Open 1:15—Last Show Starts 10:30 P. M. GARY COOPER—MADELEINE CARROLL, PAULETTE GODDARD—PRESTON FOSTER in North West Mounted Police & Dick Powell "CHRISTMAS in JULY"

TOWER Pat O'Brien, Ronald Reagan, "Knute Rockne, All American" & Betty Grable, "Down ARGENTINE Way" —Last Complete Show Starts 9:30 P. M.—
MARYLAND Tyrone Power, "Brigham Young, FRONTIERSMAN" Shirley Temple, Jack Oakie, "Young People" Mat. Extra Special Event at Kiddie Show
REGAL ON THE STAGE IN PERSON: ANDY KIRK & ORCHESTRA WITH HUGE S-T-A-G-E S-H-O-W. On Screen—"DOWN ARGENTINE WAY"

NORTH
Balaban & Katz Books of Tickets For Christmas

UPTOWN BROADWAY LAWRENCE. —Open 1:00 P. M.— DEANNA DURBIN, ROB'T CUMMINGS "SPRING PARADE" PRESTON FOSTER, DOROTHY LAMOUR, ROBERT PRESTON "Moon Over BURMA" March of Time! 'Good Neighbors Dilemma'—Mexico

GRANADA TODAY 2 BIG HITS! Show Starts 1:15. Gary Cooper, Madeleine Carroll, Preston Foster, Paulette Goddard, Robert Preston "NORTH WEST Mounted POLICE" in Color. Dick Powell in "CHRISTMAS IN JULY" Mat. KIDDIE SURPRISE PARTY!

RIVIERA OPEN 1:30 Mickey ROONEY, Judy GARLAND. June Preisser, "STRIKE UP THE BAND" Wallace Beery, Leo Carrillo, "WYOMING"

CENTURY Starts 2—PAT O'BRIEN, Gale Page, Ronald Reagan, 'KNUTE ROCKNE, ALL AMERICAN' Betty Grable, Ameche, 'DOWN ARGENTINE WAY' Mat. Kiddie Surprise Party!
Extra Tonight Special MIDNIGHT SHOW. Separate from Reg. Show—One Perform. Only
STAGE DOCTOR SILKINI'S SPOOK SHOW. Plus on Screen—Blood Curdling Horror Picture

All 4 THEATERS! PANTHEON Doors Open 1:30; NORTOWN Opens 1:15; NORSHORE Show Starts 2:05; BELMONT Doors Open 1:30 — PAT O'BRIEN, RONALD REAGAN "Knute Rockne, All American" & BETTY GRABLE, DON AMECHE "Down Argentine Way" Popeye Cartoon Party! NORSHORE: Mat. at 9—Blackhawk Nite. BELMONT: Tonite

COVENT Errol Flynn, "SEA HAWK" J. Blondell, "I Want a Divorce" Mat. Western Hit! "MYSTERIOUS RIDER"

LAKESIDE Errol Flynn, "Sea Hawk" Blondell, "I Want a Divorce"
Open 9:30-Special Morning Show. Starts 10:15! "GULLIVER'S TRAVELS" Plus "ALICE IN W-O-N-D-E-R-L-A-N-D"

CINE' Open 1:15—2 Action Thrillers! Rich. Dix, "CHEROKEE STRIP" & Victor McLaglen, "DIAMOND FRONTIER" Mat.: KIDDIE CARTOON PARTY!

HOWARD Tyrone Power, "BRIGHAM YOUNG, FRONTIERSMAN" Denis O'Keefe 'I'm Nobody's Sweetheart Now'

CINEMA Chicago at Michigan. review 2:00, 4:05—6:10, 8:15—10:20; feature 2:25, 4:30—6:35, 8:40—10:45
As American as a poem by Sandburg—richly comic, profoundly touching, delightfully real—Maxwell Anderson's play makes a fine film. Claude Rains—Anne Shirley—John Garfield in "SATURDAY'S CHILDREN"

LITTLE GERMAN 2153 LINCOLN AV. Continuous 2 P. M. 3RD WEEK—EXCLUSIVE FIRST SHOWING "BLITZKRIEG IM WESTEN" Official GERMAN FILM RECORD of CAMPAIGN in HOLLAND, BELGIUM & FRANCE—ALL ENGLISH DIALOGUE

RIDGE Devon at Clark—15c to 6 P. M. 'STRANGER ON THE 3RD FLOOR' Richard Dix, Florence Rice "CHEROKEE STRIP"
WINDSOR 1225 N. Clark—Open 1:30. Clark Gable, Spencer Tracy, Claudette Colbert, "BOOM TOWN" and Ralph Bellamy, "DANCE, GIRL, DANCE"
DEARBORN 40 W. Division—Mat. Today. Claudette Colbert, Jas. Stewart, "It's a Wonderful World" & Ann Sothern, Franchot Tone, 'FAST & FURIOUS'
PLAZA 308 W. North Ave.—Bob Burns "Comin' Round the Mountain" John Garfield, "FLOWING GOLD" Luncheonware Free to Ladies with Eve. Adm.
LINCOLN 3164 Lincoln Ave.—Billie Seward, "One Crowded Night" Anita Louise, "GLAMOUR FOR SALE"
GOLD COAST CLARK at NORTH AVE. Always 15c. GLORIA JEAN, "THE UNDERPUP"
COED 15c to 6:30—Cont. 2 P. M.—Morse "L" Crosby, "If I Had My Way" LANA TURNER, "WE WHO ARE YOUNG"
BRYN MAWR Open 1—15c to 6:30 "DIAMOND FRONTIER" TYRONE POWER, "JOHNNY APOLLO"
LAKE SHORE 3175 Broadway—Op. 1:30 p.m. "Last Train from Madrid" D. Powell, Joan Blondell, 'I Want a Divorce'
DE LUXE 1141 Wilson Ave.—Victor McLaglen "DIAMOND FRONTIER" Robt. Young, Robt. Montgomery, "HELL BELOW"

NORTH
JULIAN 918 Belm. 15c 1:30 6:00 20c After 6:00. Gene Autry, "BOOTS AND SADDLES" Buck Jones, "BLACK ACES" Plus Charlie Chase Comedy and "ANDY CLYDE GOES BROADWAY" Laff Riot
SHERIDAN 4038 Sher.—Robt. Montgomery, "HAUNTED HONEYMOON" Gary Cooper, Walter Brennan, "The WESTERNER"
VOGUE 3812 Broadway—Boris Karloff, "BEFORE I HANG" Dennis O'Keefe, "I'M NOBODY'S SWEETHEART NOW"
MODE 3812 Sheridan Rd.—Geo. O'Brien, "The STAGE TO CHINO" Plus Jack Holt, "FUGITIVE FROM A PRISON CAMP" Plus 3 Stooges and Charlie Chase Laugh Riots
400 6746 Sheridan Road—Andrews Sisters, Ritz Bros., "ARGENTINE NIGHTS" SNOW WHITE and 4 Walt Disney Prize Cartoons
DEVON 6225 Bdy.; BUCK'M 3319 N. Clark St. — Boris Karloff in "BEFORE I HANG" Ralph Bellamy and Lucille Ball in "DANCE, Girl, Dance"
BIOGRAPH 2433 Lincoln—RUBYWARE "STAGE TO CHINO" Plus Peter Lorre, "STRANGER ON THE 3RD FLOOR"
N. CENTER 4031 Lincoln—Lucille Ball, "DANCE, GIRL, DANCE" Gable, Tracy, Colbert, Lamarr in "BOOM TOWN"
DAVIS 4614 Lincoln Ave.—Geo. O'Brien, "The STAGE TO CHINO" and Jack Holt, "FUGITIVE FROM A PRISON CAMP"
ARGMORE 1040 Argyle—Opens 1:30. BINNIE BARNES and LESLIE HOWARD in "THE LADY IS WILLING" ANN SOTHERN in "LET'S FALL IN LOVE"
VIC Sheffield and Belmont—ENAMELWARE "The QUEEN OF THE YUKON" and Peter Lorre, "STRANGER ON THE 3RD FLOOR"

The Esquire "DOWN ARGENTINE WAY" DON AMECHE, CHARLOTTE GREENWOOD, CARMEN MIRANDA, BETTY GRABLE. And THE ESQUIRE HOUR With "INFORMATION, PLEASE" Feature at 2:40—4:42—6:45—8:48—10:51

ADELPHI 7074 N. CLARK 2 to 6:30 15c after 6:30 20c. Bob Burns, Una Merkel, Jerry Colonna 'COMIN' ROUND THE MOUNTAIN' Ann Sothern, Lee Bowman, Slim Summerville "GOLD RUSH MAISIE" Mat. Only! Episode No. 5, 'King of Royal Mounted' DOODLE BUG SURPRISE

SUBURBAN
GLENCOE
A Thrilling College Football Story 'THE QUARTERBACK' W. Morris, Virginia Dale, Edgar Kennedy and SCREEN VARIETIES. Open 1:30 GLENCOE Free Parking

AUSTIN
PLAISANCE Francis Lederer, J. Bennett "THE MAN I MARRIED" 'GLAMOUR FOR SALE,' A. Louise, R. Pryor. EXTRA AT 5 P. M.—RADIO-BYKE SURPRISE
SYMPHONY Matinee Daily—Richard Dix "Cherokee Strip" and Victor McLaglen in "DIAMOND FRONTIER"
PARK DICK POWELL, JOAN BLONDELL "I WANT A DIVORCE" F. MacMurray, "RANGERS OF FORTUNE"
AUSTIN Nelson Eddy, "BALALAIKA" Rosalind Russell, Cary Grant. A Splendid Comedy, "HIS GIRL FRIDAY"
IRIS Op. 1:30—Chas. Bickford, 'Queen of the Yukon' & "FUGITIVE FROM A PRISON CAMP" EXTRA! TONIGHT IS Merchants Surprise Night!

BERWYN
BERWYN Open 1:30—TYRONE POWER, "Brigham Young, FRONTIERSMAN" Lucille Ball, Bellamy, "DANCE, GIRL, DANCE" Matinee: KIDDIE CARTOON PARTY! !

DES PLAINES
DES PLAINES Mat. Today—Richard Dix, "CHEROKEE STRIP" & WALT DISNEY'S Cartoon Festival, with "SNOW WHITE and the SEVEN DWARFS"

ELMWOOD PARK
ELM JOHNNY DOWNS, JERRY COLONNA "MELODY AND MOONLIGHT" P. Lorre, "STRANGER on the 3RD FLOOR"

VILLA PARK
VILLARD 15c, 2 to 6:30—20c After. Wm. Boyd, "Stage Coach War" Johnny Downs, "Melody and Moonlight"

SOUTH
PICCADILLY 51st AND BLACKSTONE. Don AMECHE, Betty GRABLE, Carmen MIRANDA 'DOWN ARGENTINE WAY' JEAN HERSHOLT in 'DR. CHRISTIAN Meets the WOMAN'
HARPER Richard Dix, "CHEROKEE STRIP" V. McLaglen, "DIAMOND FRONTIER"
HYDE PARK Alice Faye, Tyrone Power, Don Ameche, "In Old Chicago"
PIX Kath. Hepburn, Cary Grant, "Holiday" L. Ayres, R. Hayworth, "Golden Fleecing"
SHAKESPEARE 'Want a Divorce,' 'Ole Swimmin' Hole,' 'Ride, Tenderfoot'
JACKSON PK. Barg. Day 1:30-6:30 15c Aft. 6:30 20c. John Wayne, Sigrid Gurie, "THREE FACES WEST" Roger Pryor, Anita Louise, "GLAMOUR FOR SALE" Extra Attraction! 'LONDON CAN TAKE IT'
MICHIGAN 110 East Garfield—RUBYWARE "WOMEN IN HIDING" Plus Clark Gable, Hedy Lamarr, Spencer Tracy, C. Colbert 'BOOM TOWN'
MIDWAY 3 Hits—Women on a Rampage! "FORBIDDEN ADVENTURE" "Exposed," Otto Kruger, "East Side Kids"
KIMBARK 6240 Kim. Mat. 15c till 6:30. 20c aft. Jas. Stewart, "Mortal Storm" Ann Sothern in "CONGO MAISIE"
COLONY 59th-Kedzie—Free Parking "ADVENTURES OF CHICO" Spencer Tracy, Clark Gable, "BOOM TOWN"
RAMOVA Shirley Temple, "Young People" Dennis O'Keefe, Constance Moore. 35th-Halsted 'I'm Nobody's Sweetheart Now'
LEX 1162 E. 63rd—Open 11:30 A. M. Daily. Richard Dix, "Cherokee Strip" Jack Holt, "Fugitive from a Prison Camp"

NORTH
ROSEWOOD 15c 12:30-6. 3 Feats. 1823 Mont. "King of Royal Mounted" No. 3. Marg. SULLAVAN, Jas. STEWART, R. MILLAND. Ursula PARROTT'S "NEXT TIME WE LOVE" "ANOTHER THIN MAN," Wm. Powell, M. Loy "MELODY & MOONLIGHT," J. Downs, J. Colonna. EXTRA! CHARLIE CHAPLIN, "IN THE BANK"

HIGHWAY 63d-Western—Chas. Bickford "Queen of the Yukon" G. O'Brien, Virginia Vale, "Stage to Chino" Stan Laurel, Oliver Hardy Comedy, "Blotto"
MARQUETTE 63rd-Kedzie—Geo. O'Brien "STAGE TO CHINO" Dennis O'Keefe, "I'm Nobody's Sweetheart Now" Laurel & Hardy comedy, "COUNTY HOSPITAL"
WOODLAWN 3 Hits—"Leather Pushers" Richard Arlen, Andy Devine. Ann Sheridan, "Winter Carnival," "The Fugitive"
SUN 7219 So. Went.—Op. 1:30 P. M.—Bob Hope, Rochester, "THANKS FOR THE MEMORY" 'Fast & Loose,' R. Russell, 'Devil's Island,' Karloff
ARK 3 Hits—D. Darrieux, Doug. Fairbanks Jr., "Rage of Paris," Boris Karloff, "Mr. Wong, Detective," "Miracle of Main Street," W. Abel
RAY 3 Hits—Doug. Fairbanks Jr., "Thief Meets Thief," Ellen Drew, George Raft, "Lady from Kentucky," "Rider of Pasco Basin," J. Brown
COMMERCIAL 9150 Commercial—20c Mat. Clark Gable, Spencer Tracy, Claudette Colbert, "BOOM TOWN"
E.A.R. 6839 Wentworth—Mat. Today—Miriam Hopkins, Ray Milland, "Wise Girl" and Meliza Korjus, Fernand Gravet, "Great Waltz"

WEST
BALABAN & KATZ Happiness Books of Tickets For Christmas

MARBRO MADISON CRAWFORD. —Open 1:15— DEANNA DURBIN, ROB'T CUMMINGS "SPRING PARADE" DOROTHY LAMOUR, PRESTON FOSTER, ROBERT PRESTON "Moon Over BURMA"

PARADISE Open 1:15—Pat O'Brien, Gale Page, Ronald Reagan, 'Knute ROCKNE, ALL AMERICAN' Betty Grable, "DOWN ARGENTINE WAY"
CENT. PK. OPEN 12 NOON! Tyrone Power, 'Brigham Young, Frontiersman' Jack Holt, 'FUGITIVE from a Prison Camp' Mat. Mickey Mouse Party, free gifts to kiddies
MANOR, STATE, SENATE — TYRONE POWER "Brigham Young, FRONTIERSMAN" & LUCILLE BALL, RALPH BELLAMY 'DANCE, GIRL, DANCE' Senate Eve. Ticket 2 TUMBLERS Plus Nes. Coupon for Next Week's Bluefoot Stemware. SENATE: Matinee Kiddie Cartoon Party

EMBASSY 3940 Full.—Geo. O'Brien, "STAGE TO CHINO" and Peter Lorre, "STRANGER ON THE 3RD FLOOR"
LIBERTY 3705 Full. 15c 1:30 6:30 20c After 6:30. Buck Jones, "SILVER SPURS" John Wayne, "WINDS OF THE WASTELAND" Mickey Mouse "On Foreign Newsfronts" & "A CLEAN SWEEP"
IRVING 4003 Irving Pk.—Ann Sothern, "SHE'S GOT EVERYTHING" Plus James Stewart, "NEXT TIME WE LOVE"
AVON 3327 Full. 15c 1:30 6:30 20c After 6:30 Full Price. Clark Gable in "MUTINY ON THE BOUNTY" ANN SHERIDAN, Andrea Leeds, Adolphe Menjou, Charlie McCarthy, "LETTER OF INTRODUCTION"
CROWN 1607 Division—'Ghost Wanted' Plus "WOMEN IN HIDING" Gable, Tracy, Colbert, Lamarr in "BOOM TOWN"
MILFORD Pulaski-Milw.; RIVOLI Elston-Montrose — 15c 1:00 to 6:30 20c After 6:30 P. M. Lew Ayres, "DOCTOR KILDARE GOES HOME" and Anita Louise in "GLAMOUR FOR SALE" Comedy—Cartoon—News—Scenic. Mat. 'DEADWOOD DICK' & Candy Bar to Kiddies. At Rivoli—Hot Ovenware to Ladies with 25c Adm. At Milford—Misc. Chinaware to Ladies with 25c Adm.

MONT CLARE GRAND AVE. AT HARLEM. DON AMECHE—BETTY GRABLE "DOWN ARGENTINE WAY" PAT O'BRIEN—GALE PAGE "KNUTE ROCKNE, All American"

AMERICAN 8 N. Ashland—All Star Cast "HELL'S CARGO" Dennis O'Keefe, "I'M NOBODY'S SWEETHEART NOW" Plus 3 Stooges and Buster Keaton Comedies
B'DY STRAND 1641 Roosevelt Rd. "STAGE to CHINO" Dennis O'Keefe, "I'M NOBODY'S SWEETHEART"
JOY 1611 Roosevelt Rd.—SPOOK SHOW! You'll Shiver! Shudder! and Shake! "Murder in the Red Barn" and Boris Karloff "DEMON DOCTOR" 'HAUNTED HOUSE' & 'GHOSTS in the BUNK'
CRAWFORD 19 S. Craw.—Geo. O'Brien, "STAGE TO CHINO" and Jack Holt, "FUGITIVE FROM A PRISON CAMP"
BYRD Madison at Cicero—George O'Brien, Virginia Vale, 'STAGE to CHINO' Peter Lorre, "STRANGER ON THE 3RD FLOOR"
WEST END 121 N. Cicero 15c 1:30 6:00 20c After 6:00. 3 Mesquiteers, "UNDER TEXAS SKIES" Lionel Barrymore, Ayres, "DR. KILDARE GOES HOME" Walter Catlett in "STATIC IN THE ATTIC" Plus Charlie Chase Riot 'SKINNY, the MOOCHER'
IMPERIAL 15c, 12:30 to 6:30; 20c Eve. "MELODY & MOONLIGHT" "Gold Rush Maisie," "King Royal Mounted" Tomorrow: TYRONE POWER, 'BRIGHAM YOUNG'
MADLIN 1910 W. Madison—15c to 6:30. 5 ACTS VODVIL ON STAGE. "Cherokee Strip," "Queen of the Yukon" "Dead End" Kids in "JUNIOR G-MEN"
MARSHALL SQ. 2875 W. Cermak. J. Barrymore, "Great Profile," Gable-Tracy-Lamarr, "Boom Town"
4 STAR 2418 W. Madison—Richard Dix, Florence Rice, "Cherokee Strip" C. Bickford, I. Rich, "Queen of the Yukon"
LEXINGTON 715 S. Crawford—Mat. "Deadwood Dick," Donald Duck cartoon. "Comin' Round the Mountain," "Flowing Gold"
SAVOY 4346 W. Madison St.—Gene Autry "COLORADO SUNSET" James Cagney, "OKLAHOMA KID"

DRAKE 3548 Mont. Open 1:30. 2 BOWLS FREE. Errol Flynn, David Niven, 'DAWN PATROL' P. Lorre, 'STRANGER On the 3RD FLOOR' Last Complete Double Feature Starts at 10 P. M.
TIFFIN NORTH AVE. at KARLOV. Clark Gable, Spencer Tracy, CLAUDETTE COLBERT, H. LAMARR "BOOM TOWN"
PORTAGE 4050 Milwaukee—Open 1:30. Last Dbl. Feat. Sts. 10 P. M. ERROL FLYNN, Claude Rains, 'SEA HAWK' P. Lorre, "STRANGER on the 3RD FLOOR" 10c Swing-It Ball Game Free to Kids at Mat.
ALAMO 3639 W. Chicago Ave.—Mat. Daily. LADIES' GIFT NIGHT. CLARK GABLE, Claudette COLBERT "BOOM TOWN"
PICKWICK Pk. Ridge—N. W. Hwy. at Touhy. Mat. Today—Shirley Temple, Jack Oakie, Charlotte Greenwood, "Young People" & Tyrone Power, Dean Jagger, 'BRIGHAM YOUNG'
ADMIRAL Op. 1:30. Last Dbl. Feat. Sts. 10 p.m. Roger Pryor, "Glamour for Sale" J. Stewart, M. Sullavan, "Next Time We Love"
KARLOV Gene Autry, "Gaucho Serenade" Claudette Colbert, "Midnight" F. March, V. Bruce, "There Goes My Heart"
LOGAN Milwaukee at Sawyer—Open 1:30 "STAGE TO CHINO" Jack Holt, "Fugitive from a Prison Camp"
PATIO 6008 Irving Park—Jack Holt "Fugitive from a Prison Camp" John Barrymore, "THE GREAT PROFILE"
DALE 3560 Milw.—Mat. Today—Dick Powell, Joan Blondell, "I WANT A DIVORCE" and Lew Ayres, "DR. KILDARE GOES HOME"
METRO 3908 Lawr. Mat. 5 Cartoons. D. Powell, Ann Sheridan, "Cowboy from Brooklyn" Lana Turner, Joan Blondell, "3 Girls On Broadway"

SUBURBAN
MAYWOOD
LIDO "KNUTE ROCKNE, ALL AMERICAN" Pat O'Brien; "Down Argentine Way" Don Ameche, Carmen Miranda

NO MAN'S LAND
Don Ameche—C. Miranda—Betty Grable "DOWN ARGENTINE WAY" Technicolor. JON HALL "KIT CARSON" LYNN BARI. Starts 1:20 TEATRO 25c to 6:00

FOREST PARK
FOREST Madison at Des Plaines—Mat. Daily. JACK OAKIE, SHIRLEY TEMPLE, "YOUNG PEOPLE" Power-Darnell 'Brigham Young, Frontiersman'

OAK PARK
TOWN Roosevelt & Austin 15c 1:30 6:00 20c After 6:00 Full Price. Roy Rogers, "ROUGH RIDERS ROUND-UP" and Jerry Colonna, "MELODY AND MOONLIGHT" Plus Buster Keaton Comedy and Mickey Mouse. Extra: Dead End Kids, 'TRAITORS TREACHERY'
LAMAR Marion at Lake St. L.—Gary Cooper, Walter Brennan, "The WESTERNER" Robert Montgomery, "HAUNTED HONEYMOON"
LAKE Lake and Marion Sts.—Ginger Rogers, "HAVING A WONDERFUL TIME" and Irene Dunne, Doug Fairbanks, "JOY OF LIVING"
SOUTHERN 828 S. Oak Park—Jerry Colonna, "MELODY and MOONLIGHT" and Lew Ayres, "DR. KILDARE GOES HOME"

ELMHURST
YORK Shirley Temple, Jack Oakie "Young People," Linda Darnell. Tyrone Power 'Brigham Young, Frontiersman'

LA GRANGE
LA GRANGE Open 1:30—Tyrone Power, "Brigham Young, Frontiersman" Lucille Ball, Bellamy, "DANCE, GIRL, DANCE"

PARK RIDGE
PICKWICK Shirley Temple, Jack Oakie, "YOUNG PEOPLE" and T. Power, D. Jagger, "Brigham Young"

DOWNERS GROVE
TIVOLI TODAY! Open 1:30—Tyrone POWER, "Brigham Young, FRONTIERSMAN" Lucille Ball, Bellamy, "DANCE, GIRL, DANCE"

EVANSTON
STADIUM 1700 Central St.—Starts 1:45. BRENDA MARSHALL, ERROL FLYNN "THE SEA HAWK" Dick Powell, Joan Blondell "I WANT A DIVORCE"
B&K VARSITY STARTS 11:30. MICKEY ROONEY, JUDY GARLAND, JUNE PREISSER, "STRIKE UP THE BAND" Wallace Beery, Leo Carillo, "WYOMING" EXTRA! Matinee Only! SPECIAL EVENTS
B&K VALENCIA Sts. 1:30 RICHARD DIX "Cherokee Strip" Peter Lorre, "STRANGER ON THE 3RD FLOOR" Matinee: Anniversary Party—Free Pepsi-Cola & Cake To Boys and Girls! Extra Color Cartoons and Serial!
B&K CORONET Sts. 1:30 F. MacMurray "RANGERS of FORTUNE" Request Hit! Madeleine Carroll, "SECRET AGENT" Matinee: K-I-D-D-I-E C-A-R-T-O-O-N TREATS

WILMETTE
WILMETTE Open 12:30—20c to 6:30. Tyrone Power, Linda Darnell "Brigham Young, Frontiersman" Louis Hayward, Maureen O'Hara "Dance, Girl, Dance" MATINEE ONLY! "JUNIOR G-MEN" No. 2

HIGHLAND PARK
ALCYON Robt. Armstrong, W. Lundigan "Service with the Colors"—Technicolor. PAT O'BRIEN—GALE PAGE "Knute Rockne, All American"

LAKE FOREST
DEERPATH 'BEAU GESTE' Gary Cooper. Ray Milland—Robert Preston—Brian Donlevy

Several Types of Glaze Used on Fruit Cake

Monday's Menu.

BREAKFAST
Grapefruit Halves
Waffles, Link Sausages
Milk Coffee

LUNCH
Casserole of Spaghetti and Chopped Beef
Hard Rolls
Tossed Greens Salad
Fresh Grapes
Milk Tea

DINNER
Vegetarian Plate:
Cottage Cheese, Peanut, Pineapple Salad, with Buttered Whole Carrots, Creamed Cabbage, Buttered Green Beans, Rye Bread
Apple Brown Betty
Milk Coffee

BY MARY MEADE.

Copyright: 1940: By the Chicago Tribune.

If you want fruit cakes to shine, glaze them when they are almost ready to come out of the oven. Do this by brushing them over with a mixture of honey and water, egg white and water, or evaporated milk. If they are dark fruit cakes, use molasses and water.

Plum pudding borne to the Christmas table aflame is a spectacular dessert, especially when the dining room is dark. To burn the pudding, pour brandy all around it and touch a match to it just before it is carried from the kitchen.

You may use a canned plum pudding if you like, for there are several good ones. Or try a recipe such as this.

Old Fashioned Christmas Pound Pudding.

[9 pounds.]
1 pound flour [4 cups, sifted]
1 pound suet, chopped fine
1 pound apples, chopped fine
1 pound potatoes, grated
1 pound carrots, grated
1 pound sugar [2 cups]
1 pound seeded raisins
1 pound currants
1 pound citron or mixed candied fruits, chopped fine
1 teaspoon nutmeg
½ cup sherry wine

Mix and stir ingredients thoroly, place in buttered molds, tie cloth over the top of each, and steam for 4 hours.

This is a large recipe, but the pudding will keep for months, and may be used from time to time as the occasion demands. It should be stored in a closely covered container. Serve it flaming or with hard sauce or brandy sauce.

If you're tired of turkey, serve roast beef for Christmas dinner. Roast beef is traditional, too. It may be dressed up with a border of baked apples filled with cranberries. Very pretty, and very good.

A tasty and Christmas colored hard sauce may be made this way: Cream ⅓ cup butter and 2 cups powdered sugar thoroly, add ¾ teaspoon vanilla and ½ teaspoon lemon extract. Tint with the juice drained from maraschino cherries. Serve on thin slices of fruit cake or plum pudding, and top each portion with a cherry.

For the sake of the collective digestive system of your family and guests, make portions of pie and pudding after Christmas dinner very small. Better yet, save these hearty desserts for the Christmas supper, and lighten the load of the dinner by serving a sherbet, an ice, or a cold spongy pudding.

* *

Miss Wanda Johnston of Des Moines, and O. John Rogge to Wed

Mrs. Adams Johnston of Des Moines, Ia., yesterday announced the coming marriage of her daughter, Wanda, to O. John Rogge, assistant attorney general in charge of the criminal division of the department of justice. The marriage will be solemnized Dec. 15 by the Rev. Percy H. Nickless in the Central Presbyterian church, Des Moines. Miss Johnston had been residing at 434 Wellington avenue, Chicago, and was employed by an investment counselor. She and Mr. Rogge will make their home in Washington. Mr. Rogge is a former Chicago attorney. His first wife, Mrs. Nellis Lewis Rogge, divorced him last August.

* *

Sorority Fashion Show.

The Gamma Phi Beta chapter of Lake Forest college will hold a dessert bridge party and fashion show at 3:30 o'clock tomorrow in the Henry Durand institute.

Numerology
By Evelyn Holmes

Dec. 7, 1940.

Universal day—Give special attention to children or to those who serve you or whom you serve.

Personal days—The personal day charts are made up for each birthday. You can see by your chart what each day is for you personally. The universal day may not be the same, but you can guide yourself by your own day and by seeing what the suggestions are for the day in general in this column. You can plan ahead your shopping day, times to entertain, and the days when you will find it easier to rest or study.

Year ahead—Those celebrating birthdays today have a year drawing near which might prove difficult if they don't meet it philosophically and humbly, being willing to learn the lessons it brings.

Would you like to know what kind of a year 1941 will be for you? Send for your personal yearly, monthly, and daily guide.

Send this coupon with 10 cents and a stamped, self-addressed envelope to:
EVELYN HOLMES,
Box 382, General Postoffice,
New York City.
[Please print.]
Name .....
Birth Date.....
[Month] [Day] [Year]
Street Address.....
City and State.....

WINNIE WINKLE, THE BREADWINNER: Absolutely and Positively

WHEW! I'LL BE GLAD TO GET OUT OF THIS TOWN!
YES, I'M BEGINNING TO SUSPECT YOUR COUSIN, THE SHERIFF, HAD A SARDONIC SENSE OF HUMOR WHEN HE SENT US HERE!
WE ARE HAVING TO GO EASY NOW IN HOLLYWOOD! THESE INJUNS IS PUTTING BIG DENT IN OUR BANKROLL!
IS COSTING US $85 IN THIS TOWN WIT' HOTEL, WIT' $5 FOR INJUN BEADS AND $50 FOR INJUN DANCING LESSON!
NO!
BUY
BUY
BUY
BUY
BRADNER

HAROLD TEEN—DOES AS MAMMA TELLS HIM

NICE OF HAROLD'S MOTHER TO INVITE ME FOR DINNER—I MUST HURRY—IT'S ALMOST SIX O'CLOCK!
?
YOUR MOTHER SERVED A LOVELY DINNER, HAROLD—
OH-HUH!
HAROLD, DEAR! WHY DON'T YOU TAKE LANA TO A MOVIE—
I ADORE MOVIES—DON'T YOU, HAROLD?
OH-HUH!
CARL ED.

Men's Gift Suggestions

CHRISTMAS GIFTS FOR MEN.

While we're sewing Christmas gifts for our friends there is no need to forget the masculine side of the picture, for there are many presents for men and boys one may make with her own hands, and the patterns today are an illustration of what we mean. These shirts and moccasins will find great favor with the sterner sex.

Style No. 3199 is designed for sizes 4, 6, 8, 10, and 12. Size 8 requires 1¾ yards of 39 inch material.

Style No. 2753 is designed for neck sizes, 13½, 14, 14½, 15, 15½, 16, and 16½. Size 14½ requires 2⅝ yards of 35 inch material for sport shirt; 3¼ yards for long-sleeved shirt.

Style No. 2639 is designed for shoe sizes, 3, 4, 5, 6, 7, and 8.

Each pattern costs 10 cents.

Address orders for Clotilde patterns to Chicago Tribune, P. O. Box 537, Grand Central annex, NEW YORK CITY, including 10 cents in stamps or coin (coin preferred—wrap it carefully)—for each pattern ordered. IMPORTANT! Be sure to state clearly the number of the pattern and the size desired, and write your name and address plainly.

'Little Nellie Kelly' Simple but Pleasant

"LITTLE NELLIE KELLY."
Produced by Metro-Goldwyn-Mayer.
Directed by Norman Taurog.
Based on musical comedy by George M. Cohan.
Presented at the Roosevelt theater.
THE CAST.
Nellie Kelly and Little Nellie Kelly.....Judy Garland
Jerry Kelly.....George Murphy
Michael Noonan.....Charles Winninger
Dennis Fogarty.....Arthur Shields
Mary Fogarty.....Rita Page
Moriarty.....Forrester Harvey

By Mae Tinée.

Good Morning!

This picturization of the one time George M. Cohan stage success, is as Irish as Paddy's pig. Shure the brogue is a bit synthetic in spots, but whover would be mindin' that when a felly namel Murphy was the spaker?

'Tis a naive contraption of a picture startin' on th' Emerald Isle and ending up in fine style on the Island of Manhattan. . . . And Little Nellie Kelly is the granddaughter of that old blatherskite, Michael Noonan, who believes not in work and spends his life getting out of it.

Against Michael's will his daughter, Nellie, had married Jerry Kelly, a fine, upstanding young man whose ambition it had been to come to America and get a job on the New York police force. So mad was Mike about the marriage that he made a vow never again to speak to young Jerry. . . .

To New York come the three of them. And live together. But never a word to his son-in-law does the old man speak—neither before nor after the death of sweet Nellie, who passes on leaving a crowing baby girl to be the pride and joy of her father's and grandfather's hearts—Nary a word—until—— ?

The rest of the story is concerned with the growing up of Little Nellie Kelly and the time she has keeping the peace and having her way about a romance with Dennis Fogarty, son of an old-time Irish crony of Mike Noonan's.

With a tribulation here, a laugh there, and a sprinkling of tears both here and there, the action proceeds unremarkably but pleasantly on its way. Judy gives her all and sings pleasingly when the script demands. The same may be said for young Douglas McPhail. . . . Charles Winninger scores as a lovable old he devil, and you'll like Mr. Murphy—tho he was never cut out to be the pappy of a great big girl like Judy. Well, he seems to see the joke. . . .

If you like the simple things of life—you'll like "Little Nellie Kelly."

See you tomorrow.

"Beanie" for All Occasions

JEAN MACDONALD.

Every casual costume requires a "beanie," for it is fashion's most popular fad for the moment. "Beanies" are worn with all types of ensembles and even are worn under the huge gay, peasant kerchiefs. Only a few minutes are required to knit or crochet one of these coy caps. Instructions include directions for both a knitted and a crocheted "beanie" done in simple stitches.

For instructions in knitting and crocheting the "beanie," No. 868, send 10 cents in stamps or coin to the Needlework Bureau, Chicago Tribune, 220 5th avenue, New York City.

Juvenile Protective Association Asks Aid

Chicagoans are asked for contributions to help support the Juvenile Protective association, 816 South Halsted street, in a pamphlet telling of the organization's work and history. The association was incorporated in 1909 to "protect children and prevent delinquency and crime." Last year it uncovered and reported to the authorities 3,958 dangerous community conditions, and helped or advised 5,000 children. The association is maintained by private donations. Its annual budget is approximately $30,000. Contributions should be made payable to Charles Yoemans, treasurer, at the Halsted street address.

ENGAGEMENT

Mr. and Mrs. Richard V. Henry of South Leavitt street announce the engagement of their daughter, Jean, to George W. Kemp Jr., son of Mr. and Mrs. George W. Kemp of Euclid avenue. Both Miss Henry and Mr. Kemp Jr. are graduates of Northwestern university.

Infant Welfare Center Giving Ball This Evening

A "queen of the senoritas" and "king of the caballeros" will be chosen at the Infanta ball to be given at the Congress hotel tonight by the South Shore center of the Infant Welfare. The ballroom will be decorated to look like a sidewalk café in a South American town and guests will wear Spanish costumes. Proceeds will go to the Russell Square Infant Welfare station, which is sponsored by the South Shore center.

* *

Kiepuras at Tavern Club.

Jan Kiepura and his wife, Marta Eggert, will be guests of the Tavern club at the Tallyho breakfast to be served there from 12:30 to 3 o'clock tomorrow.

South American Movies.

Miss Lilly Thye will show colored movies and give a talk on her recent trip to South America at the College club this morning at 11:15 o'clock. Miss Charlotte H. Faye and Miss Mary Jane Gilkey will be the hostesses.

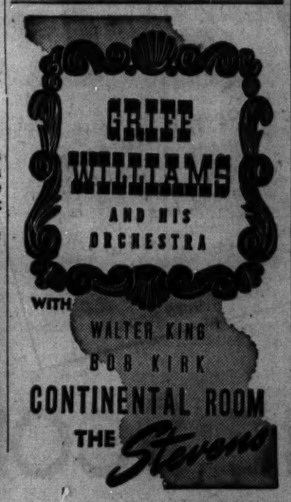

NOW! COLONEL A. L. GATEWOOD'S "FLYING X"
RODEO
COLISEUM 15th & Wabash
5,500 GOOD SEATS at 55c
SOME RES'VD. $1.10-$1.65
MATS. SAT. & SUN., 2:15 P. M.
NIGHTLY AT 8:15 P. M.
VIC. 2167

COLLEGE INN
PRESENTS
The Jugglin' Jive of
FATS WALLER
and his Orchestra
also
BOB ZURKE
pianist
★
AND
LARRY ADLER
guest star
★
IN THE
PANTHER ROOM
$1 minimum, Sat $2
AND IN THE
MALAYA ROOM
DINNERS from $1.25
No minimum except Sat
NO COVER CHARGE IN EITHER ROOM
HOTEL SHERMAN

According to CULBERTSON

[Copyright: 1940: By Ely Culbertson.]

Shaded opening bids, even in fourth position, are not nearly as dangerous as is generally supposed. It is a mistake to label as conservative a player who consistently passes up weak or shaded opening bids. He usually is just the type to enter the bidding at a higher and, consequently, more dangerous level. The real crux of weak bids lies in their subsequent handling.

Today's hand shows the danger, not only of a weak opening, but of a foolish rebid.

West, dealer.
Both sides vulnerable.

NORTH.
♠ 8 3 2
♥ 7
♦ A Q 8 3
♣ K 7 6 5 4

WEST.
♠ Q J 10 5 4
♥ A Q J 10 2
♦ 9
♣ 9 8

EAST.
♠ 7
♥ 9 3 5
♦ K J 7 2
♣ A J 10 3 2

SOUTH.
♠ A K 9 6
♥ K 6 4 3
♦ 10 6 5 4
♣ Q

The bidding:

West	North	East	South
Pass	Pass	Pass	1 spade
Pass	2 clubs	Pass	2 hearts
Pass	2 no trump	Pass	Pass
Double	Pass	Pass	Pass

A great many readers will stare at the above bidding, not quite believing their eyes. Yet I have faithfully transcribed it from a far better than average game, a game, in fact, in which the South and West players were recognized experts.

It goes without saying that I do not approve South's bidding. I have no great fault to find with his one spade opening, altho, of course, it was exceedingly weak, but it was nothing less than suicide for him to bid again over two clubs. To have opened the hand originally, on the rather far fetched hope that his partner could make a strong major suit bid and thus arrive at game, was one thing, but to proceed, in the face of very definite warning that there was no future in the hand, was quite another. Granting that South did not like clubs, it was far better for him "to get out from under" at an early stage, and before the opponents started to double, than to experiment further.

As to West's bidding, most players would be unable to restrain themselves from doubling two hearts, but West gauged his opponents correctly and was willing to wager that a two heart bid would be followed by another bid from North. Probably, had he doubled, North would have bid only two spades to show a preference, and the defenders could not have defeated that contract as badly as they did two no trump.

East coöperated very nicely by opening the nine of hearts, and the slaughter was terrific, declarer having to content himself with two tricks in spades and one each in diamonds and clubs.

Write your bridge troubles and problems to Ely Culbertson, care of The Tribune, inclosing a self-addressed, stamped envelope.

Thru the LOOKING GLASS

When we stopped in at a beauty salon the other morning to forget our Christmas chores and to find out about a new makeup we had a moment of panic when the man took one look and said "Now, we must rearrange the forehead." We decided he was crazy too!

But he wasn't and isn't. He can "rearrange" foreheads and noses and chins that are not as slim and firm as they once were. Or at least, with the aid of makeup, he can create, for your own eyes and the eyes of beholders, the most wonderful of illusions.

It's all done with greaseless highlights and shadows, the technique of movie makeup translated into a makeup for the street that looks completely natural — and awfully good. He makes something of a monkey of the old rule that bone structure can't be changed; he gives it the illusion of a great change for the better.

The makeup—which is a lesson in artful makeup, really—begins with a merciless inspection of what's wrong and what's right with your face. One eyebrow higher than the other? Droopy mouth corners? A nose that's anything but classic? Well, you must know your faults first—and then, mama can fix! Some shadows, some highlights, applied with a rhyme and reason that aren't at all hard to understand. It's not at all difficult once the artistic principles are understood—and you're well instructed in these, especially as they apply to the face that you know is rather a poor thing, but thine own!

It's fun, this makeup, and very profitable.

ELEANOR NANGLE.

[For information telephone Eleanor Nangle, Superior 0200. Inclose self-addressed, stamped envelope for written reply.]

Your Stars ★ Today ★
By WYNN

Saturday, Dec. 7.

Today's morning vibrations must be selected carefully; keep cool emotionally—but favorable for minor decisions, analyzing the situation, moving forward in business, and for making constructive moves. Continue good starts in evening.

Your Year Ahead.

Your year ahead accents health and your status with fellow workers, dependents, inferiors; some changes due, and more work or responsibilities. Watch own health. Seek partnership opportunities. Danger: Jan. 14-28; June 1-9.

Tomorrow.

Good vibrations for planning and deciding; take time to look around.

Do you want an individual interpretation for your own personal data? Send 10c for your 1941 horoscope (or 5c for balance of 1940 horoscope—15c for both) to WYNN, Tribune Astrologer, 286 Fifth avenue, New York, N. Y. Write plainly your name, date of birth, and address.

AMUSEMENTS.

INTERNATIONAL LIVE STOCK EXPOSITION
Closes Tonight—7 A.M.-11 P.M.
INTERNATIONAL AMPHITHEATRE
Champions of farm animal kingdom—Huge meats show—National sheep shearing contest—National 4-H Club congress—grain and hay show.
The Horse Show & PARADE OF PRIZE WINNERS
EVE. AT 8; MAT. AT 2 TODAY
GENERAL ADMISSION 50c (NO TAX)
Adm. and Res. Seats—Eves. $1, $1.50, $2; Mats. 75c, $1, $1.50, $2.
Res. Seats on Sale Room 1310 First Nat'l Bank Bldg. and International Amphitheatre, 42nd and Halsted Sts. Phone Yards 5580.
Ample Free Parking on Show Grounds

CHICAGO OPERA
MARTHA—(In English)—Sat. Mat., Dec. 7, 2 P. M. Jepson—Sten—Melton—Beattie—Alvary.
TOSCA—Sat. Eve., Dec. 7, 8 P. M. Pauly—Kiepura—John Charles Thomas.
BALLET THEATRE—Sun., Dec. 8, 3:30 P. M.
AIDA—Mon., Dec. 9, 8 P. M. Bampton—Zabranska—Martinelli—Czaplicki—Lazzari—Beattie.
SALOMÉ—Tues., Dec. 10, 8 P. M. Lawrence—Sharnova — Summers—Jagel—Czaplicki—Mojica.
DER ROSENKAVALIER—Wed., Dec. 11, 8 P. M. Stevens—Hussa—Bokor—List—Destal—Fairbank.
BALLET THEATRE—Thurs., Dec. 12, 8:15 P. M.
MARTHA—Fri., Dec. 13, 8 P. M. Jepson—Sten—Melton—Beattie—Alvary—Howell.
Prices: 1.00, 1.50, 2.00, 3.00, 3.50, 4.00, 5.00.
*Chicago operatic debut.
LAST WEEK—Seats Available, 20 N. Wacker—Ran. 7529. Also at all Western Union Offices, Marshall Field and Lyon and Healy.

SELWYN Pop. Mat. Today $1.10 and $1.65. Eve. $1.10 to $2.75
RUTH CHATTERTON
in GEORGE BERNARD SHAW'S
"PYGMALION"
BY POPULAR DEMAND
MOVES TO ERLANGER, DEC. 9
BEG. NEXT MONDAY—SEATS NOW
RUTH GORDON
IN A GREAT COMEDY
"HERE TODAY"
Eves., $1.10-$2.75; Mats. Wed.-Sat., $1.10-$2.20
3rd Play Subscription Series

BLACKSTONE TONIGHT AT 8:30
Eves., $1.10 to $2.75; Wed. Mat., 55c to $2.20
MAT. TODAY—$1.10-$2.20
Oscar Serlin Presents Clarence Day's
Life With Father
Made Into "The Perfect Comedy"
By Howard Lindsay and Russel Crouse
with
Lillian Gish & Percy Waram
ORDER NOW FOR CHRISTMAS & NEW YEAR'S EVE PERFORMANCES.
CHRISTMAS MAT. 55c to $2.20; CHRISTMAS NIGHT $1.10 to $2.75; NEW YEAR'S EVE, $1.65, $2.20, $2.75, $3.30, $3.85.

GRAND OPERA HOUSE EVERY NIGHT Incl. SUNDAY
LAST 2 WEEKS
POPULAR MATINEE TODAY
Hilarious Musical Revue with Original Hollywood Stage Cast
MEET the PEOPLE
BARGAIN BALCONY—NIGHTS
$1.10, $1.65, $2.20 HIT SHOW! HIT PRICES!

HARRIS Every Night Incl. Sun. MATINEE TODAY
Thrilling Stars, Glorious Songs
"Opera with a capital O and acting with a capital A."
—Ashton Stevens, Her.-Amer.
'NIGHT OF LOVE'
New Musical Play. Score by Robert Stolz
With HELEN GLEASON JOHN LODGE MARGUERITE NAMARA & Others

GOODMAN Central 2337 CHILDREN'S THEATRE Closing Dec. 14
"ALADDIN AND HIS WONDERFUL LAMP"
Saturdays at 2:30—Tickets 25, 50, 75, 1.00

Blue Ribbon Entertainment!
2 SMASH HIT SHOWS
ON STAGE:
JOAN DARE
BOZO SNYDER
THE MAN WHO NEVER TALKS
BABETTE
HOLLY LESLIE ★ ARLINE STEWART ★ FIELDS & GEORGIE
ON SCREEN:
SIMONE SIMON
Emile Zola's
HUMAN BEAST
with JEAN GABIN
Only the FRENCH Would DARE Make This SHOCKING But GREAT FILM!
"POWERFUL TALE" —N. Y. Times
"MESMERIZES YOU" —N. Y. World Telegram
"NOT TO BE MISSED" —N. Y. Post
ADULTS ONLY
Bring The Ladies
25c PLUS DEF. TAX TILL 2 P. M. WEEKDAYS
MIDNITE SHOW SAT. 12:05
RIALTO
STATE & VAN BUREN

Spend your day at Carson's—Lunch with your wife in the Men's Grill, which makes a special point of welcoming the ladies Saturday noon.

SWEATER SET WITH ARGYLE FRONT SLIPOVER

2 pieces $5

This 2 piece harmonizing set is far more impressive than its moderate price indicates. The pullover has a bold Argyle front, and plain back . . . the solid color coat sweater is equipped with zipper, two roomy pockets. Blue, light brown, green. Small, medium, and large sizes.

Mail and Telephone Orders—Call State 2000

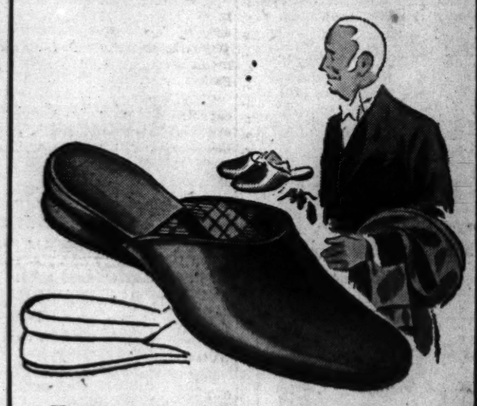

LEATHER MULE, WITH PLAID LINING, PADDED HEEL

$2.95

There is an inherent air of luxury and comfort about these he'll appreciate the moment he opens the package . . . The gay plaid lining will carry him back to his bachelor days . . . The padded sole and heel provide easygoing comfort for luxurious relaxation after 6.

WE'LL PUT HIS SIGNATURE ON ANY $1 TIE

$1

You choose the tie; we put a hanger on the back that serves a twofold purpose . . . While you wait we'll write his signature on the hanger, which also serves as a loop to keep both ends of the tie together . . . And knowing male enthusiasm for gadgets of this brand, we assure you more than successful reception.

Gifts for Men—First Floor

CARSON PIRIE SCOTT & Co

SATURDAY REVIEW

STORE HOURS
9:30 A. M. TO 6 P. M.

shopping guide for Careerists stars its gift recommendations

★ **LACE FROTHED OVERBLOUSE** is the holiday darling of Fashion this year. Put a jacket over it—any number of skirts under it—it's exquisitely made for day or night of sheer rayon chiffon in white, dusty pink, black. **2.95**
NECKWEAR, FIRST FLOOR.

★ **DINNER JACKET** that will bring a gleam and a sparkle to her eye. Black, red, white or blue rayon crepe fabulously embroidered with "gold" braid, zipped sleekly down the front. 32-38. **4.50**
BLOUSES, FIRST FLOOR.

★ **IMPORTED ORCHIDS** of rare beauty to you and to your sophisticate friends for Christmas gifts. Deep tropical purple orchids, minutely reproduced with delicate fern backing. **1.00**
FIRST FLOOR, FLOWER COUNTER

★ **AMERICAN MADE,** if she is patriotic to the tips of her fingers. So in case you hadn't thought of giving gloves for Christmas, these will put you in that frame of mind. Classic slip-ons in soft suede—black or brown. **2.00**
GLOVES, FIRST FLOOR.

★ **HELENA RUBINSTEIN'S** holiday bath set, containing her famous "Apple Blossom" fragrance in cologne (with atomizer) and dusting powder. If she dotes on more than a soap and water routine, she'll adore this set. **2.25**
TOILETRIES, FIRST FLOOR.

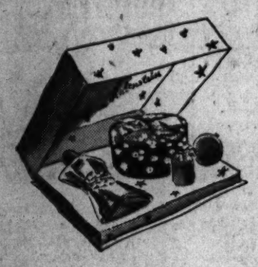

★ **SPARKLING SPRAYS** to gleam from a fur-mantled shoulder or the depths of a furry muff. Choose a rhinestone flower pin or rhinestones combined with blazing colored stones. **2.95**
JEWELRY, FIRST FLOOR, STATE.

★ **UNDERARM THIS SEASON**—the new long and narrow handbag that's three times as long as it is wide—made of smooth calfskin. Here is a Yuletide Bag that openly boasts an outside zipper for a security note. **5.00**
HANDBAGS, FIRST FLOOR.

★ **A WHITE CHRISTMAS** for whomever you choose to give these exquisite bits of handmade Irish linen. You'll marvel at the quality of hand spoking, hand drawn work, hemstitched hems. Pick them by the dozen. **25¢**
HANDKERCHIEFS, FIRST FLOOR.

★ **BALI-BOW-BRA,** for youthful control—wear this superbly styled bra with adjustable straps. In broadcloth with lace or satin; in lace with satin or all lace. Both bandeau or long line style.
1.00 to 3.50
CORSETS, THIRD FLOOR.

★ **MORE FUN ON ICE**—whether she's a past master of the Circle-8 or just learning to turn corners, she'd adore to be fitted at Carson's with a pair of Nestor Johnson skates. Designed especially to relieve ankle strain. **7.95**
SHOES, THIRD FLOOR.

★ **SOFT, QUILTED BEDJACKETS,** a luxury gift that wins the heart of every woman . . . jackets styled to please and made to warming, luxury measurements. These three from a large gift group are made of rayon velvet, crepe and satin. **3.00 to 5.95**
NEGLIGEES, THIRD FLOOR.

Rayon crepe: tearose, white, S, M, L. 3.00
Rayon Velvet: French blue, tearose, copen. S, M, L. 3.95
Rayon Crepe or Satin. Pink, blue, white. S, M, L. 4.00

BUDGET SHOP'S STAR—Princess dress with tucked bodice and rhinestone pin. White, blue or pink on black crepe, woven with *Celanese* Rayon Yarn.* 12-18. **12.95**
BUDGET SHOP, 4TH FLOOR, WABASH.
**Reg. U. S. Pat. Office*

★ **LACE TRIMMED SLIP** of rayon satin designed to fit to perfection. Deep lace ruffle bottom and bodice trim add the luxuriant notes that mark this as a Christmas gift success. White or blush. 32-38. **2.00**
LINGERIE, THIRD FLOOR.

★ **MID-WINTER FANTASY . . .** hats with the provocative frivolity that gives a lift to your spirits. Roses, misty veiling and splashes of color. Bottom: grosgrain turban. Top: felt sailor, in dark or light colors. **5.95**
MILLINERY, FIFTH FLOOR.

★ **"MARJIE JOY" JUNIOR**—Perfect for the South, or to pep up your morale for staying home. It swathes, then skips into pleats around your knees. Beige, aqua, blue, pink, rayon crepe. 9-15. **19.95**
JUNIOR MISS SHOP, FOURTH FLOOR.

★ **SPECIAL TODAY**—And the pocket is the center of attraction . . . it's encrusted with beading and sequins . . . and lets out a mass of skirt fullness. Assorted pastels; or black with white. 12-20. **16.85**
MISSES' DRESSES, 4TH FL., WABASH.

TODAY'S HOBBY HORSE *Singing Luncheon will be a December Birthday Party. From 11 a. m. to 2 p. m. in the Little Tea Room, Eighth Floor.*

TELEPHONE AND MAIL ORDERS FILLED. CALL STATE 2000.

CARSON PIRIE SCOTT & CO

SECTION TWO
SPORTS MARKETS
WANT ADS

Chicago Daily Tribune
THE WORLD'S GREATEST NEWSPAPER

for faster service 3 TRIBUNE phone numbers
SUPerior 0200 Public Information Service
SUPerior 0260 Sports Bulletin Service
SUPerior 0100 Want Ads—General Business

SATURDAY, DECEMBER 7, 1940. *** 19

NOTRE DAME ENDS SEASON AT U. S. C. TODAY

REDSKINS WILL STICK TO PASSES AGAINST BEARS

Injuries Balk Shift to Running Game.

BY GEORGE STRICKLER.
[Chicago Tribune Press Service.]

Washington, D. C., Dec. 6.—First clues to the battle strategy the Washington Redskins will employ against the Chicago Bears in the National Football league championship playoff Sunday filtered out of closely guarded Griffith stadium today when Coach Ray Flaherty announced Bob Hoffman, 200 pound rookie blocking back, would be withheld from the game except in the case of an extreme emergency.

The term "extreme emergency" was interpreted as meaning the former Southern California star would not be asked to risk further injury to his damaged knee unless Max Krause and Ernie Pinckert are forced out during the game. Hoffman thus becomes the second Redskin not counted upon in Flaherty's plans for bringing Washington its second world title and the assignment in the Chicago All-Star game.

Young Suffers Knee Injury.

Bill Young, a former Alabama tackle who is playing his fourth year with the Redskins, was eliminated as a participant in the playoff two weeks ago when he suffered a severe knee injury in the New York Giant game.

Young was up and about today and watched the Redskins take their last strenuous workout for the game. They will engage in light exercise tomorrow morning, then turn the stadium over to the Bears, who will arrive at the Union station at 8:30 o'clock, 30 minutes in advance of the Walquist Special bringing several hundred Chicago rooters to the capital.

May Stick to Passes.

The decision to attempt to get along without Hoffman indicates Flaherty may have decided against trying to run and will depend more than ever upon the passing of Sammy Baugh and Frank Filchock.

Washington is expected to wage a strictly offensive game. Recent scout reports apparently have convinced Flaherty that the Bears had as much to do with their defeat here on Nov. 17 as did the Redskin defense. Suspecting that they might not make the same mistakes twice, Flaherty's efforts all week have been concentrated on playing to their only seeming weakness—pass defense—in an attempt to outscore them.

See Little Change in Lineup.

Altho Flaherty continues to be secretive about his starting lineup, it is not likely that he will deviate much from the alignment that has opened a majority of the Redskin's games this fall. This eleven has Wayne Millner and Charlie Malone at the ends. Millner is playing his fifth season with the Redskins. He holds three playoff records, all established in 1937, the last time the Bears and Redskins qualified for the championship game. Malone, a 6 foot 4 inch veteran of four years experience with Washington and four with New York, played college ball at Texas A. and M.

Bob Masterson, a place kicking specialist from Miami university in Florida, relieves Millner. Bob McChesney, a four letter man at U. C. L. A., is Malone's first line relief.

Barber, Wilkin at Tackles.

The starting tackles will be Jim Barber and Wee Willie Wilkin. Barber plays right tackle. He came to the Redskins from San Francisco university six years ago. He stands 6 feet 3 and weighs 230 pounds. Wilkin, an itinerant gold miner, is one of the biggest men in the league. He weighs 265 pounds and is exceptionally fast despite his 6 feet 4 inches.

With Young out, Vic Carroll, a former University of Nevada tackle, who has been shifted to center, will swing back to tackle to relieve Wilkin and Bo Russell, an Auburn product, will back up Barber.

Dick Farman of Washington State and Steve Slivinski from the University of Washington, two second year men with the Redskins, man the guards. Each weighs 220 pounds. Slivinski is a Chicago boy, who starred at Tilden Tech, and in 1933 was heavyweight wrestling champion of the Central A. A. U. He lives in Seattle now. Clem Stralka of Georgetown, relieves Farman and Clyde Shugart of Iowa State, like Farman a native of Iowa, takes Slivinski's place.

Here's the Back Field.

Bob Titchenal, a rookie from San Jose State, is the center in this starting lineup. He weighs 197 pounds and is 6 feet 1 inch in height.

The starting back field is composed of Krause at quarter back, Baugh at left half, Jimmy Johnston at full back, and Ed Justice at right half. Krause and Justice are from Gonzaga, Flaherty's alma mater. Krause has been in the league seven years, breaking in with the Giants, and Justice five, all with the Redskins. Johnston is from the University of Washington, where he played half back. He was elected to The Tribune's All-Star squad last year. He weighs 195 pounds, stands 6 feet 2 inches, and operates a butcher shop in Caldwell, Idaho.

MOON MULLINS—IN THE DARK

HECK!—IF HIS BRAINS WAS DYNAMITE THEY WOULDN'T BLOW UP A ANT-HILL, BUT WHEN I GET A FLAT TIRE I'D GIVE A MILLION DOLLARS TO HAVE POOR OLD MUSHMOUTH BACK.
DEC 7
GEE! LENNIE, JES LOOK AT DAT MOON AN' DIS PUTTY NIGHT, AN' EVY'THING.
Reg. U. S. Pat. Off.
Copyright, 1940, by News Syndicate Co., Inc.
MUSHMOUTH, YO SHO' THINKS OB EV'THING, DON' YOU, HONEY?
YES, MAM, AH GOT QUITE A REPUTATION THAT WAY.
WHY TH'—*!!
Willard

DYKES LOOKS TO ST. LOUIS FOR A NEW OUTFIELDER

Sox Manager Expects to Part with Catcher.

BY IRVING VAUGHAN.

James J. Dykes, the White Sox manager, returned yesterday from his baseball shopping tour to Atlanta, Ga., and, unlike his usual self, wasn't in very good humor.

The south side baseball boss was upset by two developments. One was that he had attended a baseball bazaar and had come away empty handed, a grievous happening for a man who is noted for his skill as a trader. The other was that his former associate on the Athletics, Eddie Collins, now business manager of the Boston Red Sox, had tried to force the Mike Kreevich for Roger Cramer swap down his throat.

Dykes, restraining his conversational talents, explained that so far as he was concerned the Kreevich for Cramer item was all in fun, but the way he bit off those few words indicated that he doesn't feel very friendly toward Collins anymore.

He'll Get Another Chance.

However, Dykes was slightly cheered by one thought. He'll be able to talk with American league owners and managers again during the major meetings in the Palmer House next week. Just what kind of talk he is fixing to make isn't known, but it is reported that he is aiming to make it so convincing he'll be able to recapture his trading laurels within the next three or four days. He plans to unload his conversation in several directions, possibly toward the St. Louis Browns and Washington Senators.

The Browns not only want but are in dire need of a catcher, which is just where Dykes fits into the St. Louis problem. Dykes has Mike Tresh, Tom Turner, Ken Silvestri and Newcomer George Dickey, purchased from Oklahoma City. The Browns have spare outfielders in Myril Hoag and Joe Grace and that's where the Browns fit into Dykes' plans. So, if the Browns are unable to land either Rick Ferrell of the Senators or Joe Pytlak of the Indians, they might be interested in taking Silvestri for one of the fly chasers.

Jimmy Wants a Southpaw.

If Dykes works on President Clark Griffith and Manager Bucky Harris of the Senators next week, the talk undoubtedly will involve Pitcher Joe Krakauskas, a lefty. Krakauskas was in 32 games last season, mostly as relief, but won only one decision while suffering six trimmings. On that record, the Washington bosses should welcome any kind of an offer and Dykes should be afraid to make one. But Dykes doesn't believe in records made by fellows prior to the time they come into his hands. He might tempt Washington with Jack Knott.

College Basketball

LAST NIGHT'S RESULTS.

Illinois, 38; Georgia, 24.
Purdue, 42; St. Joseph, 35.
Loyola, 46; Kalamazoo, 39.
Milwaukee State, 37; Chicago Teachers, 25.
North Park, 42; St. Procopius, 30.
Wilson, 52; Chicago Tech, 27.
Valparaiso, 35; Concordia [River Forest], 31.
Grinnell, 36; Monmouth, 35.
Eureka, 28; Principia, 24.
Coe, 40; Ripon, 27.
Gustavus Adolphus, 37; Augustana [Ill.], 24.
Detroit Tech, 63; Cleary, 24.
Ohio U., 41; Youngstown, 26.
Macalester, 48; Winona [Minn.], 34.
La Crosse, 39; St. Mary's [Minn.], 29.
Fordham, 36; St. Peter's, 25.
Harvard, 36; Mass. I. T., 34.
So. Methodist, 34; West Texas State, 32.
St. Cloud [Minn.], 40; Wahpeton, 28.
Minot Teachers, 40; Spearfish Normal, 30.
So. Dak., 40; Neb., 39. [Two overtimes].
Superior Teachers, 58; St. John's, 34.
Susquehanna, 65; Gallaudet, 38.
La Salle, 39; Loyola [Md.], 34.
Millersville, 48; Blue Ridge, 37.
Niagara, 48; De Sales [O.], 41.
Jamestown, 33; North Dakota, 32.
Oakland City, 48; Wabash, 45 [overtime].
Westminster, 38; Arkansas [Batesville], 28.
Davidson, 61; Union Theological, 26.
New York U., 55; Upsala, 23.
Texas, 55; East Texas State, 32.
Texas Mines, 47; New Mexico Teach., 39.
Colorado college, 56; Regis, 35.
Daniel Baker, 43; San Angelo college, 31.
Montana State, 39; Hicks, 47.
San Diego State, 33; U. C. L. A., 27.
U. of Idaho, 47; Gonzaga, 35.

Who Said the Season Was Over?

[TRIBUNE Photos.]

It seems Western conference coaches still are playing the thrillers of the football season just closed. The candid camera caught this group in a huddle at the annual meeting of the conference now in session in Chicago. Left to right: Lynn Waldorf, Northwestern; Bernie Bierman, Minnesota; Fritz Crisler, Michigan, and Bo McMillin, Indiana.

The University of Wisconsin can thank these lads from the Chicago district for a lot of its success on the gridiron. They are (left to right) as they appeared at a banquet given by Chicago alumni of the university in the Chicago Athletic association last night: Tommy Farris, Chicago; Dick Thornally, Chicago; Harry Cagney, Park Ridge; Cliff Philip, Libertyville; Jim MacFadzean, Winnetka, and Bob Baumann, Harvey.

Trade Winds Shift Toward Chicago's Loop

BY EDWARD BURNS.
[Chicago Tribune Press Service.]

Atlanta, Ga., Dec. 6.—The last of baseball's big shots were rolling toward Chicago tonight after the close of the annual meeting of the minor leagues today. Tomorrow they will start warming up for next week's major league convention in the Palmer House. The major leaguers didn't do very much here this week in the matter of stealing the minor leagues' winter show and therefore there is likely to be something done in Chicago which will justify travel expenses.

The American and National league meetings will be held under one roof next week, a departure from the custom of scattering the sessions all over the loop and vicinity. While the massing of the baseball folk may cause a greater strain on the air conditioning apparatus at the general headquarters, it also is expected to have the desirable effect of cutting down the wasteful practice of playing hide and seek. A manager who thinks up a trade next week easily can run to earth his fellow manager and intended victim under the one roof plan.

Hold Luncheon Tuesday.

The convention will get under way in its formal aspects Tuesday, but aside from the cloistered meetings of nabobs the show will be in full blast Sunday night or early Monday morning at the latest. First entertainment stunt of the convention will be a joint luncheon for American and National league managers and baseball writers, Tuesday noon. This is a party put on by both majors but Henry H. Edwards and Bill Brandt, the league press agents, are in charge, tho they don't ask a line of publicity for their bill of fare.

Some of the prestige teams of the two majors aren't prepared to enter the 1941 campaign, and for this reason are expected to do more trading than was accomplished in the convention here. The only deals of any pennant significance so far were transactions which sent Pitcher Bob Bowman from the Cardinals to the Giants; Catcher Mickey Owen from the Cardinals to the Dodgers and the one that gave the Cubs the deed to Shortstop Billy Myers and sent Outfielder Jim Gleeson and Shortstop Bobby Mattick to the champion Reds. This last wasn't as hot a dicker as it appeared at first blush. There is no rule of man or nature that makes it impossible for a shortstop to be able to hit baseballs when his team is on the offensive. Many believe the Cubs should not settle down in the smug belief their shortstopping problems have been solved.

Withdraw Draft Action.

A development today was the withdrawal by the minor leagues of their action of yesterday calling for the placing on the voluntary retired list of a player drafted into the army. A committee was named to confer on the matter with the major leagues and Commissioner K. M. Landis in Chicago.

It had been decided that some provision should be made for refund of purchase price when a player was called into service, but in order to obtain a uniform rule, final action was left to the committee to take after conferring with the majors.

As Minors Closed

[Chicago Tribune Press Service.]

Atlanta, Ga., Dec. 6.—Developments today at the minor league's meeting included:

Major League.

Harold [Hy] Vandenberg, pitcher, was sent by the Giants to Rochester of the International league.

John Dickshot, outfielder, and Pitcher Roy Joiner were sent by the Giants from their Jersey City farm to Hollywood of the Pacific Coast league for an option on Joe Hoover, a shortstop, who will remain with Hollywood during 1941.

Jake Powell, outfielder, was sold by the Yankees to the San Francisco Seals.

Minor League.

Burt Shotton was signed again as manager of Columbus of the American association.

Second Baseman Frank Metha of Buffalo of the International league was purchased by Knoxville of the Southern association.

Billy Myer was renamed to manage the Kansas City club of the American association.

[Continued on next page, column 6.]

College Football

YESTERDAY'S RESULTS.

Ouachita, 20; Henderson Teachers, 0.
Georgia, 28; Miami, 7.

BIG TEN VOTES ON ROSE BOWL BATTLE TODAY

But the Big Question Is: Where's Mr. Schmidt?

BY EDWARD PRELL.

Two topics were getting a workout up and down the halls of the Sherman hotel yesterday as the Western conference's annual winter meetings started.

The first: What decision will the faculty committee render on the athletic directors' proposal to allow the conference championship football team to play each New Year's day in the Rose Bowl?

The second: Where is Francis A. Schmidt, the ebullient football coach of Ohio State?

This latter question generated far more comment than that of the conference participating in the Pasadena show. It was generally conceded that the professors who have the last word in the conduct of athletics in the conference will render a negative verdict.

Announce Decision Today.

The athletic directors and the faculty committee had dinner at the University club and found each other's company so delightful the session lasted until 9 o'clock. Not a word was mentioned about what perhaps was uppermost in the directors' minds—the Rose bowl. Conference athletics in general was discussed.

Prof. Carl Leib of Iowa, who will be the new chairman of the conference faculty committee, said the group will meet at 10 o'clock this morning. It is then that the vote will be taken on participation in the Rose bowl.

It was unofficially reported that Minnesota, the 1940 football champion; Purdue, Wisconsin, Northwestern, and Illinois are opposed to the Rose Bowl tieup. It is believed that the proposal is looked upon with favor by Michigan, Ohio State, Indiana, and Iowa. Chicago, which has divorced itself from intercollegiate football, probably will not vote, and if it did, no mental giant is needed to figure out what its action would be.

He's Far, Far Away?

Coach Schmidt was not registered at convention headquarters. L. W. St. John, the athletic director at Ohio State, had no comment to make. The Buckeyes' football coach, some one said, was at the moment in Los Angeles, where this afternoon he will have a seat on the 50 yard line at the Notre Dame-Southern California game.

When Schmidt is around his presence is easily detected. You look for a big man with a pleasant face, a slightly bewildered air and a bow tie. There was no such gentleman answering to that description in the hotels yesterday.

Because of the poor season the Buckeyes experienced and which was climaxed by a 40 to 0 rout by Michigan on the final day, there have been reports Schmidt has run out his string at Ohio State. The fact that he is not attending this important conference session lends credence to that talk.

From Columbus it was reported Schmidt's fate will be decided Monday night when the Ohio State athletic board of control meets.

Arrange Four Meets.

Coaches of other sports had no time for rumors yesterday. They held long sessions to draw up schedules in track, swimming, tennis, and other winter and spring sports.

Dates and places for six championship meets were approved. The indoor track meet, long held at Chicago, will be at Purdue on March 7 and 8, and the outdoor championships at Minnesota on March 7 and 8. Michigan will be the defending champion in each. The Wolverines also will defend their swimming title at Iowa on March 7 and 8. The conference tennis meet will be at Chicago on May 29, 30, and 31, when Northwestern will defend its laurels. The golf meet went to the University of Chicago, to be held on the Mill Road Farm course May 26 and 27, and

In the Wake of the News

BY ARCH WARD.
[Chicago Tribune Press Service.]

LOS ANGELES, Cal., Dec. 6.—Paul Berlenbach receives $56 a week as a laborer in Chicago's subway. . . . He earned more than that per minute in some of his bouts as light heavyweight champion of the world. . . . Consider the dilemma of two San Francisco golfers—Bill Higgins and Johnny Volpatti. . . . Volpatti was three under par during a tournament match when a messenger arrived with word that he [Volpatti] had just become a father. . . . After some hesitation Johnny forfeited the match. . . . City Champion Higgins, outguessing the stork under similar circumstances, asked and received a postponement of his match. . . . Red Friesell, who probably will have to reconcile himself to the nickname "Fifth Down" for the rest of his officiating career, is the same gentleman who ruled that Pete Fay of Stanford had swung a foot over the sideline in a touchdown run against Columbia in 1937. Fay's 60 yard dash was nullified by the edict. . . . Branch McCracken, Indiana basketball coach, regards Illinois, Ohio State, and Purdue as the teams to beat for the Western Conference championship. . . . It might be a good idea for rival coaches to keep an eye on the Hoosiers, too. . . . Debs Garms of the Pirates, who won the National league batting title, struck out only six times in 385 times at bat. . . . Jack Elder, former star back at Notre Dame, now athletic director for the Catholic Youth Organization of Chicago, and Miss Kathryn Schevers of the north side will be married in St. Andrew's church Jan. 4. . . . The Most Rev. Bernard J. Sheil, pastor of St. Andrew's and senior auxiliary bishop of Chicago, will perform the ceremony. . . . National Football league club owners believe an offer of $15,000

for next season would cause Tom Harmon to postpone the start of his career as a radio announcer. . . . George Vergara, eastern football official, played end for Notre Dame and the Green Bay Packers in the early twenties. . . . Ed Gould of Chicago booked three physicians, two lawyers, a clergyman, and an undertaker for his biennial tour to the Notre Dame-Southern California game in Los Angeles Saturday. . . . Walter [Butch] Luther, Nebraska senior half back, threw the first pass of his college career in the recent game with Pittsburgh. . . . And it fell into a Pitt defensive man's hands. . . . George Bresnahan, University of Iowa track coach, is proud of his new home in Iowa City, but already has turned to plans for building on his 10 acre summer place in Brainerd, Minn. . . . Mrs. Della Bell of San Francisco picked eight out of 18 daily doubles at Bay Meadows, her winnings averaging $80 per $2 dollar wager.

And We Shall Meet.

Because you came to me when I was lonely
And shared the sorrow I had borne alone;
Because within your arms I found the only
Real refuge that my heart has ever known;
Because you heard my plea nor seemed to doubt me
When all the world was selfish and untrue;
Because you told me life was void without me,
I've kept my heart a living shrine for you.

I've waited every hour for your returning,
Nor murmured that the day has been so drear,
And oh, I've kept love's crimson candle burning
That you might see its flame as you drew near;
But now the night is nigh and I am leaving.
And if you come for me when I am gone
Oh, do not give your heart to senseless grieving,
For we shall meet somewhere beyond the dawn.

Yes, we shall meet again when night is ended,
When all the bitter loneliness is past,
When all the broken hearts are soothed and mended
I shall be folded in your arms at last;
There will be no more languishing and fretting,
No memories of vanished sobs and tears,
And we shall cease complaining and forgetting
As arm in arm we travel down the years.
—T. E. B.

* *

It Must Seem Funny to THEM.

That loud laughter you hear is from the mothers of large families who have just had the 30-hour week explained to them. —W9-SZW.

* *

Sudden Thoughts.

Eyestrain often results from trying to see faults in others.
—Joseph Charles Salak.

* *

The Wake Upon Its Depends Friends.

* *

Is Nothing Sacred?

Headline from the Chicago Daily News via The Prince of Princeton, Ill.:

THROAT TROUBLE FORCES CROOKS OUT OF OPERA.

* *

Have a Nice Time.

Well, winter is here again and it's time for me to start thinking about a trip to Florida. Every year about this time I think about going to Florida. —Carl Sorenson.

* *

So There!

A woman who drives from the back seat of a car is no worse than the man who cooks from the dining room table. —Dr. Jerry.

Dan's a Modest Chap.

Why don't you ask all your contributors to send in autographical sketches and pictures of themselves to be used in the Wake? I'd be awfully interested to see them in print—especially mine.
—Daniel Francis Clancy.

* *

State Street in December.

Here's one line, my bucko, which never will yields
I'd like to see Tom Harmon run thru this field. —Rowley Niekamp.

* *

Do You Remember 'Way Back When:

We went skating on the old pond back of the barn and sat in front of the big bonfire until we had burned holes in the soles of our shoes?
—You Can't Beat Fun.

* *

Around the Raspberry Bush.

I understand Hitler spends hours studying the stars. I was just wondering if he'd gotten around to Charley Chaplin yet?
—R. P. Richards.

* *

What's in a Name?

Lissie Faircloth lives in Coats, N. C.
—Paula's Aunt Rochelle.

Fooey for Peoria's Flat Tire company. In East Peoria we have the Worst Tire and Battery company.
—H. Gintlaw.

* *

[Hilda Butler Farr's new book of verse—Souvenirs—is off the presses, price 50 cents. The home address of this talented contributor to the Wake is 10843 Prairie avenue, Chicago.]

* *

Theme Song.

Chicago Cubs—Clap Hands, Here Comes Charley. —M. S.

* *

Pet Peeves.

Drugstore cowboys.
—Mary of Glen Ellyn.

Ashes all around the ashtrays.
—Leon Nowa.

* *

Signs of the Times.

At the edge of the little village of Greenbush, Mich.: This Is Greenbush. You Will Just Have to Take Our Word for It. —R. W. M.

* *

Ten Years Ago Today—Carl Brumbaugh tossed two touchdown passes to Luke Johnsos to give the Chicago Bears a 21 to 0 victory over the league leading Green Bay Packers. . . . A crowd of 22,000 saw the Bears move into third place.

BOTH ELEVENS SEEK TO REGAIN LOST PRESTIGE

Trojans Shake Off Effects of Flu.

Old Rivals Meet

NOTRE DAME.		SO. CALIFORNIA.
Dove	L. E.	Krueger
Gallagher	L. T.	Willer
Kelly	L. G.	Benson
Osterman	C.	Dempsey [C.]
Gubanich	R. G.	Sohn
Lillis	R. T.	De Lauer
O'Brien	R. E.	Davis
Hargrave	Q. B.	Robertson
Saggau	L. H.	Bundy
Juzwik	R. H.	Banta
Piepul [C.]	F. B.	Peoples

Referee—L. G. Conlan [St. Mary's]. Umpire—Dr. Allan Boles [Minnesota]. Linesman—Bruce Kirkpatrick [Occidental]. Field Judge—W. K. Dunn [Michigan State].
Radio broadcasts—WENR, Chicago; WSBT-WFAM, South Bend.

BY ARCH WARD.
[Chicago Tribune Press Service.]

Los Angeles, Cal., Dec. 6.—Football's oldest intersectional rivalry involving a Pacific Coast team will go into its 15th chapter when Notre Dame and Southern California close their seasons tomorrow in the Coliseum.

That the series is also one of the most glamorous in gridiron history is attested not only by an average attendance of 70,000 for the 14 previous meetings, but by tomorrow's probable gathering of from 75,00 to 80,000.

This large dent in the Coliseum's capacity of 104,000 will materialize even tho the two contesting schools have never before fallen simultaneously so low in the national rankings as in 1940.

U. S. C. Develops Slowly.

A flu epidemic which has invaded this natural stronghold of the vitamin has confined many who planned to attend, it has frightened others out of attending, and it temporarily struck down 13 U. S. C. players—but still the crowd will be there in numbers that would set records almost anywhere else in the nation.

Traditionally slow to develop, Southern California lost to undefeated Stanford in the closing minutes, to California and to a Washington team that many still consider to be the best on the coast. The Howard Jones machine adjusted its timing and developed its power to characteristic late season perfection in trouncing a bigger U. C. L. A. club, 28 to 12, last Saturday. U. S. C. piled up more than 400 yards, all from rushing, and gave Irish scouts the shudders with its pile-driving tactics.

When the Trojans were floundering early, Notre Dame was waltzing to easy success over Pacific, Georgia Tech, Carnegie Tech, and Illinois. Odds on the Irish went as low as 1 to 5. Close calls against Army and Navy, keynoted a slump which became serious when Iowa and Northwestern blanked Notre Dame, sending the quotations to five to six, take your choice.

Flu Hits Trojans.

Invasion of the flu bug [from Hawaii, according to the local Chamber of Commerce] caused further revision, this time in favor of the Irish, until today's quotation made Notre Dame the favorite by 3 to 5.

The 14 men of Troy who were bedridden Tuesday, were all up and about today, ready for battle tomorrow. The lone exception was Bill Bundy, starting left half back, who was stricken yesterday.

Notre Dame followers, who arrived today to the number of 600 odd, found little consolation in the Trojan fever charts, recalling that in 1932 most of the Notre Dame squad was stricken by the same germ and trounced a good Army team, 21 to 0, the following Saturday. Irish fans were also concerned over the possible enervating effects of the heat which has broken all December records for the locale. It went as high as 86 early in the week.

Depend on Saggau.

Notre Dame's hopes ride on the strong and accurate arm of Bob Saggau, senior left half back, since the Trojans appear to be weak against passes, and on the running ability of Saggau, Capt. Milt Piepul, and Steve Juzwik around Trojan ends who have been below par this season.

In order for Quarter Back Bob Hargrave to develop any sort of a plan, however, the Irish will have to control the ball more than they did against Army, Navy, Iowa, and Northwestern.

Against U. C. L. A., the Trojans looked like a real marching team, altho the local aerial raids have aroused the scorn of the natives. Bobby Robertson, quarter back, is Troy's main running threat. This seemingly tireless young hero ground out nearly half of the 400 yards Southern California made against U. C. L. A. Aiding him in the ball carrying department are Bob Peoples, a rock crusher full back, and Jack Banta, who is dangerous on reverses.

Marty Brill, the Loyola coach and himself one of the greatest blockers of all time, rates Bundy of the Santa Monica tennis family the man most responsible for Southern California success, however, and all Bundy does is block.

HORSES STEP OUT IN CLOSING TITLE EVENTS TODAY

Ardella King Takes Junior Five Gaited Stake.

BY HOWARD BARRY.

The International horse show will come to a close tonight following a brilliant succession of championship events during afternoon and evening programs. Title competition in classes for three and five gaited saddle horses, hunters, roadsters, heavy harness horses and harness ponies will mark the evening schedule in the International amphitheater.

In the afternoon the fine harness horses will determine their champion. The matinée also will be featured by a horsemanship event sponsored by the Town and Country Equestrian association.

Ardella King Wins Stake.

The main event on last night's program was the junior five gaited saddle stake for stallions, mares and geldings 4 years and under. The winner was a sprightly bay mare named Ardella King, owned by Mrs. John Gottfried of Pocahontas, Ill. After particularly critical work by the judges, she was awarded the blue ribbon over Grasslands' Belle, from the Grasslands farm near Danville, Ky. Miss Defiance, property of Joe Werthan of Franklin, Tenn., was third.

Master Johnnie, owned by Mrs. A. C. Thompson, will defend the championship he won last year against a strong field of rivals in the $1,000 hunter stake this evening. He has shown that he is in top form by taking blue ribbons in two events earlier in the week. Other winners during the present show which will seek the hunter title tonight are W. J. Thurston's Laddie, Mrs. G. P. Sherman's Cuchulain, Stanley Luke's Ilderton and J. D. Silberman's Bourbon Lad.

Expect Spirited Competition.

The competition in the $2,500 five gaited saddle championship stake tonight is expected to be particularly spirited. Empress Delaine, which won the five gaited stake for mares last Wednesday night for the second consecutive year, was runner up to Midnight Star last season in the grand championship event. Her owners hope she may do even better this time.

Hurricane, which succeeded to Midnight Star's title in the gelding division last Tuesday night, has an excellent chance to duplicate the feat of his predecessor in his quest for the grand championship tonight. High Tide, Marrelbar Chief, and My Enchantress are some of the other strong contenders.

SIX HORSE TEAM, wheelers weighing not less than 3,400 pounds shown to wagon—Won by entry of Anheuser-Busch, Inc., St. Louis; Emigrant, Bob, Mack, Chief, Sandy, and Laddie, owned by Wilson & Co., Chicago, second; Brion, Haxton, June, Prince, Pete, and Smiler, owned by Hawthorn farms, Libertyville, Ill., third.

$500 JUNIOR FIVE GAITED SADDLE STAKE, stallion, mare, or gelding, 4 years and under—Won by Ardella King, owned by Mrs. John Gottfried, Pocahontas, Ill.; Grasslands' Belle, owned by Grasslands' farm, Danville, Ky., second; Miss Defiance, owned by Warnette farm, Franklin, Tenn., third.

LADIES' HARNESS HORSE—Won by Sea-son Stepping Stone, owned by Heyl Pony farm, Washington, Ill.; Royal Mistress, owned by Happy Way farm, Oaklawn, Ill., second; City Lights, owned by Mrs. John B. Kennedy, Fort Worth, Tex., third.

TOUR-IN-AND-OUT FOR JUMPERS—Won by Bruce, owned by Happy Way farm, Oaklawn, Ill.; Emperor, owned by Mr. and Mrs. John A. McGuire, Chicago, second; Bessie Dare, owned by E. F. and Jean Rittenour, Piketon, O., third.

HARNESS HORSES—Pair of horses 14 hands 2 inches and under 15 hands 2 inches—Won by Perfection-Seaton Sappho, owned by Nan-Su farm, Northbrook, Ill.; Seaton Mercutio-Seaton Mardi Gras, owned by Heyl Pony farm, Washington, Ill., second; Pride of Conway-Duke of Windsor, owned by Happy Way farm, Oaklawn, Ill., third.

LADIES' FIVE-GAITED SADDLE HORSE—Mare or gelding, any age—Won by Intruder, owned by Lanham and Hollis, Chicago; The Traveller, owned by Mrs. Marshall Berry, Highland Park, second; Lady Kate, owned by Oak Hill farm, La Grange, third.

HARNESS PONIES—Tandem, under 13 hands 2 inches—Won by Little Jimmy-Little Judy, owned by Mr. and Mrs. R. C. Flanery, Maple Park; Georgie Wood-Glenavon Eva, owned by Belbrook farms, Pine Valley, Cal., second. (Only two entered.)

LADIES' THREE-GAITED SADDLE HORSE—Mare or gelding 15 hands 2 inches or over—Won by Rex Chief, owned by Ethel Frey Halle, Chicago; Royal Jester, owned by Sunny Ridge Farm, Wheaton, second; Night Wind, owned by Miss Margaret Emmert, Chicago, third.

TROTTING HORSES UNDER SADDLE—Won by Worthy Forbes, owned by Williamsdale farm, Erlanger, Ky.; Vanity Fair, owned by Peak stables, Winchester, Ill., second; Spring Gayle, owned by Nawbeek farm, Paoli, Pa., third.

O'Malley Beats Banks in 5 Round Amateur Bout

Jimmy O'Malley, former Golden Gloves and National A. A. U. welterweight champion, last night won a five round decision from Charles Banks in the feature bout of the weekly amateur boxing show in the Madison Athletic club. Bill Johnson won from Charles Kidd in the five round semi-windup match.

Prep Basketball

Other Games.

Juniors.

Harrison, 30; Austin, 24.
Weber, 35; Washburne, 17.
Mount Carmel, 28; St. George, 20.
DuSable, 30; Bowen, 21.
Steinmetz, 32; Alumni, 29.
Quigley, 18; De Paul, 17.
University High, 22; Harvard, 20.
Harvey, 23; East Aurora, 16.
Trinity, 26; Lane, 20.
Lake View, 34; Luther, 5.
DuSable, 30; Bowen, 18.
Lockport, 24; Argo, 20.
Joliet, 31; Coal City, 26.
St. Michael, 28; Waller, 26.
Calumet City, 10; Blue Island, 8.
Highland Park, 26; Waukegan, 13.
St. Patrick, 23; Lady of Grace, 19.
Leo, 30; St. Philip, 12.

Seniors.

Alumni, 36; Steinmetz, 23.
Alumni, 34; Crane, 30.
Tuley, 30; Roosevelt, 36.
Marshall, 36; Calumet, 24.
DuSable, 38; Bowen, 9.
Mount Carmel, 20; St. George, 19.
Weber, 28; Washburne, 16.
Austin, 43; Harrison, 29.
Quigley, 37; De Paul, 16.
Harvard, 26; University High, 12.
Harvey, 32; East Aurora, 20.
Lane, 25; Trinity, 17.
Lake View, 16; Luther, 13.
DuSable, 38; Bowen, 9.
Argo, 33; Lockport, 25.
St. Michael, 39; Waller, 35.
Joliet, 37; Coal City, 25.
Calumet City, 30; Blue Island, 19.
Waukegan, 46; Highland Park, 28.
Queen Angels, 25; St. Patrick, 24.
Leo, 32; St. Philip, 28.
Elgin, 44; Proviso, 24.

SMILIN' JACK—FRAILS, JAIL, NO SALE

TERRY AND THE PIRATES—CAN'T HOLD HER MAN

Charles Town Form Chart

(BY THE ASSOCIATED PRESS.)
DECEMBER 6, 1940.

FIRST RACE—Purse $400. All ages. About four and one-half furlongs. Went to post at 1:35. Off at 1:37. Winner, ch. g., 4, by Vanderpool-Lady Trilby, by Rosturtium. Time, :50. Weather clear, track fast.

Horse—	Wt	PP	St	¼	½	Str	Fin	Jockey	Eq	odds
VENDOR'S LIEN	116	7	1	...	1½	1½	1¹	W.Kelly		2.30-1
STAND IN	119	3	4	...	2½	2½	2½	N.L.Pierson		3.10-1
RORA'S LAST	106	1	3	...	4½	4½	3¹	H.Claggett		30.00-1
QUESTRE	114	4	8	...	7¹	5½	4¹½	B.Hacker		4.70-1
QUEEN REGNANT	113	2	2	...	3½	3½	5¹	G.Napier		110.80-1
DINAMITA	113	6	7	...	6¹	7¹	6¹	J.O'Malley		6.90-1
LADY BUCK	113	5	6	...	2¹	2nk	7¹	R.Bernhardt		17.50-1
MISS WING	111	5	5	...	8	8	8	J.Brinson		7.70-1

Two dollar mutuels paid: Vendor's Lien, $6.60 straight, $3.40 place, $3.00 show; Stand In, $3.40 place, $3.00 show; Rora's Last, $6.20 show.

SECOND RACE—Purse $400. Two year olds. Six and one-half furlongs. Went to post at 2:03. Off at 2:04. Winner, b. f. 2, by Woodcraft-Brighi Phantom, by Brighi Knight. Time, 1:21.

Horse—	Wt	PP	St	¼	½	Str	Fin	Jockey	Eq	odds
BALLYHAUNIS	107	3	4	1nk	1¹	1¹	1¹	R.Root		1.70-1
SCOOTIE	107	2	2	2½	2¹	2¹	2¹	N.L.Pierson		26.60-1
DELHI DAN	114	4	1	1¹	3½	3½	3¹	J.Hernandez		2.60-1
TRUMP ACE	106	8	8	6nk	5¹	5¹	4¹	W.L.Taylor		20.40-1
ERIN'S GIRL	111	5	6	5½	6¹	8	5¹½	W.Obert		23.80-1
GALWAY GAL	108	1	5	3½	3½	4¹	6¹	G.Cardoza		13.20-1
BOB'S PASS	107	7	7	8	7nk	6¹	7¹	W.Weber		8.10-1
UNCLE JIMMIE	108	6	3	7nk	8	6¹	8	H.Claggett		31.50-1

Two dollar mutuels paid: Ballyhaunis, $5.40 straight, $3.40 place, $2.60 show; Scootie, $15.60 place, $5.80 show; Delhi Dan, $2.80 show.

THIRD RACE—Purse $500. Three year olds and up. Six and one-half furlongs. Went to post at 2:33½. Off at 2:34. Winner, ch. g., 3, by Trace Call-Lula B., by Bright Knight. Time, 1:21.

Horse—	Wt	PP	St	¼	½	Str	Fin	Jockey	Eq	odds
CALLAO	110	2	1	1½	1½	1¹	1¹	W.L.Taylor		2.90-1
BALKANESE	108	7	7	6¹	5½	2¹	2nk	D.Hamer		4.90-1
PRAIRIE MAN	113	1	2	2¹	2¹	3¹	3¹½	R.Tilden		38.90-1
TIME PASSES	108	6	4	4¹	3¹	5¹	4¹	H.Claggett		1.00-1
ASTERISK	109	5	6	3¹	4¹	4¹	5¹½	J.Brinson		220.00-1
LAND OF SMILES	113	3	3	7¹	7¹	7¹	6¹	R.Root		26.70-1
HOFFBERG	113	3	3	3½	4¹	6¹	7¹½	W.Dufford		27.10-1
UNLAWFUL	113	4	7	8	8	8	8	N.L.Pierson		25.80-1

Two dollar mutuels paid: Callao, $7.20 straight, $4.80 place, $4.60 show; Balkanese, $6.00 place, $4.00 show; Prairie Man, $8.80 show.

FOURTH RACE—Purse $500. Three year olds and up. Six and one-half furlongs. Went to post at 3:04. Off at 3:04½. Winner, b. g., 5, by Jack High-Chichmonde, by Chicle. Time, 1:20 3-5.

Horse—	Wt	PP	St	¼	½	Str	Fin	Jockey	Eq	odds
ACE OF TRUMPS	113	4	2	2½	1hd	1¹½	1¹	W.L.Taylor		4.20-1
POKER DICE	113	6	5	5¹	4¹	3¹	2¹	J.Marino		3.30-1
CHANCER	113	5	6	6¹	5¹	2½	3¹	B.Hacker		3.30-1
GEORGETOWN	113	2	3	4¹	3¹	4¹	4¹	A.J.Alberts		86.30-1
MISS MINT DROP	113	8	8	8¹	8¹	6¹	5¹½	R.Moser		3.60-1
COLORED CHILD	110	7	4	3¹	6¹	5¹	6¹	W.Godfrey		17.60-1
MULATTO GIRL	110	7	7	7¹	7¹	7nk	7¹	N.L.Pierson		20.40-1
SPEEDY RUTH	111½	3	5	7½	8	8	8	R.Tilden		67.30-1

Two dollar mutuels paid: Ace of Trumps, $10.40 straight, $4.00 place, $3.60 show; Poker Dice, $5.80 place, $3.20 show; Chancer, $3.00 show.

FIFTH RACE—Purse $500. Three year olds and up. Mile and a sixteenth. Went to post at 3:37. Off at 3:38. Winner, ch. f., 4, by Purchase-Spanish Aster, by Spanish Prince II. Time, 1:49.

Horse—	Wt	PP	St	¼	½	Str	Fin	Jockey	Eq	odds
ASTER PRINCESS	111½	6	6	3¹	3¹	3¹	1½	R.Tilden		7.80-1
WELSH LAD	113	1	1	2¹	1hd	2hd	2nk	R.Root		3.50-1
AGNES KNIGHT	110	4	3	6¹	4¹	4¹	3nk	R.Bernhardt		1.80-1
KAMPOSH	107	7	5	4¹	1hd	1¹	4nk	W.L.Taylor		6.50-1
CHILLY EBBIE	107	5	8	5hd	5¹	5¹	5¹	H.Claggett		11.20-1
RUSSELL McGEE	108½	8	7	7¹	6½	6¹	6¹	W.Kirk		23.00-1
BUBBLEWORTH	107	2	2	1¹	2¹	7¹	7¹	E.Henson		22.30-1
SANTAS	113	3	4	8¹	7¹	8	8	P.Driscoll		28.30-1

Two dollar mutuels paid: Aster Princess, $16.60 straight, $6.80 place, $3.80 show; Welsh Lad, $5.00 place, $3.00 show; Agnes Knight, $3.40 show.

SIXTH RACE—Purse $600. All ages. About four and one-half furlongs. Went to post at 4:09. Off at once. Winner, ch. g., 4, by Ha Ha-Roman Girl, by Peter Quince. Time, :49 3-5.

Horse—	Wt	PP	St	¼	½	Str	Fin	Jockey	Eq	odds
†ROMAN BOY	120	3	1	1½	...	1¹	1¹	W.Kelly		90.10-1
POP LAD	116	8	5	5¹	...	3¹	2¹	E.Smith		1.70-1
SKI PATROL	109	1	3	2nk	...	2¹	3¹	A.J.Alberts		15.70-1
DORA MAY	115	2	4	3hd	...	4¹	4¹½	R.Conley		3.00-1
TIME HER	109	5	2	4¹	...	5¹	5¹	A.J.Martinez		70.10-1
SURE FIRE	107	7	6	6¹	...	6¹	6¹	N.L.Pierson		11.30-1
ENGLE'S CHARM	114	4	7	8	...	8	7¹	W.Obert		105.10-1
†ZAC PAM	105	3	8	7¹	...	7¹	8	C.Wright		2.90-1

†P. H. Faulconer entry.

Two dollar mutuels paid: Roman Boy, $7.80 straight, $3.60 place, $3.00 show; O'Play, $3.40 place, $2.60 show; Ski Patrol, $4.80 show.

SEVENTH RACE—Purse $400. Three year olds and up. Mile and an eighth. Went to post at 4:40. Off at once. Winner, b. g., 4, by Groucher-Albie, by Westwick. Time, 1:55 3-5.

Horse—	Wt	PP	St	¼	½	Str	Fin	Jockey	Eq	odds
GROUCHER'S BOY	113	3	7	8½	5¹½	3²	1½	W.L.Taylor		4.90-1
BROWN KNIGHT	113	8	4	3¹	1¹	1¹	2¹	E.Meyers		5.20-1
BRIGHT CHANCE	111	7	8	6hd	6¹½	5¹	3nk	J.O'Malley		14.60-1
MACIE MARGARET	110	7	1	2²	3²	4¹	4¹	A.Yessell		24.80-1
NEVER IDOL	113	6	2	1¹	2¹	2¹	5¹	W.Kirk		12.60-1
MOLASSES FRANK	113	5	6	4¹	4¹	6¹	6¹	R.Moser		3.00-1
VOLDEAR	113	1	3	5	8	7¹	7¹	G.Smith		1.80-1
ADT	113	2	5	2hd	3hd	8	8	A.Balducci		30.00-1

Two dollar mutuels paid: Groucher's Boy, $11.80 straight, $5.60 place, $3.60 show; Brown Knight, $7.60 place, $4.80 show; Bright Chance, $6.60 show.

BAY MEADOWS RESULTS.

FIRST RACE—Purse $500, claiming, 2 year olds, 6 furlongs:

Man o' Chance, 112 [Dew]	8.60	3.20	2.40
Compton, 113 [J. Skelly]		3.00	2.40
Corn Prone, 115 [Longden]			2.40

Time, 1:12 4-5. Robusti, Gallant Toro, and Momence ran.

SECOND RACE—Purse $800, claiming, 3 year olds and up, 6 furlongs:

So h'n Belle, 103 [Skelly]	15.20	5.60	3.80
Sky Pirate, 111 [Dodson]		3.40	2.60
Tacita, 105 [Dew]			3.40

Time, 1:13. Bold Hussy, Reigh Dear, St. Stephens, Orderly, Marrale, Time Prince, Maderia, Ipako, and Kihaipai ran.

THIRD RACE—Purse $800, claiming, 3 year olds and up, 6 furlongs:

Lt. Greenock, 110 [Merritt]	9.60	5.00	3.40
Fern Creek, 110 [Neves]		15.40	9.60
Glenpool, 109 [Skelly]			4.80

Time, 1:12 1-5. Taken, My Impulse, Jack Be Nimble, Battling Kate, Palacio, Sure Fine and Crown Flight ran.

FOURTH RACE—Purse $900, allowances, all ages, 6 furlongs:

Designator, 100 [Carter]	3.40	2.80	2.40
Brown Splash, 108 [Frye]		11.00	5.00
Helen Too, 108 [Dew]			3.00

Time, 1:12. Real Article, Miss Sun Valley, Tickled Pink, and Millmate ran.

FIFTH RACE—Purse $800; claiming; 3 year olds and up; 1 mile:

Herest, 105 [Dodson]	7.00	4.00	3.20
Lonnhart, 100 [E.Bierman]		7.20	4.80
Johioso, 117 [Frye]			6.60

Time—1:40 1-5. Patsy Ellen, Dandy Vale, Crystal Count, Duke of War, Elstree, and El Portal ran.

SIXTH RACE—Purse $800, 3 year olds, 1 mile:

Fair Hrd. Boy, 110 [Frye]	9.20	5.60	3.60
Subdeb, 107 [Dew]		6.80	3.80
Mad Bachelor, 110 [Ad'ms]			3.00

Time, 1:39 1-5. Evelyn Andrew, Anita Chiquita, and Carmel Boy ran.

SEVENTH RACE—Purse $900, claiming, 3 year olds, mile:

Little Lone, 111 [Dew]	6.60	3.80	2.80
Royal Circus, 107 [Dodson]		4.00	3.00
Mimosa, 103 [Zufelt]			2.80

Time, 1:39. Lucias Sun, Kai Hi, and Stepinoff ran.

EIGHTH RACE—Declared off because of poor visibility.

Daily Doubles

CHARLES TOWN.
Ballyhaunis and Callao..... ...$17.40
BAY MEADOWS.
Southern Belle and Lieut. Gresnock..$100.60

York Heavies Win, 30 to 15; Second in Row

York High school's heavyweight basketball team scored its second consecutive victory in the West Suburban conference last night by defeating Riverside, 30 to 15. The winners led at the end of the first half, 12 to 9.

Glenbard's heavyweight quintet also triumphed, routing Maine, 32 to 19. The Glenbard attack was led by Hawkins, center, who contributed seven field goals and one free throw. Glenbard held a 19 to 8 advantage at the intermission.

The Oak Park and Evanston heavyweight teams scored their second straight victories in Suburban league competition. Oak Park won from New Trier, 28 to 27, while Evanston also received a scare, but finally triumphed, 19 to 18. Lineups:

YORK (30).	B	F	P
Fresa,f	1	0	2
Kindil,f	5	5	2
Bagley,c	2	0	3
Webster,g	1	0	3
Reese,g	0	0	3
Bovee,g	2	1	3
	0	0	0

RIVERSIDE (15).	B	F	P
Fregan,f	3	4	1
Sauers,f	0	1	1
Bethke,c	3	0	4
Ruhe,g	0	0	3
Nelson,g	0	0	2
Price,f	0	0	1

GLENBARD (32).	B	F	P
A.Johnson,f	0	1	1
Camp,f	2	0	0
Hawkins,c	7	1	1
Brunning,g	2	6	3
Marley,g	2	0	3
G.Johnson,f	0	0	1
Flint,g	0	0	1

MAINE (19).	B	F	P
Belle,f	2	0	2
Scukanec,f	2	1	0
Biska,c	0	1	0
Rainovich,g	1	3	4
Winkleman,g	0	0	3
Springer,f	0	0	3
McKovech,g	2	0	3
Ferner,c	0	0	2

OAK PARK (28).	B	F	P
Falls,f	0	2	0
Nussbaumer,f	2	0	1
Duewer,c	3	0	4
Oberheiman,g	0	0	2
Michaels,g	1	3	3
Anderson,g	1	0	2
Walker,f	1	1	1
Mueller,c	0	2	0
Jackson,g	1	0	1
Loszynski,f	3	0	0

NEW TRIER (27).	B	F	P
Stillman,f	0	2	4
Kreer,f	3	2	2
Hamblen,c	3	0	0
Cleveland,g	4	3	0
McGurk,g	0	0	0
Burns,f	0	0	1
Ellis,c	0	0	2
Olson,g	0	0	2

EVANSTON (19).	B	F	P
Gross,f	2	0	1
Nielson,f	2	0	0
Champion,c	0	0	2
Wayne,g	2	0	3
Greenlee,g	2	0	3
Schirmann,c	0	0	1
Tracz,c	0	2	2
White,c	0	1	1

MORTON (18).	B	F	P
Laver,f	0	0	0
Demkovjtch,f	4	0	1
Leitner,c	0	0	1
Hoffman,g	0	0	2
Strumillo,g	0	5	2
Cudo,f	0	0	1
Ploegman,f	0	2	0
Tourek,c	1	1	1

Hawks Get Long Drill; Meet Bruins Tomorrow

The Chicago Blackhawks hockey team went thru a 90 minute workout in the Stadium yesterday following its 5 to 1 defeat by the Detroit Red Wings Thursday night. The Hawks, who meet the Boston Bruins tomorrow night, are rooting for the Maple Leafs to beat Boston tonight in Toronto. If the Maple Leafs win, Chicago can return to third place by whipping the Bruins in the Stadium. In tonight's only other National Hockey league game the Detroit Red Wings meet the Canadiens in Montreal.

NATIONAL BASKETBALL.

Sheboygan, 43; Akron Firestones, 41 [overtime].

Prep Basketball

YESTERDAY'S RESULTS.

Suburban League.

Frosh-Sophs.

Evanston, 31; Morton, 21 [overtime].
Oak Park, 31; New Trier, 18.

Heavies.

Evanston, 19; Morton, 18.
Oak Park, 28; New Trier, 27.

West Suburban Conference.

[Lights.]

Maine, 27; Glenbard, 18.
Riverside, 35; York, 26.
Downers Grove, 26; La Grange, 19.

[Heavies.]

Glenbard, 32; Maine, 19.
York, 30; Riverside, 15.
La Grange, 32; Downers Grove, 26.

Northeast Conference.

Lights.

Crystal Lake, 36; Libertyville, 26.
Leyden, 26; Warren, 17.
Lake Forest, 14; Arlington Heights, 9.
Niles, 30; Woodstock, 28.

Heavies.

Libertyville, 33; Crystal Lake, 27.
Leyden, 55; Warren, 25.
Lake Forest, 31; Arlington Heights, 20.
Woodstock, 37; Niles, 36.

Northwest Conference.

Lights.

Palatine, 29; Northbrook, 9.
Elk, 16; Wauconda, 15.
Grant, 23; Antioch, 16.
Barrington, 14; Bensenville, 12.

Heavies.

Palatine, 39; Northbrook, 17.
Wauconda, 34; Elk, 25.
Antioch, 29; Grant, 27.
Barrington, 16; Bensenville, 9.

Indiana.

Washington [E. Chicago], 36; Emerson [Gary], 29.
Law Wallace, 36; Whiting, 30.
Crown Point, 31; Chesterton, 30.
Hobart, 40; East Gary, 36.
Wheeler, 33; Kouts, 29.
Morocco, 32; Lowell, 22.
Merrillville, 20; Griffith, 17.

Illinois.

Champaign, 42; Tuscola, 23.
Sterling, 32; Galesburg, 20.

Milwaukee State Beats Chicago Teachers, 37-25

Milwaukee, Wis., Dec. 6 [Special].—Milwaukee State defeated Chicago Teachers' college, 37 to 25, here tonight. Jerry Buehler, who led the scoring with 21 points, built up Milwaukee's 18 to 8 edge at the half.

YACHT DINNER TONIGHT.

William Whalen, owner-skipper of the racing cutter Audax, will be master of ceremonies at the Jackson Park Yacht club's annual winners' dinner tonight at 6:30 o'clock in the Southmoor hotel.

Big Ten Votes on Rose Bowl Battle Today

[Continued from first sports page.]

cross-country run to Purdue, which sponsors it next Nov. 17. At the same time Illinois announced it would hold its relay carnival Feb. 15.

The chore of setting up schedules in other sports will continue today when the fencing, baseball, wrestling, and gymnastic coaches go into a huddle. At noon the faculty representatives, alumni representatives, and athletic directors will lunch in the University club. It is following this gathering that the Rose bowl decision probably will be announced, and any others that the faculty committee might have considered.

A huddle between basketball coaches and officials at 10 o'clock tomorrow morning will wind up the sessions.

Fielding H. Yost, who will retire as athletic director at Michigan next spring, was presented a brown traveling bag by his colleagues. It was presented in absentia, illness having kept Yost from the meeting.

The Central Collegiate conference, at its meeting yesterday, awarded its indoor track meet to Notre Dame March 7 and 8 and its outdoor meet to Marquette the night of June 6.

Danne Bowlers Win 3; Tie for Beverly League Lead

The William C. Danne insurance bowling team marked up a 3,142 score last night to win three games from the Wesley Smith Candies and tie the Walter C. Eden Insurance five for the lead in the Beverly Major league. The Edens lost three games to the Dealers Transportation. Bill Smith, anchor man of the Dannes, was high man of the evening with 689. Other high totals: Joe Gacew, 671; Dick Winsberg, 668; Frank Brown, 666.

124TH POLOISTS TO MEET DETROIT IN GRUDGE MATCH

Woodland Club Battles Healy Farm for Title.

The 124th Field Artillery will meet the Detroit Polo club and the Woodland Polo club will face the Healy farm trio tonight in what is planned as the only program for at least a year in the 124th Field Artillery armory at 5200 Cottage Grove avenue.

The Woodland-Healy game, a playoff event, will open the program, and will be followed by a military show, then by the inter-city high goal game.

Captained by Volney Bayley, Detroit will rely also upon Dan Peacock and A. J. [Mac] Stefani to win its grudge match with the artillerymen. The visitors will have the advantage of a two-point handicap award.

Lieut. W. D. Fergus and his 124th team mates, Capt. Romeo E. Mura and Lieut. Don J. Rice, on the other hand, expect to continue the victory record which includes Metropolitan league, western, national, and international titles as well as triumphs over Yale university and various all-star combinations.

The Healy Farm-Woodland duel will be for the title of the Metropolitan league whose season they ended last spring deadlocked for first place.

College Football Games Today

Notre Dame at Southern California.
South Carolina at The Citadel.
Fresno Teachers at Conway Teachers.
Texas at Florida.
San Diego Teachers at Hawaii.
Southern Methodist at Rice.
Kentucky State I. C. at Texas college.
Xavier [New Orleans] at Southern.
Texas Tech at San Francisco.
Wilberforce vs. Florida A. & M. at Orlando, Fla. [annual Orange Blossom game].

ELMHURST AND CARTHAGE ASK TO QUIT LITTLE 19

Two schools asked permission to withdraw from the Illinois Intercollegiate conference yesterday as the organization held its annual winter meeting. Elmhurst and Carthage asked to leave the circuit in formal letters to the conference representatives, but their requests will not be acted on until the spring meeting of the organization next May 24.

No reasons were given for the withdrawal requests, made by the administrative and faculty departments of the schools. Elmhurst reportedly favors approval of the rule permitting freshmen to compete on varsity teams, however, and other members of the conference are opposed. Both Elmhurst and Carthage, with comparatively small enrollments, have had difficulty in maintaining parity with other conference members in athletic competition.

Dr. Richard L. Beyer of Carbondale Teachers was elected president, succeeding Prof. G. L. Lathrop of Eureka. Paul Harrison of De Kalb was named vice president, with Howard J. Hancock of Illinois Normal secretary, and C. P. Lantz of Charleston as treasurer.

CHARLES TOWN ODDS & JOCKEYS

FIRST RACE—Claiming, 3 year olds and up, about 4½ furlongs:

Horse.	P.P.	Wt.	Jockey.	Odds.
Gay Prank	8	108	R. Root	10-1
Pushkin	4	108	W.McDon'd	15-1
Monk's Shadow	7	113	N.L.Pierson	15-1
Don Dash	11	115	No boy	15-1
Well Aware	12	105	D.J. Driscoll	20-1
Grey Lassie	14	110	W.L. Taylor	20-1
Drino	9	113	A.Martinez	20-1
Owaller	1	105	C. Walters	4-1
Cats Cradle	2	110	J.Hernandez	3-1
Royal Dot	5	108	R. Root	4-1
Short Measure	13	110	W.L. Taylor	4-1
Of Course	10	115	E. Delpino	6-1
Elton Head	8	113	D. Scocca	8-1
Time Scout	3	108	N. Godfrey	8-1

SECOND RACE—Claiming, 4 year olds and up, 6½ furlongs:

Morning Flight	9	110	N.L.Pierson	20-1
Senois	1	110	W. Duford	20-1
Tooth Pick	10	107	A.Martinez	30-1
Sour Cherry	11	107	W. Kelly	20-1
Blue Boo	14	110	T. Fowler	30-1
Golden Key	3	119	R. Root	5-2
Tavern	6	119	B. Fels	3-1
Strumming	4	107	B. Hacker	6-1
Ivonia	5	103	H. Claggett	8-1
Pomary	12	103	W. Duford	8-1
Bromo	2	105	T. Haley	10-1
Sea Boy	8	105	C. Walters	15-1
Chainwick	7	107	B. Hacker	8-1
Early Times	13	110	No boy	20-1

THIRD RACE—Claiming, 3 year olds and up, about 7 furlongs:

ILLINOIS RALLIES TO BEAT GEORGIA IN OPENER, 38-34

Evers and Mathiesen Top Second Half Drive.

Games Tonight

Monmouth at Iowa.
Marquette at Wisconsin.
Macomb at Purdue.
Carleton at Minnesota.
Georgia at Indiana.
Michigan State at Michigan
Kalamazoo at De Paul.
Illinois Wesleyan at Notre Dame.
Arkansas State at Charleston.
Kirksville [Mo.] at Carthage.
Macomb at Purdue.
Carbondale at Western Kentucky.
Millikin at DePauw.
Aurora at North Central.
Carroll at Beloit.
Iowa Teachers at St. Thomas [St. Paul].
Coe at Iowa State.
St. Procopius at North Park.
Illinois Tech at Lake Forest.
Ripon at Cornell college.
Wilson at Springfield [Ill.] Junior.

Champaign, Ill., Dec 6 [Special].—For 31 minutes tonight the University of Georgia basketball team appeared on its way to ruin Illinois' opener, but the Illini rallied to draw away to a 38 to 34 victory before 4,822 fans.

Hoot Evers and Art Mathiesen topped the final rush, Evers scoring twice and Mathiesen sinking his only field goal of the evening.

For most of the game Georgia, led by Roy Chatham, who scored 14 points, stayed even with the Illini, no more than 4 points separating the two teams at any time.

The Georgia team, which defeated Chicago last night, ends its midwest invasion against Indiana in Bloomington tomorrow night. Lineups:

ILLINOIS [38]	B	F	P	GEORGIA [34]	B	F	P
Drish,f	3	0	2	Killian,f	2	1	4
Shapiro,f	1	0	1	Bryant,f	6	0	0
Evers,f	7	0	1	Moore,f	4	0	2
Albaugh,f	0	0	0	Kirkland,c	4	2	0
Mathiesen,c	1	0	2	Chatham,g	6	2	3
O'Neill,c	0	0	0	Solms,g	0	0	1
Wukovits,g	1	3	2	Rentz,g	0	0	1
Hocking,g	0	0	0	Hitchcock,g	0	1	0
Sachs,g	0	0	0				
Richmond,g	3	3	3				

Free throws missed—Drish [4], Wukovits [2], Sachs, Richmond, Kirkland, Chatham [3], Rentz.
Referee—Lloyd Larson [Wisconsin]. Umpire—Howard Millard [Illinois Wesleyan].

PURDUE RALLIES TO WIN

Lafayette, Ind., Dec. 6 [Special].—The brilliant passing of Mickey Tierney combined with the under the basket work of Don Blanken shot Purdue into a big lead early in the second half tonight and the Boilermaker Big Ten title defenders went on to a 42 to 35 victory over St. Joseph college. It was the opening game for the Boilermakers who meet Macomb Teachers here tomorrow night. For the Pumas it was the first defeat in three starts.

St. Joseph held a 13 to 12 lead at the half, but the Boilermakers came firing back and jumped out in front, 34 to 19, midway of the last period.

PURDUE [42]	B	F	P	ST. JOSEPH [35]	B	F	P
Isley,f	2	1	0	Mosser,f	5	2	3
Sprowl,f	1	0	1	Hoffman,f	1	0	0
Hoffman,f	0	0	0	Bahler,f	0	0	0
Blemker,f	0	0	0	Pfeffer,c	4	1	0
Conrad,f	1	0	0	Sutzsell,g	2	0	1
Riley,f	1	0	1	Boedeker,g	0	0	1
Weber,c	0	0	2	N. Bowman,g	2	0	3
Krampe,c	0	0	0	W. Bowman,g	0	0	0
Korschot,c	2	0	1	Schmidt,g	0	1	1
Nuetzel,c	1	0	0				
Blanken,g	6	2	2				
Carnes,g	3	0	0				
Tierney,g	1	1	2				

Free throws missed—Conrad, Krampe, Tierney, Mosser [2], Hoffman [2], Pfeffer, Boedeker.
Free throws refused—Purdue [2].
Referee—McLain [Indianapolis]. Umpire—Chandler [Warsaw].

LOYOLA WINS, 46 TO 39, FROM KALAMAZOO FIVE

Loyola university's basketball team defeated Kalamazoo college, 46 to 39, before 1,500 in Loyola gymnasium last night. Mickey Rottner scored 10 baskets, six of them in the first half, to lead the Ramblers in their second victory.

Kalamazoo jumped to an early lead which Loyola overcame after six minutes of play. The half ended with Loyola ahead, 24 to 12.

Jim Kirchner of Kalamazoo waited for the second half to score his 13 points on four baskets and five free throws while Loyola was forced to depend on long shots.

With 10 minutes remaining, Kalamazoo drew to within five points of Loyola, 37 to 32, but Rottner and Art Double kept the Ramblers out in front. Lineups:

LOYOLA [46]	B	F	P	KALAMAZOO [39]	B	F	P
Double,f	3	3	3	Gilman,f	3	3	3
Graham,f	0	2	2	Lemmer,f	0	0	2
Dougherty,c	0	0	4	Drier,c	2	0	4
Wenskus,g	2	4	3	Walker,g	3	3	2
Rottner,g	10	0	2	Zick,g	1	0	3
Cahill,c	1	3	2	Kirchner,f	4	5	0
Lee,c	0	0	0	Hunter,f	0	0	0
				Ryan,c	0	0	0
				Maxwell,g	1	0	4
				Siewert,g	0	0	0

Free throws missed—Double [2], Graham, Dougherty, Wenskus, Rottner, Gilman [2], Lemmer [2], Drier [4], Maxwell.
Officials—Craig and Kupcinet.

Abe Simon Beats Toles; May Get Bout with Louis

Detroit, Mich., Dec. 6 (AP).—Abe Simon of New York pounded out a decision over Roscoe Toles, Detroit Negro, in ten rounds tonight. Simon weighed 254 pounds, Toles 201. Promoter Mike Jacobs said the New Yorker probably would meet Heavyweight Champion Joe Louis in a title fight here in March.

Single G, Noted Pacer, Dies; 30 Years Old

Tipton, Ind., Dec. 6 (AP).—Single G., one of America's greatest pacers, died tonight at the farm of Float Jolly where he had been at stud since 1933. He was 30 years old. His record was 1:58½.

OAK PARK SWIMMERS WIN.

Oak Park High school's swimming team yesterday defeated Maine for the first time in 12 years, 46 to 20, in the Oak Park pool. Capt. Ralph Jepsen and Dick Upsall led Oak Park's scoring.

Fight Decisions

LAST NIGHT'S RESULTS.
At New Britain, Conn.—Carl Dell beat Ernest Robinson [10].
At Detroit, Mich.—Abe Simon beat Roscoe Tales [10]; Young Kid McCoy beat Al Nettlow [10].
At Rochester, N. Y.—Mike Raffa beat Henry Smith [8]; Jim Thompson stopped Johnny Flynn [4].

THE GUMPS—ANDY, THE PIONEER

GOODBYE, DEAR—DON'T FORGET TO WRITE—AND WEAR YOUR WOOLIES!
WELL, THERE HE GOES AT LAST—I HOPE HE GETS AS MUCH REST OUT OF HIS VACATION AS I KNOW YOU WILL, MIN—
GUS EDSON
12-7
I SEE YOU'RE GOING TO GUNBUTTE—LUMBER BUSINESS?
TO THE MANNER BORN, CONDUCTOR! FOR COUNTLESS GENERATIONS, MY ANCESTORS WERE THERE AMONG THE HARDY PIONEERS WHO CLEARED THE WAY FOR THE FORWARD MARCH OF CIVILIZATION—
SORRY THERE'S THE DELAY, SIR—BUT WE'RE LUCKY TO GET THROUGH AT ALL—THE THERMOMETER HAS DROPPED RIGHT OUT OF THE BOTTOM OF THE TUBE!
OH, I CAN TAKE IT—WHY, I COULD LIVE HAPPILY AT THE NORTH POLE IN A BATHING SUIT!
HALP! MY NOSE IS FROZEN TO THE WINDOW!
Reg. U. S. Pat. Off.
Copyright, 1940, by The Chicago Tribune.

DICK TRACY—Photo Finish

DID YOU FELLOWS CALL ME?
YEAH. COME HERE, CHIEF!
WOULD YOU SAY THE FELLOW IN THIS ROGUES GALLERY PICTURE AND THE ONE WITH JUNIOR ARE THE SAME MAN?
367004
12-7-40
NO QUESTION ABOUT IT. THAT'S JOHNNY NAEM, CON MAN AND THIEF FOR YEARS!
WHAT DO YOU KNOW ABOUT HIM?
NOT MUCH, ONLY HIS POOR OLD MOTHER KEEPS BODY AND SOUL TOGETHER BY RUNNING A HAMBURGER STAND OUT NORTH ON ONE OF THE HIGHWAYS!

WILDCATS PICK MOST VALUABLE PLAYER TONIGHT

Nominations for the Chicago Tribune's silver trophy which is to go to the outstanding football player of the Western conference will be completed tonight concurrently with the Northwestern club of Chicago's harvest home dinner, the annual football gathering, in the grand ballroom of the Stevens hotel.

Northwestern's varsity and freshman elevens will be guests at the dinner. The varsity will designate the Wildcats' most valuable player. The other eight football playing schools in the conference have made their selections. The winner of the trophy will be chosen by a committee of nine.

An overflow crowd at the dinner is assured. Reservations already total 1,600, largest in the history of the event. Alvin [Bo] McMillin, Indiana university football coach, will be one of the speakers.

A. A. U. MOVES TO RETURN TRACK TO YARDAGE BASIS

Denver, Colo., Dec. 6 (AP).—The national A. A. U. track committee recommended today that the outdoor track meet be restored to yardage basis.

The meet has been run under the metric system since 1930. The committee's recommendation came unanimously on a motion by Pincus Sober of New York, former quarter-miler at City College of New York.

Boston was recommended by the national boxing committee as the site for the 1941 tournament for the third straight year. The committee also approved a proposal that the United States be divided into seven districts in choosing entrants for the national meet, instead of each of the 41 associations sending champions as at present. Hawaii is the 8th district. The regional plan will go into operation in 1942.

Usually No Opposition.

The junior boxing tournament for next year was awarded to Philadelphia, either just prior to or following the senior meet.

The general convention tomorrow and Sunday must ratify committee recommendations, but usually there is no opposition.

However, the track committee's decision in the yards vs. meters question must be approved by the legislation committee before reaching the convention floor.

Denver was awarded the national basketball tournament for March 16-22 for the seventh straight year.

Won't Lose Eligibility.

Daniel J. Ferris, A. A. U. secretary, said tonight that 12 ex-college basketball players who performed against a Negro professional team last week in Chicago would not lose their amateur status "provided all receipts of the game went to charity or for the furtherance of amateur sports."

30 Years of Chicago Basketball

Maroons of 1894 Blazed Trail for Growth of College Game.

BY CHARLES BARTLETT.

The earliest records of university basketball in these parts is the following excerpt from the University of Chicago weekly of Dec. 13, 1894, set down by that most faithful of all Maroon amanuenses, Mrs. A. A. Stagg:

"The basketball contests having been revived, the students can look forward to interesting entertainment on Saturday afternoons during the dull winter months. The new rules have modified the game considerably, and play will be sharper and more interesting to watch."

A later note, on Feb. 7, 1895, allows that "the basketball team ran against a snag at Hull House last Saturday night, being unable to better than tie the west side team, 8 to 8."

Maroons Carry Off First Title in Conference Competition.

Since those brave beginnings, collegiate basketball has been a regular phase of Chicago's winter athletic program, notably at Chicago, Northwestern, Loyola, and De Paul. On Nov. 9, 1906, the Western Intercollegiate Basketball association was formed in the Victoria hotel. Dr. Joseph E. Raycroft of Chicago was elected president and C. D. Angell, coach of Wisconsin, was named secretary. "Holding around the waist," was recorded as a foul at this meeting. In what is thought to be the first intercollegiate game ever played at the University of Chicago, the Maroons defeated Beloit, 46 to 16, on Jan. 28, 1905. This, of course, preceded the foundation of the Big Ten in competitive basketball.

First of the great Maroon teams was that of 1908, which won the conference title with a record of 16 victories and one defeat. Dr. Raycroft's team, including John Schommer, Pat Page, Bill Georgen, Fred Falls, Bob Harris, and Art Hoffman, lost only one game, to Wisconsin, in Madison. They later avenged this defeat, and the end of the season found the Maroons and Badgers tied. A third game, in Madison, was agreed upon, to settle the deadlock, and Chicago won that, 18 to 16. The Maroons were invited to play a great Pennsylvania team for the national championship. They won that by whipping the Quakers on the Midway, 21 to 18, on March 21 and again in Philadelphia on March 25, 16 to 15.

The 1913 team, composed of Nelson Norgren, present Maroon coach; Shorty Des Jardien, C. O. Molander, Norman Paine, Josh Stevenson, and John Vruwink was another standout quintet. The 1920 team was one of the greatest of the modern era.

The earliest records of Northwestern basketball show the team coached by Prof. O. F. Gillesby, who originated the game on a class basis, setting out with a squad which won one of its six games that season. This first Purple troupe included Capt. George Swift, Hubert Heron, Allen Rader, Harrison McJohnson, Frank Collyer, the Rev. John G. Law, Clifford Gustine, Walter Tucker, and Earl Bronson.

Wildcats of 1915-'16 Tie Illini for Second Place.

The first Northwestern team to achieve prominence was that of 1915-'16, coached by Fred J. Murphy. It won nine and lost three to tie Illinois for second place. In the lineup were Paddy Driscoll, Glenn Whittle, Bert Kincaid, Marshall Underhill, Pat Patterson, and Harvey Ellis. With the coming of Arthur [Dutch] Lonborg in 1927, Purple basketball fortunes took a new turn, and the team won the 1930-'31 Big 10 title.

De Paul Becomes Known as One of the Nation's Best.

Loyola and De Paul, within recent years, have projected themselves into the national scene with consistent winners. The Ramblers stepped up in 1928-'29 with a record of 16 straight victories. In 1930-'31, they started a string of 33 in a row which didn't end until they lost in overtime to a great Purdue squad. Out of this performance came such Loyola greats and Charles [Feed] Murphy, Tony Lawless, Mike Waesco, Jim Bremner, John Smith, Fred Sextro, John Durburg, Dick Butzen, Bob Schumann, Tommy and Dick Flynn. Two years ago, the team of Wibs Kautz, Mike Novak, Bill O'Brien, George Hogan, and George Wenskus ran up 20 straight victories and went to the final of the national intercollegiate tournament in New York.

In 1909, De Paul, coached by Frank Haggerty, made itself known to local and middlewestern fans by defeating the Illinois Athletic club of that year. This first Blue Demon team included such names as Wilhoit, Wathier, Fox, Kennedy, Sweeney, and Burson. The Blue Demons in later years produced such stars at Eddie Pond, Nick Kearns, and in more recent seasons, Barney Varnes, Stix Powers, Ray Adams, Bob Neu, Nick Yost, Bill Wendt, Ed Campion, Willie Phillips, Ed Norris, Stan Szukala, Elmer Gainer, and Lou Possner.

[This is the last of a series of articles.]

BLENDED WHISKEY Calvert "Reserve": 86.8 proof—65% Grain Neutral Spirits...Calvert "Special": 90 Proof—72½% Grain Neutral Spirits. Calvert Distillers Corporation, New York City.

It's Walgreen's FOR QUALITY WINES AND LIQUORS

4 YEAR KENTUCKY STRAIGHT BOURBON BEAVERBROOK FIFTH $1.05 — THIS WEEK'S SPECIAL

BONDED KENTUCKY BOURBON "KENTUCKY BANNER"..... PINT 73c
DISTILLED DRY GIN "COLONEL TYSON"..... FIFTH 83c
2½ YEAR OLD BOURBON "ENSIGN" 90 PROOF..... QUART 1.15
OLD BUCK Rock & Rye WITH FRUIT..... QUART 99c
3 YEAR KENTUCKY BOURBON "KENTUCKY VETERAN"... QUART 1.23

4-YEAR-OLD OLD QUAKER STRAIGHT BOURBON PINT..... 1.05
KESSLERS PRIVATE WHISKEY PINT 1.05
AGED 6 YEARS • Extra Old • Extra Mellow SUNNY SPRINGS BONDED BOURBON 5th 2.09 PINT 1.35 First in Chicago Exclusively at Walgreens!
Port Sherry Tokay Muscatel VALENTINE CALIFORNIA SWEET WINES GAL..... 1.19
WIDMERS New York State WINES ALL TYPES FIFTH 89c
BOTTLED IN BOND I. W. HARPER KENTUCKY BOURBON PINT.. 1.69
OLD SCHENLEY BONDED BOURBON PINT 1.35
SEAGRAM'S SEVEN CROWN WHISKEY PINT 1.55
4-YEAR-OLD SUNNYBROOK 93 Proof Kentucky BOURBON PINT..... 1.19
RARE OLD HOSTESS CALIFORNIA WINES ALL TYPES FIFTH 59c
6-YEAR-OLD CANADIAN CLUB WHISKY Pint... 2.15
MISSION BELL CALIFORNIA SWEET WINES • Port • Tokay • Sherry • Muscatel QUART 58c ½ GAL. 97c GAL. 1.89 DRY TYPES, 5TH..49c
HIRAM WALKERS Meadowbrook Bottled in Bond BOURBON PINT.. 1.29
• APRICOT • BLACKBERRY DUBOUCHETT FRUIT FLAVORED BRANDY TENTH.. 1.15
PABST Blue Ribbon BEER 12-oz. 2 Cans 25c

Walgreen
YOU'RE ALWAYS WELCOME AT WALGREEN'S DRUG STORES

ON SALE SATURDAY
at Chicago, Lake Forest, Elmhurst, Downers Grove, Aurora, Waukegan and Cook County Stores.
Right Reserved to Limit Quantities.

MOTORIST, TRUCK DRIVER KILLED BY TRAINS IN INDIANA

Lake County Auto Deaths for 1940 Rise to 92.

The 1940 automobile death toll in Lake county, Indiana, was raised to 92 yesterday when two men were killed in separate railroad crossing accidents.

Vikendi Darabut, 46 years old, 2714 West 11th avenue, Gary, was in the last of five cars waiting at the Taft street crossing in Gary for a Wabash railroad switch engine to complete a switch across five sets of tracks. When the engine cleared the switch the cars started across. Four passed safely. Darabut, in the fifth, was struck by a Pennsylvania passenger train.

Killed by Crack Train.

William L. Dommer, 50, of 17948 Torrence avenue, Oak Glen, a truck driver, was killed when his car was struck by the Pennsylvania's Broadway Limited at the Riley road crossing in Indiana Harbor.

Mrs. Martha H. Craighead, 54, who lived west of Northbrook on Dundee road, was killed when the station wagon in which she and her son, Jack, 22, were riding, collided with a truck on the Pennsylvania turnpike, east of Somerest, Pa. The son was injured. They were on the way to visit relatives at Darien, Conn.

Frank Johnson, 37, of 455 East 31st street, colored, was killed in Cottage Grove avenue near 33d street by an automobile driven by Edwin H. Busch, 18, of 7818 South Marshfield avenue.

Injuries Are Fatal.

Miss May Elizabeth Bata, 40, of 442 West Hubbard street, a domestic, died in County hospital of injuries suffered Nov. 28 when she walked against the side of an automobile at Ashland avenue and Hubbard street. The driver was Gerald Lillienberg, 4739 Diversey avenue.

Up to 4 p.m. yesterday 810 persons had been killed by automobiles in Cook county since Jan. 1. Of these 590 were killed in Chicago, where 22,167 were injured in the same period.

SAMUEL KLEIN, 56, BUILDING EXPERT, KILLED IN PLUNGE

Samuel Klein, 56 years old, who had been consulting engineer in the construction of more than 1,200 large buildings thruout the country, leaped or fell to his death yesterday from a corridor window on the 16th floor of the Tower building, 6 North Michigan avenue. The body landed on the roof of an adjoining building at 14 North Michigan.

Klein's widow, June, told police she is a Christian Science practitioner with an office on the 18th floor of the Tower building. Her husband, who had been in ill health for two years, accompanied her to the building yesterday. She said he disappeared after reaching the office and she became alarmed. She called a janitor, who discovered the body.

Klein was graduated from the Armour Institute of Technology in 1906. Among buildings on which he was consulting engineer were the Chicago and Tivoli theaters, the State-Lake building, the Sovereign and Parkway hotels, the Aquitania apartments, and the Roxy theater in New York City. In addition to his widow he leaves a son, Samuel Allen, 20 years old, and a daughter, Virginia Paula, 18. The home is at 1330 Chase avenue.

RECKLESS DRIVER WHO KILLED MAN JAILED 15 DAYS

John F. New, 3114 Irving Park road, was sentenced yesterday by Judge John V. McCormick in Safety court to 15 days in County jail for reckless driving. On Sept. 14, while traveling at 75 miles an hour at Lincoln and Catalpa avenues, New's automobile skidded 175 feet and struck and killed Carl Norgreen, 4101 North Mozart street, and injured Norgreen's wife. New was exonerated by a coroner's jury. Cleo Gaines, colored, of 6147 South Aberdeen street, and Casimer Radick, 2867 Keeley avenue, were each sentenced to 10 days for drunken driving. Gaines was arrested Nov. 20 after he sped past a school crossing at Marquette road and Central Park avenue. Radick collided with another automobile Thursday in front of 2862 Archer avenue Thursday.

LEGION REPORTS SCHOOLS FREE OF RADICALISM

American Legion officials said yesterday that a three month investigation by that organization had failed to disclose any teaching of subversive doctrines in private city or county schools here. The investigation is being conducted thruout the state.

Attorney Elliodor M. Libonati, state chairman of the Americanism department of the legion, said an examination has been made of curricula, text books, and pamphlets used in the schools. He said the inquiry showed that if any teachers have radical leanings they have not expressed them in the schools.

Robert N. Parish, Bank President in Paris, Dies

Kankakee, Ill., Dec. 6 [Special].—Robert N. Parish, 62 years old, president of the Edgar County National bank at Paris, Ill., died suddenly here this afternoon while en route to his home from St. Luke's hospital, Chicago.

ATTENTION, MORTICIANS

A price reduction in livery rates is offered by this newly formed company. Uniformed union chauffeurs, high grade equipment. For further information write.

ADDRESS F O 175, TRIBUNE.

LITTLE ORPHAN ANNIE: 'A Word to the Wife

TODAY'S RADIO BROADCASTS

ON SHORT WAVE.
[Central Standard Time.]
BERLIN—7:15 p. m.—News in English. DJD. 11.77 meg., 25.4 m.; DJZ, 11.80 meg., 25.4 m.
LONDON—7:30 p. m. Britain Speaks. GSC, 9.58 meg., 31.3 m.; GSD, 11.75 meg., 25.5 m.
ROME—9:00 p. m.—News in English, 2RO3, 9.63 meg., 31.1 m.; 2RO4, 11.81 meg., 25.4 m.; 2RO6, 11.30 meg., 19.6 m.
BERLIN—9:30 p. m.—News in English. DJD, 11.77 meg., 25.4 m.; DJZ, 11.80 meg., 25.4 m.
LONDON—10:00 p. m. — "London Calling" GSC, 9.50 meg., 31.3 m.; GSD, 11.75 meg., 25.5 m.; GSL, 6.11 meg., 49.1 m.

CHICAGO FREQUENCIES.

W-G-N—720	WCFL—970
WIND—560	WJJD—1130
WMAQ—670	WJOB—1200
WBBM—770	WEDC—1210
WLS—870	WSBC—1210
WMRO—1250	WGES—1360
WENR—870	WHIP—1480
WAAF—920	

[*Indicates MBS program.]

MORNING

5:30 A. M.
W-G-N—Breakfast Time Frolics.
6:30 A. M.
W-G-N—Goor Morning Prog.
7:00 A. M.
WMAQ—Suburban hour.
WAAF—Breakfast Express.
WCFL—Cheerful Earful.
WJJD—Louis P. Lehman.
WBBM—News of Europe.
WHIP—Roseland church.
7:15 A. M.
WLS—Wayne Mailbox.
WBBM—Morning Reporter.
7:20 A. M.
W-G-N—Wiff, Sniff, Biff.
7:25 A. M.
W-G-N—Nothing But—Truth.
7:30 A. M.
W-G-N—Good Morning Prog.
WBBM—Musical Clock.
WJJD—America to God.
WLS—Mac and Bob.
7:45 A. M.
W-G-N—Listen to the Band.
WLS—Jolly Joe.
WJJD—Weather bureau.
7:55 A. M.
WBBM—Facts and Fancy.
8:00 A. M.
W-G-N—Your Morning News.
WCFL—Breakfast Club.
WMAQ—Your Neighbor.
WJJD—Musical Motorist.
WLS—William Bros.
WBBM—Song Souvenirs.
8:15 A. M.
W-G-N—Good Morning.
8:30 A. M.
W-G-N—Victor H. Lindlahr.
WBBM—Musical Clock.
WIND—Organ Interlude.
WMAQ—Coffee Time.
WLS—George Menard.
8:45 A. M.
WLS—Variety Music.
WMAQ—Norman Ross.
WBBM—Friendly Grocer.
WJJD—Sunshine Jubilee.
9:00 A. M.
W-G-N—Boys' Parade.
WIND—Start Right.
WLS—Uncle Jack.
WMAQ—Lincoln Highway.
WCFL—Fr. John J. Dussman.
WBBM—Saturday Sunshine.
9:10 A. M.
WAAF—Canary Serenade.
9:15 A. M.
WCFL—Variety program.
WIND—American Legion.
WLS—Uncle Jack.
9:30 A. M.
W-G-N—Keep Fit to Music.
WMAQ—Bright Idea Club.
WLS—Editor's Haymow.
WJJD—Salvation Army.
WSBC—Italian program.
WIND—Latin American prog.
WJOB—Slovak hour.
WCFL—For Women Only.
WHIP—Budapest hour.
9:45 A. M.
W-G-N—June Baker, Home Management.
WJJD—Saturday Fling.
WIND—Bob and Bonnie.
WLS—Spelling Bee.
10:00 A. M.
WMAQ—High School Party.
WCFL—Deep River Boys.
WIND—Weather bureau.
WBBM—Norman Ross.
WAAF—Orchestra Pit.
WHIP—Lithuanian hour.
10:15 A. M.
*W-G-N—B. B. C. News.
WJJD—Musical Portraits.
WCFL—Jimmy Evans.
WLS—Government report.
10:30 A. M.
W-G-N—Uncle Harry.
WMAQ—Gallichio's orch.
WJJD—City Shadows.
WAAF—Mythical Ballroom.
WCFL—Our Barn.
WLS—Poultry Service.
WMBI—KYB Club.
10:45 A. M.
WJJD—Melody Market.
WMAQ—Oyanguren.
WLS—Cheese Market.
11:00 A. M.
W-G-N—Reviewing Stand.
WIND—Salon orchestra.
WJJD—Fred Beck.
WMAQ—Pied Piper Tunes.
WBBM—County Journal.
WLS—Martha Crane.
WCFL—General Speaks.
11:15 A. M.
W-G-N—Quin Ryan.
WCFL—Men of Achievement.
WHIP—Radio Workshop.
WJJD—Serenade.
WMAQ—Elizabeth Hart.
11:30 A. M.
W-G-N—Hits of Today.
WLS—Frank and Julia.
WIND—Let's Pretend.
WMAQ—Farm and Home.
WJJD—Debaters' Forum.
WBBM—Saturday Sunshine.
WAAF—Army Facts.
11:45 A. M.
W-G-N—Alice Blue.
WAAF—Romance Melodies.
WCFL—Sport News.
WBBM—Man on the Street.
WJJD—Variations.
NOON.
W-G-N—President's Birthday Drive.
WAAF—Symphonic hour.
WBBM—What Can I Do?
WLS—Man on Farm.

AFTERNOON

12:15 P. M.
W-G-N—Walter Flandorf.
WIND—Bob Atcher.
WJJD—Midday Melodies.
WCFL—Call to Youth.
12:30 P. M.
W-G-N—Markets and Stock Show.
WMAQ—Ilka Chase.
WCFL—Willie Winn.
WHIP—Polish program.
12:45 P. M.
WBBM—Saturday Sunshine.
WCFL—The General Speaks.
WIND—Hyde Parker.
WJJD—Taxpayers' School.
WLS—Sam Guard.
12:50 P. M.
W-G-N—Melody Time.
1:00 P. M.
W-G-N—Ginsburgh's orch.
WIND—Italian hour.
WBBM—We Who Serve.
WMAQ—Metropolitan opera.
WLS—Home on the Farm.
WJJD—Farm Advisor.
1:15 P. M.
W-G-N—Johnny Duffy.
WBBM—Meet the Missus.
WAAF—Sing and Swing.
WJJD—Sports Revue.
WJOB—Bing Crosby.
1:30 P. M.
W-G-N—Make Believe Ballroom.
WLS—Grain Market.
WBBM—Listening Post.
WJJD—Bill Anson.
WHIP—Jugo-Slav hour.
WAAF—Health Talk.
1:45 P. M.
WIND—Sports Edition.
WBBM—Open House.
WLS—Home Talent.
2:00 P. M.
WSBC—Postal Service.
WAAF—Front Page Drama.
2:15 P. M.
WCFL—Wheaton Roundtable.
WAAF—Piano Novelties.
WLS—Merry-Go-Round.
2:30 P. M.
W-G-N—Mark Love.
2:45 P. M.
W-G-N—Rice vs. S. Methodist.
WAAF—F. B. I. Realities.
3:00 P. M.
WAAF—Mythical Ballroom.
WJJD—Government Reports.
3:30 P. M.
WENR—Boy, Girl, Band.
4:00 P. M.
WAAF—Musical Varieties.
WIND—Race Results.
WBBM—Constance Worth.
WJJD—Suppertime Frolic.
WENR—World Is Yours.
4:30 P. M.
WENR—Cadets.
WEDC—Pan-American hour.
WHFC—Kay Kyser.
WMAQ—Music Concert.
WBBM—Bull Session.
4:37 P. M.
WENR—So. Cal. vs. N. D.
5:00 P. M.
W-G-N—Sensation Syncopation.
WMAQ—El Chico.
WBBM—Pappy Cheshire.
5:15 P. M.
*W-G-N—Pappy and Boys.
WIND—Walkathon.
5:30 P. M.
W-G-N—News.
WMAQ—Religion in News.
WCFL—You're Going to College.
WIND—Eddie Chase.
5:35 P. M.
W-G-N—Evening Melodies.
5:45 P. M.
*W-G-N—Red Grange Scores.
WCFL—Legion Band.
WMAQ—Chas. Spivak's orch.
WBBM—World Today.

EVENING

6:00 P. M.
W-G-N—R. Ginsburgh's orch.
WBBM—People's Platform.
WCFL—Race Results.
WIND—German Hour.
6:15 P. M.
W-G-N—Bob Elson.
WCFL—Dad's Family.
6:30 P. M.
W-G-N—Capt. Herne.
WMAQ—Musical Entrée.
WBBM—Gay Nineties.
WCFL—Tenpin Tattler.
WLS—N. D. vs. So. Cal.
6:45 P. M.
*W-G-N—Inside of Sports.
WBBM—Celebrity Circle.
WCFL—King's Jesters.
WHFC—Paging the Preps.
WMAQ—H. V. Kaltenborn.
7:00 P. M.
W-G-N—Ray Noble's orch.
WBBM—Marriage club.
WLS—The Westerners.
WIND—Montparnesse Forum.
WMAQ—Knickerbocker Playhouse.
7:15 P. M.
*W-G-N—Eddy Dooley.
WIND—Hans Muenzer.
WCFL—Man and the World.
7:30 P. M.
*W-G-N—Boake Carter.
WCFL—Labor Flashes.
WMAQ—Truth or Consequences.
WIND—Ramon Ramos.
WBBM—Wayne King's orch.
WLS—Westerners.
7:45 P. M.
W-G-N—At the Sports Desk.
WCFL—Bill Anson.
8:00 P. M.
*W-G-N—Voice of Liberty.
WBBM—Hit Parade.
WMAQ—Song of Your Life.
WLS—Barn Dance.
8:15 P. M.
W-G-N—U. P. News.
WIND—Louie and Weazel.
WCFL—J. Robert Johnson.
8:23 P. M.
W-G-N—Opera Stars.
8:30 P. M.
W-G-N—Art Kassel's orch.
8:35 P. M.
WCFL—Symphony orchestra.
8:45 P. M.
W-G-N—Baron Elliot.
WBBM—Saturday Serenade.
9:00 P. M.
*W-G-N—Theater of the Air.
WLS—Barnyard Jamboree.
WMAQ—Uncle Ezra.
WIND—Emil Flindt.
9:15 P. M.
WBBM—Public Affairs.
9:30 P. M.
WMAQ—J. J. McEntee.
WLS—Midwest Drama.
WBBM—Jack Leonard.
9:45 P. M.
WBBM—Sports Huddle.
10:00 P. M.
W-G-N—Your Chicago Sunday Tribune.
WBBM—E. Hoagland's orch.
WLS—Barn Dance.
WIND—Sport Time.
WMAQ—Bobby Ramos' orch.
WCFL—Dance Music.
10:15 P. M.
W-G-N—Chicago at Night.
10:30 P. M.
W-G-N—Baron Elliot.
WJOB—Midnight Express.
WMAQ—Emil Coleman.
WCFL—Music Lovers' prog.
10:45 P. M.
W-G-N—Lang Thompson.
WBBM—Guy Lombardo.
11:00 P. M.
W-G-N—News.
WLS—Barn Dance.
WMAQ—Fats Waller.
11:15 P. M.
*W-G-N—Guy Lombardo.
11:30 P. M.
*W-G-N—Griff Williams.
WCFL—Russ Morgan's orch.
MIDNIGHT.
*W-G-N—Ray Noble's orch.
WIND—Nite Watch.
WBBM—Bill Carlson.
12:30 A. M.
W-G-N—Raymond Scott.
1:00 A. M.
*W-G-N—Art Kassel's orch.

Today's Features

ON W-G-N

[Central Standard Time]

Beginning at 2:45 p.m. W-G-N and Mutual will present a play by play description of the Rice-Southern Methodist football game at Houston, Tex. Kern Tips will be the commentator.

Peggy Nolan.

"Sweethearts," Victor Herbert's operetta, will be broadcast on the Chicago Theater of the Air from 9 to 10 p. m. Leading rôles will be sung by Marion Claire and Jan Peerce.

Isadora Bennett of the Chicago Opera Ballet Theater will be the guest on Stars of the Opera at 8:23 p. m. She will discuss the ballet in America.

Bob Elson's Sports Review, a quarter-hour résumé, will be broadcast at 6:15 p. m. Bob will pick his All-Western Conference team.

Lang Thompson and his orchestra, playing from the Aragon ballroom, will be heard as part of W-G-N and Mutual's Dance Parade at 10:45 p. m. Peggy Nolan sings with the band.

The Boys' Parade, a weekly feature for the children presented entirely by boys, is scheduled at 9 a. m. Today's program will be taken over by a group of Chicagoland Boy Scouts. Uncle Harry's Jamboree, another program for the youngsters, will be heard at 10:30 a. m. The guest speaker will be Paul Jones, National Safety Council executive.

ON OTHER STATIONS.

1 p. m.—WMAQ—Metropolitan Opera, "Marriage of Figaro," with John Brownlee, Elisabeth Rethberg, Jarmila Novotna and others. Herbert Hoover, Lawrence Tibbett, Lucrezia Bori, intermission speakers.

4:37—WENR—Notre Dame vs. Southern California.

7—WIND—Montparnasse forum, "Gauging Public Opinion."

7—WBBM—Your Marriage Club.

7—WMAQ—Knickerbocker Playhouse.

7:30—WBBM—Wayne King's show.

7:30—WMAQ—Truth or Consequences.

8—WLS—National Barn Dance.

8—WBBM—Hit Parade.

8:35—WCFL—NBC Symphony with Arturo Toscanini in an all-Sibelius program.

9—WMAQ—Uncle Ezra.

HOMEMADE 'PIPE' GUN VICTIM DIES OF HIS INJURIES

Berger Hanson, pattern maker and former engraver for a nation-wide counterfeit gang who shot himself last Tuesday in his shop at 1409 East 61st street, died yesterday in the Woodlawn hospital. He was 50 years old and lived at 6647 Kenwood avenue. Police said Hanson was despondent over financial difficulties. He shot himself by fixing a shell in a length of pipe and then striking the cap. In 1938, as a state's witness, Hanson testified he made the printing plates from which George [Bugs] Moran, prohibtion era gangster, and Frank Parker, one time airplane bootlegger, were accused of having $100,000 in fake railroad bonds printed. Hanson pleaded guilty to a charge of conspiracy to forge and was sentenced to serve a day in jail. Moran and Parker were convicted and sentenced to serve a year each.

KILLS HIMSELF AT HOME.

Matthew Schmeski, 36 years old, a pipe fitter, shot and killed himself yesterday in his home at 6446 South Green street. A note indicated he was estranged from his wife.

4 DEAD, 16 HURT AS SCHOOL BUS AND TRUCK CRASH

Lancaster, Cal., Dec. 6 (AP).—Three soldiers and one civilian were killed and 16 persons injured today in the collision of a school bus and an army truck from March field, nine miles east of here.

The three dead soldiers are Edwin O. Slater, 49 years old; Neel Urling, 50, both of Riverside; Cliff Noyes, 37, San Bernardino, and William G. Scarth, a student, Riverside.

Ten of the 13 children in the bus were sent to hospitals.

The school bus was from the Antelope Valley Union High school.

Miss Alverda McCaleb, one of the injured students, said some one shouted to the bus driver just before the truck struck the bus. "Several of the students climbed out of the rear window of the bus," she said.

The truck was returning from Murod dry lake, on the Mojave desert, which the army uses as a bombing site for flyers.

HOUSEMAID HELD TO JURY IN DEATH OF NEWBORN BABY

Miss Adele Zebrowski, 22 years old, a maid, was held to the grand jury yesterday on a charge of murder after telling a coroner's jury that she threw her new born baby out a window because she feared the baby's cries would arouse her employer. Miss Zebrowski, who had been employed at 3636 Shakespeare avenue, burst into tears after testifying and sobbed: "I'm sorry. I'm sorry." She said she heard the baby crying for five minutes after she had thrown it out the window, but that she made no effort to summon help for fear of losing her job.

INJURIES IN FALL PROVE FATAL.

Charles Peterson, 81 years old, 13104 Champlain avenue, died yesterday in County hospital of injuries suffered Nov. 26 in a fall at his home.

IT ISN'T EXPENSIVE TO CALL
LAIN & SON
Their facilities and services are at your disposal for as low as $110—complete funeral.
Lain & Son
UNDERTAKERS

TUNE IN FUN TONIGHT
A FULL HOUR OF FUN AND ENTERTAINMENT
The Alka-Seltzer NATIONAL BARN DANCE
WLS—8 P. M.
ENJOY the pleasant, refreshing relief you can get for Headaches and Acid Indigestion when you take ALKA-SELTZER

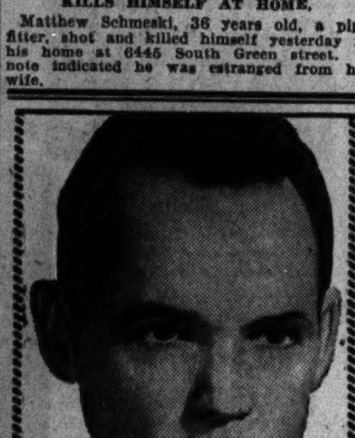

SATURDAY MORNING HEAR
HENRY HULL
in a thrilling half-hour drama
"LINCOLN HIGHWAY"
WMAQ 9:00-9:30 A.M.
presented by
SHINOLA
SHOE POLISH

OBITUARIES

George B. Foster.

George B. Foster, a lifelong resident of Chicago and treasurer of St. Chrysostom's Episcopal church for 25 years, died yesterday in his home at 1362 Astor street. He had been ill several weeks. Until his retirement two years ago he was employed by the Commonwealth Edison company as assistant to Vice President John F. Gilchrist. He was an active member of the Chicago Association of Commerce and was prominent in civic and philanthropic work. He leaves his widow, Blanche; two daughters, Geraldine and Mrs. Lee Fetcher, and a son, George B. Foster Jr.

Justice Thomas F. Noonan.

New York, Dec. 6 [Special].—Manhattan Supreme Court Justice Thomas F. Noonan died today after having held judicial office for almost 30 years. He was a member of the appellate term of the Supreme court and had charge of the liquidation, rehabilitation, and reorganization of mortgage guarantee companies. He had supervision of about $250,000,000 of certificate mortgages issued prior to the banking holiday of 1933.

Frank B. Connelly.

Seattle, Wash., Dec. 6 (AP).—Frank B. Connelly, 78 years old, Billings, Mont., financier and Republican leader, died today. He was a founder of the F. B. Connelly company and headed the Connelly Machinery company He was a delegate to the Republican national convention which nominated William H. Taft for President.

Freas Styer.

Norristown, Pa., Dec. 6 (AP).—Freas Styer, 81 years old, former director of the mint in Philadelphia, died today after a fall on icy steps. He was appointed director of the mint by President Harding in 1921 and served until 1933.

Dr. Clyde W. Swank.

Dr. Clyde W. Swank, a practicing physician and surgeon in Chicago for 50 years, died yesterday in his home at 5042 Sheridan road. He was 75 years old. He was a graduate of Knox college and received his medical degree from Rush Medical college. He was one of the first physicians in Chicago to introduce the use of the X-ray machine. Surviving are two daughters, Mrs. Margaret Westbrooke and Miss Martha Swank, and two sons, Howard and Dr. C. H. Swank. The funeral will be Monday in Galesburg.

Herman Lauterjung.

Services for Herman Lauterjung, a retired hardware merchant, will be held at 2 p. m. today in the chapel at 214 East 115th street, with burial in Graceland cemetery. Mr. Lauterjung, who was 78 years old, died Thursday at his home at 11361 Indiana avenue. He was the son of August Lauterjung, whose hardware store at Wells street and Chicago avenue prior to the Chicago fire was the second such establishment in the city. He leaves his widow, Annie, and a sister, Mrs. Alma Wamke.

Charles J. Miles.

Charles J. Miles, general manager of the Doud Stock Car company for many years, died yesterday at the age of 80 in Illinois Central hospital. He was born in London, England, and lived in Chicago for 55 years. He leaves a daughter, Mrs. George S. Middleton, Jr., and two sons, Charles E. and Sidney Miles. Services will be at 3 p. m. Monday in the chapel at 316 West 63d street. Burial will be in Oak Woods cemetery.

Mrs. Mark Sullivan.

Washington, D. C., Dec. 6 (AP).—Mrs. Mark Sullivan, wife of the columnist and author, died today in Women's hospital, Baltimore, Md.

FIVE FIRST WARD POLL OFFICIALS FINED FOR FRAUD

Five polling place officials in the First ward were fined sums ranging from $25 to $250 yesterday by County Judge Edmund K. Jarecki on charges of vote fraud in connection with the mayoral election of April 4, 1939.

Dr. Bernard Rattner, a chiropodist at 29 Quincy street, was fined $250. He was a Democratic judge in the 2d precinct. Evidence was that 21 Republican votes were switched to the Democratic column in that precinct.

Fines of $200 each were imposed on C. L. Gambill, 75 East 18th street, and Howard J. Butler, 2000 Indiana avenue, Democratic judges in the 14th precinct. George F. Burns, 250 East 26th street, and Mrs. Lauretta de Diemar, 2454 Indiana avenue, Republican judges in the 27th precinct, were fined $25.

Judge Jarecki dismissed charges against Maybelle Dodds, Esther Sielaff, Minnie Fowler, Mrs. Margaret Trump, Edwin Kessler, Charles Lee Glover, and Marion Movern.

E. C. Peixotto, Mural Painter, Is Dead at 71

New York, Dec. 6 [Special].—Ernest C. Peixotto, widely known mural painter and illustrator and former member of the Municipal Art commission, died tonight. He was 71 years old. After attaining international reputation for his work, which is represented in the national gallery at Washington, the Hispanic society of America and in public buildings, he devoted his time to encouraging young artists.

DENVER PRISONER CONFESSES A 1938 CHICAGO SLAYING

Denver, Colo., police last night held a man who gave his name as John C. Harrison on his confession that he robbed a Chicagoan of $12 in 1938 and threw him from a hotel window, and that he killed a New Yorker in 1927 and dumped him into Brooklyn bay.

Harrison, arrested for being intoxicated, told police the death of his Chicago victim was written off as a suicide by police. He said the murder occurred at 628 Madison street.

Detectives William Carney and Hugo Olson of the homicide detail learned that an ironworker, Joseph Hall, 48 years old, died Sept. 25, 1938, after a fall from the window of the Ottawa hotel, 628 Madison street. They said they would seek further witnesses and if Harrison's story seemed probable would ask that he be held.

Lily Pons, Star of Opera, Becomes U. S. Citizen

(Picture on back page.)

New Haven, Conn., Dec. 6 [Special].—Lily Pons diminutive diva of the Metropolitan opera, who in private life is Mrs. André Kostelanetz, today became an American citizen with the taking of the oath of allegiance in the United States District court here. Miss Pons, who made her Metropolitan debut in 1931, and lives with her orchestra-leader husband in Silvermine, Conn., was born in Draguinon, France.

Go to Church Sunday

"Be ye strong therefore, and let not your hands be weak, for your work shall be rewarded."—2 Chronicles xxv., 7.

CHRISTIAN SCIENCE.

CHRISTIAN SCIENCE CHURCHES

Twenty-two branches of The Mother Church, The First Church of Christ, Scientist, in Boston, Mass., are in Chicago.
SUNDAY SERVICE, 10:45 A. M.
Twentieth Ch., 10; Thirteenth Ch., 10:30; Sixth Ch., and Nineteenth Ch., 11. Also afternoon or evening.
SUBJECT DEC. 8:
"God the Only Cause and Creator."

Sunday school for pupils up to 20 years. Wednesday evening meetings, 8 o'clock, include testimonies of Christian Science healing [also 12 noon at Seventeenth Church.]

Downtown Reading Rooms.
8 S. Michigan and 11 S. La Salle.
Each of the twenty-two churches maintains a free public reading room where the Bible and authorized Christian Science literature may be read, borrowed, or purchased.

Radiocasting.
Christian Science Program: Mon., Wed., and Fri., 7:30 to 7:45 a. m., WJJD [1130 kc.]. Monitor News: Weekdays [except Sat.] 12 Noon WHIP [1480 kc.].

FREE LECTURES.
By members of the Board of Lectureship of The Mother Church.
THURSDAY—SECOND CHURCH—8 P. M. By Peter V. Ross.
THURSDAY—SEVENTH CHURCH—8 P. M. By Richard J. Davis.
FRIDAY—FOURTH CHURCH—8 P. M. By Robert Stanley Ross.
FRIDAY—EIGHTEENTH CH.—8 P. M. By Judge Samuel W. Greene.

INDEPENDENT.

ETHICAL SOCIETY
STUDEBAKER THEATER
SUNDAY, DECEMBER 8TH, AT 11 A. M.
Dr. David Saville Muzzey.
[NEW YORK CITY.]
"Thomas Jefferson Still Lives."

UNDERTAKERS.

Lain & Son
Funeral Service Information
SOUTH SIDE CHAPEL,
63D AND HARVARD-AVENUE.

SATURDAY.

FUCHS—Alide.	3 p. m. at chapel.
YUILL—Charles R. Sr.	2 p. m. at chapel.

SUNDAY.

RIFFLE—Anna May.	4 p. m. at chapel.

MONDAY.

AUSTIN—Cora Alice.	9 a. m. in church.
BEILFUSS—Emma C.	2:30 p. m. in church.
BOEING—Charlotte E.	1 p. m. at chapel.
HAWVER—Luther Minor.	2 p. m. at chapel.
MILES—Charles J.	3 p. m. at chapel.
SIEBENTIETH—Hilda.	11 a. m. at chapel.
SMITH—Alfred D.	10 a. m. at chapel.

TUESDAY.

SHAFER—Reca.	11 a. m. at chapel.

SERVICES TO BE ARRANGED.
BYRNES—Sally.

NORTH SIDE CHAPEL,
5501 N. ASHLAND-AVENUE.

SATURDAY.

JENSEN—Celia.	11 a. m. at chapel.
MAYER—John H.	10 a. m. in church.
REYNOLDS—Herbert W.	2 p. m. at chapel.
RINN—Theresa.	2 p. m. in church.
SCANLAN—Ida M.	9:30 a. m. in church.
TOLL—Marie A.	10 a. m. at residence.

MONDAY.

GIFFORD—James.	3 p. m. at chapel.
McGILL—Carl L.	2 p. m. at chapel.

MONUMENTS AND MAUSOLEUMS.

CEMETERY MARKERS, MONUMENTS AT savings. Sears-Roebuck. State-st. Basement.

CEMETERIES.

VISIT WESTLAWN.
The outstanding ALL JEWISH cemetery. Full Perpetual Care. No taxes or Assmts. 7801 W. Montrose, or phone WABash 9760.

DEATH NOTICES

Fraternal Notices.

PLEIADES LODGE, No. 478, A. F. & A. M.—Members will assemble at 1023 N. California avenue, Saturday evening, Dec. 7, at 8 o'clock, to conduct Masonic services over Brother Chales B. Manning.
WILLIAM F. REINING, Master.
F. S. MOYER, Secretary.

ALLEGRETTI—James Allegretti, beloved husabnd of Rose Allegretti [nee Bovo], fond father of Louis and Frances, dear brother of Mrs. Rose Truppa, Mrs. Marie PaDula, Mrs. James Amadei, and the late Michael. Funeral from chapel, 1158-60 W. Grand avenue, Tuesday, Dec. 10, at 9 a. m., to Sancta Maria Addolorata church, May and Erie streets. Interment at Mount Carmel cemetery.

AUSTIN—Cora Alice Austin, 6213 Woodlawn avenue, Dec. 5, 1940, beloved sister of Ida Mae, Aabel, Maud, Ila, and Cleo Austin. Funeral from chapel, 63d and Harvard Monday, Dec. 9, at 8:30 a. m., to St. Clara's church.

BANISTER—Frank H. Banister, husband of Lydia, nee Boese; son of Jennie E. and the late Noble T., brother of Ethel C. Dolamore, Fred N., and the late Leland M. Funeral Monday, 2 p. m., at funeral home, Lake street at 2d avenue, Maywood. Services under auspices of Garfield lodge, No. 686, A. F. & A. M. Interment Acacia.

BAUER—Charles Bauer, Dec. 6, husband of the late Charlotte, nee Elson; beloved father of Elsie Gleason, fond grandfather of Dorothy, Charlotte, and Elsie, brother of William and Fred. Funeral services Monday, 2:30 p. m. at late residence, 5327 Oakdale-av. Interment Forest Home.

BEILFUSS—Emma C. Beilfuss [nee Modrach], 8337 Ingleside avenue, Dec. 6, 1940, beloved wife of Charles Beilfuss, fond mother of Mrs. Ethel Lyon, Mrs. Ruth Brown, and Robert C. Beilfuss. At chapel, 63d and Harvard, until 11 a. m. Monday. Services at Englewood Presbyterian church, 64th and Yale, Monday, Dec. 9, at 2:30 p. m. Interment Oak Woods.

BOEING—Charlotte E. Boeing, 7508 S. May street, Dec. 5, 1940, beloved wife of Philip J. Boeing, mother of Philip W. Boeing and Louis C. Vetter, daughter of Anna L. Eddy. At chapel, 63d and Harvard, where services will be held Monday, Dec. 9, at 1 p. m. Interment Mount Hope.

BOTT—Wendell Bott, route 173, Zion, Ill. beloved husband of Katherine, fond father of Joseph, Magdelina, and Frank. Services Monday at 1 p. m., at residence. Interment Greenwood cemetery, Green Bay road, west of Zion.

BOVO—See Allegretti notice.

CAMPBELL—Mary M. Campbell, nee Miller, late residence, 5708 N. Natoma avenue, beloved wife of the late William Campbell, fond mother of Mrs. Anna B. C. Prehler, sister of Mrs. Jennie Evans, Mrs. Agnes Dauber, and the late William, John, and Peter McInnes, grandmother of William C. Prehler of Cleveland Heights, O., great-grandmother of Judith Ann and Amy Louise Prehler. Funeral services Monday, Dec. 9, at 2:30 p. m., at chapel, 6754 Northwest highway. Interment Rosehill cemetery. Member Ben Hur chapter, No. 401, O. E. S.

DALEY—Nora Daley [nee Laughlin] of 5068 W. Monroe street, wife of the late Timothy, sister of Margaret, Dennis, Edmund, and the late Catherine Laughlin. Funeral Monday, Dec. 9, at 9:30 a. m., from chapel, 3246 Jackson boulevard, to Resurrection church. Burial Mount Carmel. Kedzie 2394.

DANGREMOND—Edwin H. Dangremond of 11814 Lothair avenue, husband of Mary L., father of Le Roy, Carlton, Doris, Florence, Lois D. Flenner, Dr. E. Herbert, and Dr. Gerrit Dangremond, brother of Pearl Oostmeyer, the Rev. George, and the Rev. Arthur Dangremond. At chapel, 1971 W. 111th street, until Monday a. m. Services at his home Monday, Dec. 9, at 1:30 p. m. Interment Mount Greenwood.

DAVIDSON—Robert E. Davidson, age 72, at his late home in St. Petersburg, Fla., at 4:30 Friday morning, Dec. 6. He is survived by his wife, Mrs. Ida Davidson, and daughter, Mrs. Christopher P. Cox. Funeral in St. Petersburg, Fla.

DE LONG—Minnie De Long, beloved wife of the late John P. De Long, dear mother of Frank P. and the late John. Funeral Monday, Dec. 9, at 9:30 a. m., from residence, 619 S. Keeler avenue, to Presentation church. Interment Mount Carmel. Austin 8020.

DEDI—William Leo Dedi, beloved husband of Ida [nee Hoerr], fond father of Charles and William, brother of Estelle. Remains in repose at funeral home, 6833-35 Fullerton avenue. Services Monday, 2 p. m. Interment Oakridge. Member of Kelvyn Park lodge, No. 1075, A. F. & A. M. Information, Summit 136.

DERING—Mrs. Edith Stouffer Dering of Libertyville and Lake Villa, Ill., beloved wife of the late Jackson K. Dering, fond mother of Jackson K. Jr. Resting at the Ray-Burnett Funeral home, Libertyville, Ill. Funeral services Saturday, Dec. 7, 3 p. m., at Rosehill chapel, Chicago. Interment Rosehill.

DONARSKI—Catherine Donarski, Dec. 5, 1940, of 3331 N. Hamlin avenue, beloved mother of Alexander, Mrs. Agnes Boschenrieder, Cecilia, Mrs. Harriet Hahn, Roman, Mrs. Mary Artis, and Edward. Funeral Monday, Dec. 9, at 9:30 a. m., from funeral home, 3358 N. Lawndale-av., to St. Wenceslaus' church. Burial St. Adalbert's.

ENGEL—Katherine W. Engel [nee Groh], of 2228 S. Scoville avenue, Berwyn, beloved wife of William, devoted mother of William J., George J., and Lillian Wallin, sister of Louise and John Groh, grandmother of four grandchildren. Resting at funeral home, 6227-29 W. Cermak road, Berwyn, until Saturday, 12 noon. Services Saturday, 2 p. m., at Fowler Clifton Methodist church, 23d and Millard avenue. Interment Waldheim cemetery.

EAGAN—James Eagan of 11641 Beverly avenue, devoted father of Mrs. George Jolly, Mrs. Simon de Luna, Mrs. Luther Steinmeyer, Patrick, James, and Martin. Funeral Monday, 9 a. m., from chapel, 2038 E. 79th street, to St. Francis de Sales' church. High mass at 9:30. Interment Mount Olivet. Regent 2020.

FALK—Mary Falk of 10352 Lowe avenue, wife of the late August, mother of George, Everitt, Vivian Wenzlaff, Evelyn Van Coevorden, Hazel Lindquist, and Rachel Drake. Resting at late residence. Services at Fernwood Methodist church, corner 101st and Wallace avenue, Monday, at 2 p. m. Interment Cedar Park.

FOSTER—George B. Foster of 1362 Astor street, age 71, Dec. 6, beloved husband of Blanche S. Foster, fond father of Mrs. Lee Fetcher, Geraldine Foster, and George B. Foster Jr., fond brother of Mrs. John T. Manierre, Orrington C. Foster of Evanston. Funeral notice later.

GRAEFF—Otto Graeff, fond brother of Mrs. Edwin M. Harrison, Mrs. August C. Wilmanns, and Richard J. Graeff. Services Monday, Dec. 9, at 2 p. m., at chapel, 324 S. Racine avenue. Interment Graceland.

GROUNDWATER—Warren E. Groundwater, son of Robert and Cora, brother of Robert Jr., Jean and William. Resting at chapel, 79th and Emerald, until Monday noon. Services 2 p. m. at Calvary Methodist church, 78th and Morgan. Interment Mount Hope.

HARRIS—Ida Harris, beloved mother of Rose and Bertha Halprin, dear grandmother of Janet and Wilma. Funeral services Monday, 10 a. m., at chapel, 5206 Broadway.

HAWVER—Luther Minor Hawver, 6246 Dorchester avenue, Dec. 5, 1940, beloved father of Fern L. Hawver. At chapel, 63d and Harvard, where services will be held Monday, Dec. 9, at 2 p. m. Interment Cedar Park.

HELLMANN—Nora Hellmann, 612 Maple avenue, Downers Grove, beloved wife of Theodore Hellmann, devoted mother of Charles T. Hellmann of Downers Grove, and Aurelia Torset of Chicago. Funeral services at funeral home, 4920 Main street, Downers Grove, Dec. 7, 3 p. m. Burial Forest Home.

HEYNICH—Bertha Heynich of 2713 Francis place, beloved wife of the late Sylvester, dear sister of Emma Springer, Emil F., Adolph H., Paul H., Fred H., Anna, and Alvina Gross. Funeral Monday, 2 p. m., at funeral home, 2950-58 Fullerton, at Sacramento. Burial Graceland. Information, Belmont 3300.

HOGAN—Anna E. Hogan [nee Hjertstedt], Dec. 6, 1940, of 234 N. Pine avenue, beloved wife of George R. Hogan, fond mother of Reginald Herbert, Albert Julian, Winifred Horn, and Georgianna Graham. Resting at funeral home, 318-320 N. Central avenue, Austin. Services Monday, 2:30 p. m. Interment Elmwood. Member of Maywood chapter, No. 533, O. E. S.

JENKS—John G. Jenks, Dec. 6, 1940, of 5548 Blackstone avenue. Funeral services in chapel, 4227 Cottage Grove avenue, Saturday, 2 p. m. Interment Monmouth, Ill.

JOACHIM—Gertrude Joachim, nee Deistler, beloved wife of Charles F., fond mother of Charles and the late Florence, daughter of Mary Deistler, sister of Catherine Leonhardt and Mary Campbell. Funeral Monday, Dec. 9, at 9:30 a. m. from residence, 2464 Burling street, to St. Clement's church, thence to cemetery.

JOHNSON—Margaret Johnson, late of 441 W. 79th street, beloved wife of the late Harry J. Johnson, loving mother of Mrs. Cedrith Miller, fond sister of George, James, William, and John Pursley. Funeral services Saturday, 2p. m., at funeral parlor, 7653 S. Halsted street. Interment Rosehill cemetery. Stewart 7700.

KLAGES—Anna Klages, sister of Albert L. Services Monday at 2 p. m. at funeral home, 3421 Fullerton avenue. Interment Waldheim.

KRAUS—Mary Kraus, nee Collignon, late of 3705 N Ridgeway, beloved wife of the late Albert, dear mother of Mae Hack, Clara Radtke, Irene Slepicka, and the late Ernest Funeral Monday, 9:30 a. m., from funeral home, 3519-23 N. Pulaski road, to St. Viator's church. Interment St. Joseph's. Ind. 5800.

DEATH NOTICES

KREJCI—Marie Krejci, nee Toman, dear mother of Marie Kase, Anastasia Sporka, Frank, and Henry, grandmother of Florence Kase. Funeral Monday, Dec. 9, at 2:30 p. m., at late residence, 1233 S. 61st court, Cicero. Interment Bohemian National. Call Cicero 80, or 2995-R.

KUENSTLE—Henry Kuenstle Sr., late of 2664 Sheffield avenue, beloved husband of Marie Kuenstle, fond father of Henry Jr., Charles, Paul, George, Emil, John, Rose, Marie, Caroline, Louise, Gertrude, and William. Funeral services Monday, 2 p. m., at chapel, 2742 Lincoln avenue. Interment Irving Park Boulevard cemetery.

LAMONT—Daniel Lamont, beloved husband of the late Katherine Finn Lamont, fond father of Daniel J., brother of the late Mary Marinier. Funeral Saturday, 9 a. m., from funeral home, 2123 W. 95th street, to Church of Christ the King. Interment St. Mary's. Please omit flowers.

LARSEN—Stephanie Larsen [nee Zaloudek], beloved wife of Clifford, daughter of Barbara Zaloudek, sister of Emanuel, Josephine Kirkpatrick, Roger, Mary Hoover, Frank, and George. At chapel, 4332 Elston avenue [at Crawford]. Services Monday, Dec. 9, at 1 p. m. Interment Bohemian National.

LAUTERJUNG—Herman Lauterjung, 11361 Indiana avenue, Dec. 5, beloved husband of Annie [nee Soff], brother of Alma Wamke, brother-in-law of Mathilda Soff and Ray Von Danden. Member of Kensington lodge, No. 804, A. F. & A. M. Services at chapel, 214 E. 115th street, Saturday, Dec. 7, at 2 p. m. Interment Graceland.

LITTLE—Florence Little, age 22 years, of 505 Lorel avenue, Wilmette, daughter of Mr. and Mrs. Robert Little, sister of Ann, Virginia, and Robert Little Jr. Mass Monday, 10 a. m., at St. Francis Xavier church, Wilmette. Remains at funeral home, 1118 Greenleaf avenue, Wilmette.

LOPER—Charles Douglas Loper, beloved husband of Sylvia Anderson Loper, and father of Douglas Anderson Loper of 821 Prospect avenue, Winnetka. Funeral service at Christ church, Sheridan road, Winnetka, Monday, Dec. 9, at 2 o'clock. Interment private.

LUNDQUIST—Agnetta Boye Lundquist, Dec. 3, at Beverly Hills, Cal., beloved wife of Edwin L., loving mother of James and Edwin, fond daughter of J. H. Boye of Park Ridge, sister of Louise Waitz and James Boye. Resting at chapel, 127 N. Northwest highway, Park Ridge, from 3 p. m. Saturday until 12 noon Monday. Services 2 p. m. Monday at Park Ridge Community church. Interment Mount Olive.

MANNING—Charles R. Manning, Dec. 6. Services at chapel, 1023 N. California avenue, Saturday, Dec. 7 at 8 p. m. under auspices of Pleiades lodge, No. 478, A. F. & A. M. Interment Sterling, Ill.

MARTIN—Harriet Martin of 1111 W. Chicago avenue. Funeral Saturday at chapel, 1056 W. Chicago avenue, corner Ogden avenue, services 2 p. m. Interment Rosehill.

MILES—Charles J. Miles of Gladstone hotel, Dec. 5, 1940, beloved husband of the late Garrie Fletcher Miles, father of Mrs. George S. Middleton Jr., Charles E. and Sidney F. Miles. At chapel, 63d and Harvard, where services will be held Monday, Dec. 9, at 3 p. m. Interment Oak Woods. Houston, Tex., papers please copy.

McNEILL—Martha McNeill, beloved wife of the late John, fond mother of Marie Fehrman, John, Alexander, Susan Winters, and Charles. Funeral Monday at 9 a. m. from late residence, 1864 S. Homan avenue, to Blessed Sacrament church. Interment Mount Carmel. Rockwell 4821.

MOROCCO—Alex Morocco, 5822 S. Troy street, beloved husband of Priscilla [nee Barone]; father of Frances Bellante, Ann Bellante, Antoinette Clema, Marie Burgess, and Margaret Morocco. Funeral Monday, 9 a. m., from chapel, 5908 S. Kedzie avenue, to St. Gall's church. Interment Holy Sepulchre.

MUNSON—Albert Munson, late of 4439 N. Laramie avenue, beloved son of Mary [nee Kelly] and the late William A. Funeral Monday, 9:30 a. m. from funeral home, 4553-61 Milwaukee avenue to Our Lady of Victory church.

NELSON—John Nelson of 11130 Eggleston avenue, beloved husband of Alfrieda. Funeral services at chapel, 304 W. 119th-st., Monday, 2 p. m. Interment Mount Hope.

PAULING—Katherine Pauling, age 83 years, of Arlington Heights, Ill., beloved wife of the late William, fond mother of Mrs. Minnie Beiner, Mrs. Amelia Behles, William Pauling, Mrs. Mary Nightingale, and Edward Pauling. Funeral Monday, 1:30 p. m., from funeral home, 8057 Niles Center road, Skokie, Ill., to St. Peter's Evangelical church. Interment St. Peter's.

PINES—Shifra Pines, in Los Angeles, Cal., dearly beloved mother of Eugene, Samuel, Albert, Henry Pines, and Clara Ofner, of Los Angeles, Cal., fond sister of Sophie Welcher, of Los Angeles, Cal. Funeral Monday, 2 p. m., at chapel, 3021 Lawrence avenue. Interment Jewish Waldheim.

PREHLER—See Mary M. Campbell notice.

RABOFSKY—Lester Rabofsky of 1353 W. Madison street, beloved husband of Margaret [nee La Velle], dear brother of Philip, Harry, Ida Snyder, Meyer and Rose Lipin. Services Monday, 1 p. m., at funeral chapel, 704 S. Crawford avenue. Interment Jewish Oakridge. Late member of Yarmo de Vere post, No. 469, American Legion; Voiture No. 220, Forty and Eight; Midwest post, No. 1903, V. F. W.

REID—William Reid of 6452 N. Rockwell, beloved husband of Lily Reid, fond father of Archie and William C. Funeral services Monday, Dec. 9, at 1:30 p. m., at chapel, 4708 N. Western.

ROBERTS—Lola Roberts, late of 7512 Langley avenue, beloved wife of Edward J. Roberts, sister of William Thompson. At funeral home, 5438 S. Halsted street. Funeral notice later.

RODMAN—Alma Rodman, beloved sister of Mrs. Marie Sexton and the late Francis A. Rodman of Toledo, O., fond aunt of Laura Sexton, passed away Thursday morning. Resting at funeral home, 3421 Fullerton avenue. Private funeral at 2 o'clock Saturday. Please omit flowers.

ROSEN—Gladys Rosen, Dec. 6, devoted daughter of John and the late Anna, beloved sister of Benjamin, Libbye, Dorothy Graham and Zelda. Member of Ancient Craft chapter, O. E. S., No. 658. Services Monday, Dec. 9, at 2 p. m., at memorial chapel, 5206 Broadway. Interment Rosemont Park.

SCHOLLER—William Rudolph Scholler, beloved son of Lora and the late George W., fond brother of Mrs. Leanore Bahr. Services at late residence, 649 W. 61st place, Monday, at 2 p. m. Interment Cedar Park cemetery. Hobart, Ind., papers please copy.

SELBY—Jane Selby, Dec. 4, 1940, 4448 N. St. Louis avenue, daughter of Mr. and Mrs. A. T. Selby, sister of Robert T. Funeral Saturday, Dec. 7, 2:30 p. m., at chapel, 1732 W. Wilson avenue.

SHAFER—Reca Shafer, 4400 Berkeley avenue, Dec. 5, 1940, fond mother of Morris Shafer. At chapel, 63d and Harvard, where services will be held Tuesday, Dec. 10, at 11 a. m. Interment Forest Home.

SMITH—Alfred Douglas Smith, 7102 Lowe avenue, Dec. 5, 1940, beloved husband of Loretta Smith, father of Mrs. Carl A. Ryberg, Fredric J., Wesley E., Jessie E., and Alfred D. At chapel, 63d and Harvard, where services will be held Monday, Dec. 9, at 10 a. m. Interment Oak Woods.

SOERENS—Chester Garret Soerens, late of 437 E. 89th place, beloved husband of Hilda, nee Dreier, loving father of Jean Ann and Chester Jr. Resting at funeral home, 7918 South Park avenue. Funeral services Sunday, Dec. 8, at 2 p. m. Interment Valhalla cemetery, Milwaukee, Wis., by auto Monday, 2 p. m. Information, Triangle 3055.

SOLTIS—Jacob Soltis, beloved husband of Marie Soltis, fond father of John, Joseph, Stephan, Mrs. Elizabeth Krupa, Mrs. Helen Bayer, and Mrs. Marie Kolar, father-in-law of John Krupa, James Bayer, Joseph Kolar, Mrs. Marie Soltis, Mrs. Anna Soltis, and Mrs. Bessie Soltis, grandfather of 16 grandchildren, great-grandfather of 4. Funeral Monday, Dec. 9, 9 a. m., from chapel, 1938 W. 47th street, to St. Michael's church. Interment Resurrection cemetery. Information, call Lafayette 2191.

STENGER—Henry C. Stenger, Dec. 6, 1940, beloved brother of Mrs. Joseph Konen and Mrs. Louise M. Waiss. Funeral Monday, 3 p. m., at chapel, 2346 W. Madison street. Interment Wunders cemetery.

STOHL—Selma Carolyn Stohl, nee Larson, 7333 S. Wabash avenue, beloved wife of John, loving mother of Alice Sothen and Ronald N., sister of Agnes Curtis and the late Anna Johnson, and Effie McCarthy. Resting at chapel, 938-40 W. 69th street. Funeral notice later. Normal 6644.

SWANK—Dr. Clyde W. Swank, age 75, Dec. 6, of 5042 Sheridan road, beloved husband of the late Sue Leon, dear father of Dr. C. H. Swank, Mrs. Margaret Westbrooke, Martha, and Howard. Resting at chapel, 3419 N. Clark street, until 10 p. m. Sunday. Services and interment at Galesburg, Ill. Kindly omit flowers.

TOLL—Marie A. Toll, Dec. 6, 1940, wife of the late Suffragan Bishop William Edward Toll of diocese of Chicago, fond mother of Clinton L. of Grays Lake, Ill., Mabel T. Jones, and Nellie T. Bookwalter. Services at residence, 1538 Sherwin avenue, Saturday, Dec. 7, at 10 a. m. Interment at Nashotah, Wis. Please omit flowers.

WELLER—Charles Weller of 605 E. 111th street, Dec. 6, beloved husband of Hannah [nee Nelson], fond father of Charles Jr. Services at chapel, 214 E. 115th street, Monday, Dec. 9, at 3 p. m. Interment Oak Hill.

ZIEGELMAIER—Herbert Ziegelmaier, Dec. 5, 1940, beloved husband of Antonette, nee Tellesch; dear father of Herbert and Dorothy, fond son of Ferdinand and the late Anna, brother of Walter, Ethel Kimball, and Elsie Ohmacht. Funeral Saturday, 2:30 p. m., at chapel, 4325 Armitage avenue. Interment Oakridge. Member of Royal League, No. 75, and Motion Picture Operators' union, local 110.

Commerce

Chicago Daily Tribune

THE WORLD'S GREATEST NEWSPAPER

Finance

SATURDAY, DECEMBER 7, 1940.

FPC PREDICTS SCARCE POWER IN SPOTS BY '42

Places N. Illinois in Shortage Area.

[Chicago Tribune Press Service.]

Washington, D. C., Dec. 6.—As a followup of President Roosevelt's appeal yesterday for action on the Great Lakes-St. Lawrence waterway and power project, the Federal Power commission tonight released a report to the President predicting power shortages by 1942 in scattered areas, including northern Illinois.

Leland Olds.

In this first of a series of monthly reports, the commission, thru a letter from Leland Olds, chairman, informed Mr. Roosevelt that the demands for electric power, including those required for national defense loads, can be met during 1941 in most cases by existing facilities, altho "hotspots" and "bottlenecks" in certain areas may develop.

"In most areas the full effect of the national defense loads will probably not be felt until the year 1942, when the aggregate deficiencies in available generating capacity in certain areas will probably exceed 1,500,000 kilowatts," Olds wrote.

Lists "Shortage Areas."

The commission's study asserted that these are the areas where the greatest need is likely to develop: Upper New York state; the Philadelphia region, including western Pennsylvania; the Chicago and northern Illinois and northern Indiana districts; St. Paul and eastern Minnesota; southeastern states, including the Tennessee valley area, North and South Carolina, Alabama, and Georgia; Arkansas, northern Louisiana, and western Mississippi; Idaho and Utah; and San Francisco and the northern California and southern Oregon region.

Mr. Roosevelt, in a message read yesterday by Adolph A. Berle Jr., assistant secretary of state, at the Great Lakes seaway and power conference at Detroit, said that he would ask congress at the next session to approve action on the controversial seaway and power development with Canada. The project has had rough treatment in congress and a treaty for this purpose was defeated in 1934.

Linked with River Projects.

Olds, one of the prime movers for the development, said that several of the areas in which additional capacity is required are associated with river basin projects, "including upper New York state, which will be supplied by the proposed St. Lawrence development," and the Tennessee valley area in which additional TVA capacity has recently been authorized.

There are certain areas, Olds reported, where "generating capacity installed and on order may be sufficient to meet the expected loads" but the situation may become critical due to limitations of existing local transmission and generating facilities. These areas include, he said: "New England, Ohio, Indiana, and West Virginia, Norfolk and the eastern Virginia region, and Florida, central and northern Texas."

"In some parts of the country," Olds wrote, "even tho additional generating capacity is on order and public and federal projects are under construction, installation in many cases will not be completed in time to serve the 1942 loads and other measures will have to be adopted."

EDISON VIEW ON SHORTAGE

Referring to the Federal Power commission's prediction of electrical power shortage by 1942, officials of Commonwealth Edison company last night said that the company's surveys "indicate that there will be no power shortage in the period apparently indicated in the commission's report" in Chicago and northern Illinois.

They reported that the company had kept a close watch on additional power demands and requirements arising out of the defense program. The company is in the midst of a $100,000,000 expansion program for the years 1940-'41-'42, the objective of which is to maintain at all times a minimum reserve in generating capacity of 20 per cent to enable the system to meet all emergencies and take care of the increasing load.

With the recent addition of a new generating unit at Powerton, Ill., the Edison system total generating capacity was raised to 1,926,000 kilowatts, compared with the maximum load of 1,494,000 kilowatts in the 1939-'40 winter season.

ESTIMATE EXPENDITURES.

New York, Dec. 6 (AP).—Public utility circles estimated today the electric power and light industry's spending for new construction in 1941 would top that of any year since 1930.

On the basis of preliminary calculations it was indicated the industry would enter the new year with a construction budget of about $700,000,000.

Elect Roy Bard Chairman of Chicago Stock Firms

Roy E. Bard of Sutro Bros. & Co. has been elected chairman of the Chicago Association of Stock Exchange Firms. Other new officers include Thomas E. Murchison, vice chairman; Leonard M. Spitzglass, treasurer, and Whitney M. Sewart, secretary.

Slated to Lead Grain Pit

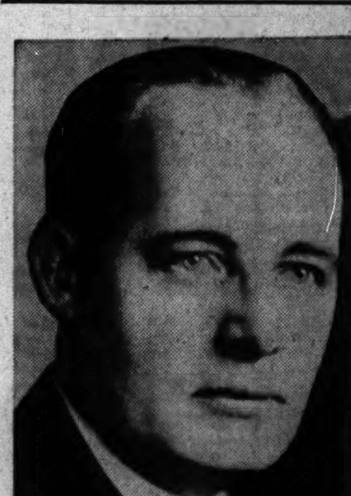

PHILIP R. O'BRIEN.

Philip R. O'Brien, grain trader, yesterday was selected by the nominating committee as the candidate for president of the Chicago Board of Trade for 1941. The election will be held on Jan. 13. O'Brien, an independent wheat pit broker, has served as director of the exchange for several years and is chairman of the real estate committee.

The committee chose as candidates for vice presidents G. Willard Hales of Hales & Hunter company, feed manufacturers, and Harvey S. Austrian, president of Rosenbaum Brothers, grain dealers.

Candidates selected to run for the directors' posts are Robert H. Gardner, one year; Dowell Durbin, two years, and T. Clifford Rodman, Robert Burrows, Le Roy D. Godfrey, Colin S. Gordon, and Earle M. Combs Jr., three years.

FORECLOSURES IN NOVEMBER AT 10 YEAR LOW

Foreclosure suits filed in Cook county during November were smallest both in number and amount for any month since 1929, Kenneth E. Rice, vice president of the Chicago Title and Trust company, said yesterday.

"November foreclosures totaled only $900,000," he said. "This is the first time in ten years that the monthly total has dropped below $1,000,000. This $900,000 total compares with the peak figure of $64,350,000 filed in December, 1931."

Cook county has shown more improvement than the aggregate of all other metropolitan communities, Rice said. "Taking the number of foreclosures filed in 1926 as a basis of 100, the number of suits filed in October, 1934, in Cook county, was 1,025 per cent as compared with 389 per cent in all other metropolitan communities. On the same basis, November of this year was 104 per cent, compared with 106 per cent in other big cities."

UNITED LIGHT'S SEC HEARING IS SET FOR JAN. 14

Washington, D. C., Dec. 6 (AP).—The securities commission began a proceeding today to determine whether it must require corporate simplification of the United Light and Power company system under the holding company act.

United Light and Power, with headquarters in Chicago, has a system embracing 52 companies, including seven registered holding companies, and operates gas and electric utilities in 14 states. It has gross assets of about $600,000,000.

Hearing was set for Jan. 14 and will be consolidated with a hearing on the company's application for approval of a plan of recapitalization and simplification.

DAY'S DIVIDEND ACTIONS

Dividends announced yesterday, with payment and record dates, follow:

Usual Payments.

Stock, rate, period—	Payable.	Stock of record.
Am Hair & F 1st pfd, $1.50 q	Jan 2	Dec 20
Am Hide & Leath, pfd, 75c,q	Dec 27	Dec 17
Bastian-Blessing, 40c, q	Jan. 1	Dec. 16
Do, pfd, $1.37½, q	Jan. 1	Dec. 16
Deisel-Wemmer,Gilb, 37½c, q	Dec 24	Dec 16
Hercules Motor, 25c	Dec 26	Dec 16
Investment Co of Am, 25c, q	Dec 23	Dec 14
Merc-Comm B & T $1.50 q	Jan 1	Dec 20
Do $1.50, q	Apr 1	Mar 20
Midland Stl, div shares, 50c	Dec. 23	Dec. 16
Pac Tel & Tel, $1.75, q	Dec 31	Dec 18
Perfect Circle, 50c, q	Jan 2	Dec 16
L C Smith, 12½c q	Dec 27	Dec 16
Do pfd, $1.50 q	Dec 27	Dec 16
Torrington, 40c, q	Jan 2	Dec 18
Western Groc Ltd, 75c, q	Jan 15	Dec 20
Western Tablet pfd, $1.25 q	Jan 2	Dec 20
Interim Payments.		
Amer Republics, 25c	Dec 28	Dec 18
[Paid 10c on July 11, 1938.]		
Bankers Natl Inv, 8⅛c	Dec 31	Dec 11
[Paid 6¼c on Sept. 3, 1940.]		
Eastern Util Assoc conv, 35c	Dec 17	Dec 10
conv, 35c	Dec 17	Dec 10
[Paid 25c on Dec. 28, 1939.]		
Evans Wallower Zinc, 35c	Dec 20	Dec 14
[Paid $1.70 on Nov. 16, 1940.]		
Food Machinery, 35c	Dec 31	Dec 16
[Paid 75c on Sept. 30, 1940.]		
Genl Aniline & Film A, 75c	Dec 12	Dec 10
Do, common B, 7½c	Dec 12	Dec 10
[Paid $2 and 20c, respectively, on Sept. 28, 1940.]		
Insuranceshares Certif, 10c	Dec 26	Dec 16
[Paid 10c on June 27, 1940.]		
Kellogg Swbd & Sply, 15c	Dec 30	Dec 17
[Paid 15c on Oct. 31, 1940.]		
Nachman-Springfield, 25c	Jan 2	Dec 20
[Paid 25c on Oct. 1, 1940.]		
Northeastern Wat & El, 60c	Dec 20	Dec 16
[Paid 50c on Jan. 10, 1940.]		
Reynolds Metals, 30c	Dec. 20	Dec. 17
[Paid 15c on March 1, 1938.]		
Radio Corp of Amer, 20c	Jan 27	Dec 20
[Paid 20c on Jan. 16, 1940.]		
Rwy & Lgt Securities, 40c	Dec 27	Dec 23
[Paid 30c on Dec. 28, 1939.]		
A O Smith, 50c	Dec 21	Dec 16
[Paid $1.50 in 1931.]		
Sharon Steel, 25c	Dec 23	Dec 16
[Paid 30c on Dec. 21, 1937.]		
Payments on Arrears.		
Amer Capital, $3 pfd, 25c	Dec 24	Dec 14
[Arrears on Jan. 1, 1941, after payment, $13.50.]		
Am Hair & Felt, 2d pf, $1.25	Dec 27	Dec 20
[Arrears after payment, $11.25.]		
Benson & Hedges, pref, $6	Dec 26	Dec 14
[Arrears after payment, $2.50.]		
Fla Pw & Lgt, $7 pf, $2.19	Jan 2	Dec 14
[Arrears after payment, $35.01.]		
Natl Sup, 5½% pf, $1.37½	Dec 26	Dec 16
Do, 6% pfd, $1.50	Dec 26	Dec 16
[Arrears after payments, $8.93¾ and $9.75, respectively.]		
Petrol & Trad, cl A, 42c	Dec 27	Dec 20
[Arrears on Nov. 1, giving effect to above, $7.01¾.]		
Increased Payments.		
Jefferson Electric, $1.25	Dec 26	Dec 16
[Paid 25c in previous quarters this year.]		
Midl Stl Products, $4	Dec 23	Dec 16
[Paid 50c in previous quarters this year.]		
Special Payments.		
Devoe & Rynlds, A com, 25c	Jan 2	Dec 20
Do, B common, 25c	Jan 2	Dec 20
Extra Payments.		
Deisel-Wemmer,Gilbert, 50c	Dec 24	Dec 16
q—Quarterly.		
McGraw Electric, $1	Dec. 27	Dec. 16

NUMEROUS BIG ARMY AND NAVY ORDERS PLACED

More Plants Reveal Expansion Plans.

Industry yesterday received numerous new government orders and contract which added to the already large accumulations of work to be done under the national defense program.

While the orders were being announced, several companies took steps to expand facilities, and additional automobile manufacturers reported rising, and in some instances record, sales.

Utility plant construction at Venice, Ill., to cost $7,500,000 was one of the expansion programs announced. This big project in the St. Louis area was disclosed by Union Electric company of Missouri, which said it would double the size of a new power plant under construction at Venice.

Sets 9 Million Contract.

Among the large national defense contracts awarded by the war department was one amounting to $9,035,000 for construction of warehouse, factory, and other buildings, and utilities at the Philadelphia quartermaster depot. The contract went to Wark & Co. of Philadelphia.

More than 7,000,000 yards of khaki cotton cloth costing $2,871,133 were ordered by the war department.

Colt's Patent Fire Arms Manufacturing company received a war department order for $11,573,616 of equipment, the type of which was not announced.

Republic Steel corporation reported it would increase its cold strip steel plant capacity at Warren, O., by 50,000 tons annually.

Increased or record sales were reported by the Chevrolet and Oldsmobile divisions of General Motors corporation for November.

Lists Illinois Awards.

The war department announced the award of these contracts to Illinois companies.

N. P. Severin company, Chicago, for construction of buildings at Albrook field, Canal Zone, $1,128,200 [company's low bid was announced earlier in week.].

National Road Joint Manufacturing company, Chicago, for 10,000 cabinets with cradles for field ranges, $598,700.

Magnaflux Corporation, Chicago, testing apparatus for steel, $180,962.

Reliance Manufacturing company, Chicago, suits, $499,851.

Leich Electric company, Genoa, Ill., switchboards, $267,729.

American Machine and Metals, Inc., Tolhurst centrifugal division, East Moline, $2,321.

R. G. Haskins company, Chicago, tapping machine, $1,038.

Ray Brothers Glove company, Chicago, 50,000 riding gloves, $71,071.

Orders 10,000 Field Jackets.

Northwestern Garment factory, Chicago, 10,000 field jackets, $17,500.

George Pagels company, Chicago, shelter tent poles, $62,000.

Illinois Glove company, Champaign, 2,866 pairs wool-lined horsehide gloves, $12,323; 2,822 pairs horsehide mittens, $4,007.

Joseph N. Eisendrath company, Chicago, 1,589 pairs horsehide mittens, $2,462.

Precision Scientific company, Chicago, laboratory equipment, $15,356.

Harris Hub Bed and Spring company, Cicero, hospital furniture, $45,840.

The navy department announced the award of a contract to Ekstrom, Carlson & Co., Rockford, Ill., tools, jigs and fixtures, $20,056.

Ward Engineer Resigns to Join W. T. Grant & Co.

Ross M. Kearns, chief construction engineer for Montgomery Ward & Co., has resigned and will become chief engineer of the construction department of W. T. Grant & Co., New York City. He will leave Chicago today and take over his new duties on Monday.

Closed Kenwood State Bank to Pay Final 3.4 Per Cent

Depositors of the closed Kenwood State bank will receive a final payment of 3.4 per cent amounting to $8,414, Edward J. Barrett, state auditor, announced yesterday. Total payments since the bank closed amount to 71.4 per cent.

MONEY, GOLD AND SILVER

The Argentine peso strengthened in the New York market yesterday on the news that the American government plans to extend financial aid to Argentina to the extent of $100,000,000. The peso rose 1-20 cent, closing at 23.65 cents. The Canadian dollar eased 1-16 cent to 87 cents.

NEW YORK, Dec. 6 (AP).—Bar silver, 34¾c, unchanged.

FOREIGN EXCHANGE.

[Quoted in American cents.]

	Dec. 6.	Dec. 5.	Wk ago.	Yr. ago.
London	404.00	404.00	404.00	392.00
‡¶Do	404.00	404.00	404.00	....
Paris	§	§	§	2.22¼
Italy	5.06	5.06	5.06	5.05
Belgium	§	§	§	16.51
Switzerl.	23.21	23.21	23.21	22.43
Holland	§	§	§	53.09
Denmark	§	§	§	19.33
Sweden	23.85	23.85	23.85	23.83
Norway	§	§	§	22.74
Germany	*40.07	*40.07	*40.07	40.20
†Do	18.75	18.75	18.60	....
Greece	*.68	*.68	*.68	.72½
Rumania	*.48	*.48	*.48	.73
Jugo-Sl.	*2.35	*2.35	*2.35	2.35
Finland	*2.05	*2.05	*2.05	....
Canada	87.00	87.06¼	86.87½	87.18¾
‡Do	90.91	90.91	90.91	....
Argentina	23.65	23.60	23.50	22.95
‡Do	29.77	29.77	29.77	....
Brazil	5.05	5.05	5.05	5.10
Hongkong	23.77	23.78	23.60	24.43
Shanghai	6.11	6.11	6.00	7.55
Japan	23.48	23.48	23.48	23.49
India	30.33	30.33	30.30	30.15
Chile	3.50	3.50	3.50	3.75
Singapore	47.75	47.75	47.75	47.50
Hungary	*19.85	*19.85	*19.77	17.60
Mexico	*20.75	*20.75	*20.75	20.60

*Nominal. †Benevolent. ‡Official. §Not quoted. ¶Selling price; banks buy at 402c.

Price of Silk Continues Well Below the Level of Last December

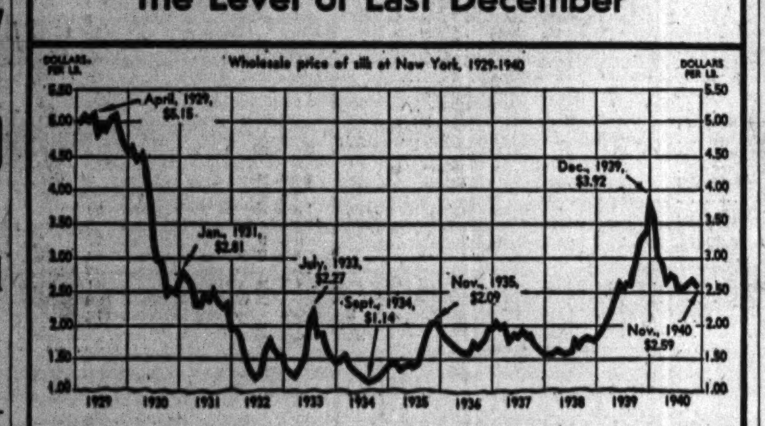

Pick Sites of 2 'Mass Output' Plane Plants

Washington, D. C., Dec. 6 (AP).—A plan to gear the motor car industry to future mass production of bombing planes advanced a step today with the approval of sites for assembly plants at Kansas City, Mo., and Omaha, Neb.

The plants will be operated by aircraft companies which will use parts largely fabricated in automobile factories. The two are to have combined capacity to turn out some 2,400 two motor bombers a year.

Two additional plants also are contemplated elsewhere west of the Mississippi to produce four motor bombers at the rate of 1,200 annually.

Expect Start in 15 Months.

Under revised plans of the war department and defense commission, these will supplement the output of present aircraft plants, which are being expanded.

However, probably 15 months will be required, according to official estimates, to start mass production.

At the same time it was reported that an original plan submitted to automobile manufacturers to produce parts for 12,000 bombers has been scaled down because of limitations which some officials consider insurmountable at this time.

Under the revised program, more than three years would be required to produce 12,000 bombers.

Plants to Employ 20,000.

One limitation of the plan was disclosed by technical estimates that not more than 40 per cent of parts could be fabricated in motor car factories.

The Kansas City assembly plant is to be operated by North American Aviation corporation of California, and the Omaha plant by the Glenn L. Martin company of Baltimore. Construction and other details are still under negotiation.

The Kansas City and Omaha plants are expected to cost from $7,500,000 to $10,000,000 each and to employ 10,000 or 12,000 persons each.

PLAN OPEN-AIR DRIVE-IN MOVIE IN MORTON GROVE

The leasing of a 30 acre tract in Morton Grove yesterday by the Illinois Drive-In Theaters company, Inc., started work toward the third open air moving picture theater for the Chicago area. The site is on the west side of Waukegan road, a quarter of a mile north of Beckwith road.

A preliminary payment of $3,000 was made on the $18,750 rent total for the 10 year term. The lessee has an option to buy prior to Nov. 1, 1945, for $30,000. After that date the price will be $40,000, according to the lease filed for record yesterday. The land was leased from John B. Miller and others.

NOVEMBER STEEL PRODUCTION IS SECOND LARGEST

New York, Dec. 6 (AP).—Steel ingot production in November totaled 6,282,824 net tons, the second largest monthly output in history, the American Iron and Steel institute reported today.

The outturn was equivalent to 96.49 per cent of the steel industry's capacity. That production fell a little short of October's record of 6,461,898 tons was accounted for in part, said the institute, by the fact November was a shorter work month, but the average rate of operations in November topped the preceding month's 96.10 per cent of capacity.

PRODUCE MARKETS

BUTTER—Firm; receipts, 9,844 tubs. EGGS—Weak; receipts, 5,672 cases. POULTRY—Steady; receipts, 29 trucks. POTATOES—Idahos weak; others steady; receipts, 58 cars; on team track, 365 cars. MILK—Class 1, for fluid consumption, price paid by bottlers at country collection stations, $2.22 per 100 lbs. Only wholesale prices quoted:

Wholesale Creamery Butter Prices.

	Chicago Whole milk.	Chicago Centralized.	New York.	Boston.	Philadelphia.
93 score	36¼	....	37	....	37
92 score	35¼	....	36	36½	36¾
91 score	35	....	35½	36	36
90 score	34¾	34¾	35	....	35½
89 score	34	34	34½	....	34½
88 score	33½	33½	33¾	....	33½

Live Poultry.

Hens	12½@14½c	Broilers—	
Leghorn hens	10c	Colored	16c
Roosters	10@10½c	Rocks	17@18c
Turkeys—		Springs	15@17c
Hens	17c	Ducks	11@13½c
Toms	12@15c	Geese	13@13½c

Dressed Poultry.

Turkeys—		Hens	14@22c
Toms	13@19c	Ducks	11@15c

Eggs.

Extra firsts	28c	Govt. extras—	
Firsts	27c	Cartons	42c
Current receipts	24c	Loose	41c
Dirties	21c	Refrigerator—	
Checks	20c	Extras	22½c
		Standards	22¼c

Potatoes.

[Carlots, per 100 lbs.]

Idaho russets	$1.40@1.57½
Nebraska triumphs	$1.20@1.65
Minnesota-North Dakota	90c@$1.50

Country Dressed Veal.

50@60 lbs	9½c	90@110 lbs.	12@13½c
70@80 lbs	10@11c	110@120 lbs.	14½c

PREDICTS 25% SLASH IN AUTO PRODUCTION AS REARMING RESULT

New automobile production will be reduced 25 per cent next year because of priority to be given in using the productive capacity of the industry for aircraft and armament production, Frederick C. Crawford, manufacturer of automotive parts, predicted yesterday.

F. C. Crawford.

Crawford, president of Thompson Products, Inc., Cleveland, O., a director of the National Industrial Conference Board and a member of the special committee on employment of the United States Chamber of Commerce, spoke before approximately 500 members of the National Standard Parts association, meeting in the Hotel Sherman.

He said in order for the nation to turn out 3,000 planes a month next year, it will be necessary for the automobile industry to curtail production. But, he said, "the American people will not give up their automobiles."

Crawford said that owners would keep their old cars and patch them up with new parts.

ILLINOIS BELL'S OCTOBER PROFIT UNDER YEAR AGO

Illinois Bell Telephone company reported yesterday that its October profit was smaller than a year earlier, but that earnings for the 10 months ended Oct. 31 showed an increase.

October net income was $1,273,274, against $1,396,268 in the 1939 month. Ten month profit was $11,119,432, compared with $11,066,639 in the first 10 months of last year.

Corporation net incomes reported yesterday included the following:

	1940.	1939.
October.		
Illinois Bell Tel	$ 1,273,274	$ 1,396,268
N Y Telephone	3,223,521	3,268,150
Postal Telegraph	*89,238	*243,698
Ten Months Ended Oct. 31.		
Illinois Bell Tel	$11,119,432	$11,066,639
N Y Telephone	28,838,213	28,806,099
Postal Telegraph	*2,692,121	*3,354,934
Twelve Months Ended Oct. 31.		
Am Gas & El	$14,994,430	$13,494,686
Per share	2.94	2.53
McLellan Stores	905,553	959,742
Per share	.99	1.06
Quarter Ended Sept. 30.		
Northwestern P Ser.	$ 88,618	$ 103,417
Southwestern L & P	118,734	120,235

*Net loss.

CURTISS PLANE WORKERS GIVEN 7 PCT. PAY BOOST

For keeping the Curtiss Aeroplane division of Curtiss-Wright corporation ahead of schedule on airplane orders, its approximately 9,000 employés will receive a 7 per cent increase in pay, the company announced yesterday.

Both salaried and hourly wage workers in the Buffalo warplane plant of the company will benefit. The increase, which is effective Dec. 16, will raise the annual pay roll of $16,000,000 by approximately $1,200,000, the company said.

"The increase is in recognition of the work the men have done in keeping us ahead of schedule on British and United States airplane orders," a company statement accompanying the announcement said.

With its entire production going to Britain at present, the plant is turning out eight planes daily.

AMER. NATIONAL BANK TO EXPAND ITS FACILITIES

The American National Bank and Trust company yesterday completed arrangements to take over an additional floor in the building at 33 North La Salle street in which it has had quarters since 1933.

Lawrence F. Stern, president, said the bank had signed a lease to occupy the entire sixth floor. At the same time options were obtained on the seventh, eighth, and ninth floors to provide space for future expansion. The bank's quarters now comprise the first five floors of the building.

When the bank moved into the building in December, 1933, its total resources amounted to approximately $15,000,000. By the end of last year they had reached $73,800,000 and have since passed $80,000,000.

Sheaffer Pen Employes Get 2d Share in Profits

Employés of the Sheaffer Pen company will receive 15 per cent of all they earned in the six months prior to Nov. 30, it was announced yesterday. This is the second profit sharing payment made by the directors of the company this year, a similar disbursement having been made in July.

WALGREEN, BOND STORES TOP OLD SALES RECORDS

November Volume Best in Histories.

The Walgreen company and Bond Stores, Inc., reported record breaking November sales yesterday. Walgreen had the largest volume of business for any November in the company's history and sales for the first 11 months of this year broke all records for comparable periods. Bond Stores reported the largest volume of business in November for any single month in the company's history.

Walgreen sales in November increased 7.3 per cent over last year, totaling $6,181,201, compared with $5,761,495 in November, 1939. Sales in the first 11 months of this year aggregated $67,153,968, a gain of 6.1 per cent over the $63,287,524 of the corresponding 1939 period.

Bond Sales Jump 31 Per Cent.

November trade of Bond Stores, Inc., jumped 31.2 per cent above the corresponding month last year. Sales during the month totaled $4,014,610, compared with $3,060,286 a year earlier. Aggregate business for the 11 months was $27,612,160, compared with $21,281,840 in 1939, a gain of 29.7 per cent.

Department stores in cities thruout the seventh [Chicago] federal reserve area reported the largest volume of business for the year in the week ended Nov. 30, the federal reserve bank of Chicago reported yesterday. Sales of Chicago stores increased 28 per cent over a week earlier and 6.7 per cent over the same 1939 week, but still were about 3 per cent below the peak volume of the first week in June. The district had an aggregate increase of 30 per cent over the week ended Nov. 23.

10 Per Cent Above 1939.

Seventh district sales topped the corresponding week in 1939 by 10.2 per cent. Business was 13.9 per cent better in the district during November than in the corresponding four weeks last year, the bank said.

Sales of stores reporting yesterday follow:

	1940.	1939.
November.		
Bond Stores Inc.	$ 4,014,610	$ 3,060,286
Consol Retail	946,546	833,438
S S Kresge	14,179,322	13,087,690
Lane Bryant	1,329,281	1,307,365
Lerner	3,507,600	3,267,385
J. J. Newberry	4,937,878	4,289,165
Sterchi Bros	548,701	495,941
Walgreen	6,181,201	5,761,495
Eleven Months.		
Bond Stores Inc.	$ 27,612,160	$ 21,281,840
Consol Retail	8,901,469	8,370,491
S S Kresge	131,798,910	126,850,113
Lane Bryant	12,801,398	12,556,231
Lerner Stores	33,319,629	21,572,642
J J Newberry	45,917,174	43,206,055
Sterchi Bros	5,538,917	5,368,698
Walgreen	67,153,968	63,287,524

TREASURY SETS NEW FINANCING AT $500,000,000

Washington, D. C., Dec. 6 (AP).—Secretary Henry Morgenthau advised senate financial leaders that the treasury would hold its forthcoming issue of defense notes to $500,000,000 in order to give congress a chance to study government debt policy before additional obligations were incurred.

Proceeds from the new paper, which will mature in five years, will allow the Treasury to meet defense expenditures until Feb. 1, 1941, Mr. Morgenthau reported. He said the operation will be launched under authority granted in the first revenue bill of 1940 which raised the national debt limit from $45,000,000,000 to $49,000,000,000.

CONSTRUCTION CONTRACTS SET NOVEMBER HIGH

New York, Dec. 6 (AP).—Engineering construction awards for November totaled $382,724,000, largest volume on record for that month, Engineering News-Record reported today.

Contracts averaged $95,681,000 a week, the third highest weekly average ever reported. Awards were 58 per cent larger than a year ago but 32 per cent below the record breaking pace of October.

Comparisons follow:

[000 ommited.]

	Nov., 1940. [4 weeks].	Prev. mo. [5 weeks].	Year ago. [5 weeks].
Private	$101,590	$229,477	$111,632
State and municipal	96,738	129,612	155,726
Federal	184,396	343,753	34,857
Total	$382,724	$702,842	$302,215

Ward's Reports Decline in Week's Auto Assemblies

Detroit, Mich., Dec. 6 (AP).—A slight tapering off in car and truck production was reported by Ward's Reports, Inc., today. Estimating this week's assemblies at 124,790 cars and trucks compared with 128,783 last week and 115,488 this week a year ago, Ward's said that "virtually all manufacturers have reached the peaks of their fourth quarter output quotas."

Loft Meeting on Merger Delayed by Tax Question

New York, Dec. 6 [Special].—The meeting of stockholders of Loft, Inc., today at Wilmington, Del., was adjourned again to Dec. 18, President Edward A. Leroy Jr. announced, because certain questions have been raised with respect to tax aspects of the merger with Pepsi-Cola company which have not been finally resolved.

BIDS FOR CONSTRUCTION—Constructing Quartermaster Office, Savanna Ordnance Depot, Proving Ground, Illinois—Sealed bids will be received here until 3:00 P. M. (CST) December 10 1940 and then opened, for construction and completion of Apple River Highway Bridge. Deposit of certified check in amount of $10.00 payable to the Treasurer of the United States, will be required for plans and specifications. Information above address.

U. S. Engineer Office, 816 U. S. Court House & Custom House, St. Louis, Mo. Sealed bids for CLEARING Parcels Nos. 1 & 2 of Pool Area, Lock & Dam No. 24, Mississippi River, Clarksville, Mo., received until 10:30 A. M., December 10, 1940. Further information on application.

How Insurance Assets Are Invested

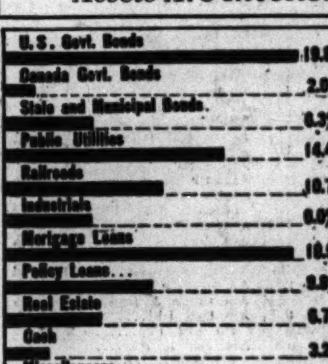

Distribution of assets of American life insurance companies.

LIFE INSURANCE ASSETS TOP 30 BILLION DOLLARS

New York, Dec. 6 (AP). — Walter Lemar Talbot, president of Fidelity Mutual Life Insurance company, reported today the admitted assets of United States life insurance companies total $30,775,000,000.

"In terms of human values," he said at the annual convention of the Association of Life Insurance Presidents, "this vast sum stands out as probably the greatest single hope of the American people. In all the world there is nothing to match it."

Talbot said the percentage of distribution was as follows:

United States government bonds, 19.8; Canadian government bonds, 2; state, county, and municipal bonds, 6.3; public utility securities, 14.4; railroad securities, 10.7; industrial securities, 6; mortgage loans, 18.9; policy loans, 9.8; real estate, 6.7; cash on hand, 3.2; miscellaneous, 2.2.

Talbot pointed out that portfolios of federal bonds had increased from the relatively insignificant total of 1.8 per cent in 1930. Mortgage loans have been cut from 40.5 per cent.

In the last decade, he said, the companies' investment earnings have dropped from 5.03 per cent to 3.54 per cent.

NEW SECURITIES SALES IN WEEK SET HIGH MARK

New York, Dec. 6 (AP).—Public offerings of new securities this week were the largest for any seven day period since Poor's Publishing company began reporting weekly totals more than four years ago.

New offerings during the week ended yesterday amounted to $265,249,300 compared with $128,518,730 in the preceding week and $73,438,839 a year ago.

Both New York City and New York State floated large issues, boosting the municipal total to $114,417,000, of which 80 per cent represented new money [not refunding].

Comparison of the week's offerings follows:

	This Week.	Previous Week.	Year Ago.
Municipal—	$114,417,000	$ 28,376,250	$10,296,839
Public Utility—	53,000,000	....	48,000,000
Railroad—	14,670,000	11,329,000	4,250,000
Industrial—	70,000,000	1,750,000	8,000,000
Miscellaneous—	10,000,000	18,221,480	2,192,000
Total	265,249,300	128,518,730	73,433,839

ACCOUNTING FIRM REPLIES TO SEC'S AUDIT CRITICISM

New York, Dec. 6 (AP).—Price, Waterhouse & Co., said in a statement today the Securities and Exchange commission had exhibited a "process of hindsight" in its report yesterday criticizing the accounting firm for its audit of the books of McKesson & Robbins, Inc., prior to exposures of fraud on the part of the drug company's president in December, 1938.

"In this criticism," said the statement "by a process of hindsight patent thruout the report, the SEC applies to our work, even of many years ago, standards of accounting procedure which in general were not followed during our engagement, but which have since been developed largely as a result of this particular fraud."

W. H. MITCHELL REJOINS BOARD OF CONT. BANK

William H. Mitchell was named a director of the Continental Illinois National Bank and Trust company yesterday. He fills a vacancy on the board.

Mitchell, a partner of Mitchell, Hutchins & Co., brokers, was formerly a director, but retired after the passage of the banking act of 1933 which made brokers ineligible to serve as directors of national banks. This provision was subsequently changed to apply only to persons whose primary business is the issuance or flotation of securities.

AUTO LOANS

Industrial NATIONAL BANK OF CHICAGO

Eighty One (81) West Monroe

FRAnklin 5700

Formerly PERSONAL LOAN & SAVINGS BANK

BANKER TERMS NEW DOMINICAN TREATY A FRAUD

Says Bondholders Are Victimized.

The United States government has broken faith with American investors holding $16,000,000 of Dominican republic bonds by its recent treaty with that tiny Carribean nation, W. McCormick Blair, Chicago investment banker, charged today.

W. McCormick Blair.

The new agreement abandons the pledges made by the United States in a treaty signed in 1924 which secured the loans made by American citizens, he said. Under the latest treaty, signed last Sept. 24, this country surrenders its control over Dominican customs collections which it has exercised since 1905.

Treaty Is Before Senate.

The treaty is now before the senate foreign affairs committee. A two-thirds vote in the senate is necessary to make it binding on this country.

Blair was active in the original flotation of the Dominican loans in the 1920s. He was then representing Lee, Higginson & Co., a New York investment banking firm. He is now president of Blair, Bonner & Co.

"The new treaty with the Dominican republic," he said, "deprives American bondholders of safeguards set up in the treaty of 1924 without which the bonds could never have been sold. The abandonment by the United States of its pledges to the bondholders means a renunciation of solemn agreements.

Set Up Three Safeguards.

"By helping the Dominican republic evade the covenants of the 1924 treaty the state department has departed from its announced policy that treaties must be observed.

"The 1924 treaty provided the following safeguards: [1] that Dominican customs be collected during the life of the bonds by a general receiver appointed by the President of the United States; [2] that the Dominican public debt could not be increased without first consulting the United States, and [3] that no change in Dominican import duties could be made that would reduce the revenues to less than 1½ times the interest and other charges on the public debt."

Blair said that about 8 million dollars of the Dominican bonds automatically would be thrown into default if the treaty were ratified by the senate.

Maturities Extended.

He explained that under a readjustment of the bonds in 1934 the maturity date on one issue was extended from Oct. 1, 1940, to Oct. 1, 1969, and on the other issue from March 1, 1942, to Sept. 1, 1961. If terms of the 1924 treaty are violated, he said, the old maturity dates become effective automatically.

The price of the bonds has dropped from $700 per $1,000 bond to $520 since the new treaty was signed.

The new agreement, which permits the Dominican republic to resume collection of its customs, was arranged avowedly to promote the Roosevelt "good neighbor policy."

Commonwealth & Southern Gets 17 Million Bank Loan

The Commonwealth and Southern corporation has made arrangements to borrow $17,000,000 from five banks, an amendment filed with the Securities and Exchange commission revealed yesterday. The money will be borrowed as part of a transaction to retire $38,386,000 of Southeastern Power and Light company 6 per cent debentures of 2025, $7,750,000 of Penn-Ohio Edison company 5½ per cent debentures of 1959, and $5,721,500 of Penn-Ohio Edison company 6 per cent debentures of 1950.

RADIO CORPORATION OF AMERICA

RCA

Notice of Dividends

FIRST PREFERRED STOCK
"B" PREFERRED STOCK
COMMON STOCK

Dividends have been declared by the Board of Directors as follows:

On the outstanding shares of $3.50 Cumulative Convertible First Preferred stock, 87½ cents per share, for the period from October 1, 1940, to December 31, 1940, payable in cash on January 1, 1941, to the holders of record of such stock at the close of business December 13, 1940.

On the outstanding shares of "B" Preferred stock, $1.25 per share, for the period from October 1, 1940, to December 31, 1940, payable in cash on January 1, 1941, to the holders of record of such stock at the close of business December 13, 1940.

On the outstanding shares of Common stock, 20 cents per share; payable in cash on January 27, 1941, to the holders of record of such stock at the close of business December 20, 1940.

The stock transfer books will not be closed.

Dividend checks will be mailed.

George S. De Sousa,
Vice-President and Treasurer

Dated, New York, December 6, 1940.

STOCKS FINISH ABOUT EVEN IN LIGHTER VOLUME

Most Price Changes Are Held to Fractions.

New York, Dec. 6 (AP).—Stocks again were unable to establish a definite trend in today's market.

Some gains ran to a point or so but there were about as many losses of as much. The majority of price variations, however, were in small fraction and a wide assortment of issues finished unchanged.

Selected steels, mail orders, rails and specialties were among the best performers. Motors, rubbers, coppers, and utilities got nowhere.

Among stocks ending higher were United States Steel, Sears Roebuck, Boeing, American Telephone, Anaconda, Westinghouse Electric, Allied Chemical, New York Central, Pennsylvania, Eastman Kodak, J. C. Penney, du Pont, American Can, American Woolen preferred, J. I. Case, and Johns-Manville.

American Tobacco "B" dipped to a new bottom for the year. Other losers included American Smelting, Douglas Aircraft, Loft, United States Gypsum, United States Rubber, Western Union and Kennecott.

Chicago Stocks.

Trading on the Chicago Stock exchange yesterday involved 96 issues, of which 38 advanced, 30 declined, and 28 closed unchanged. Transactions totaled 25,000 shares. Elgin National Watch established a high for the year at 33½, up ½. Chicago corporation, the volume leader, closed at ⅛, unchanged.

The finance committee has authorized the purchase by the exchange for cancellation of not more than 32 memberships at $1,500 each until Jan. 15. Paul B. Skinner, chairman, said yesterday. There are 332 memberships in the exchange at present, and the constitution states that the total can not be reduced below 300.

New York Bonds.

New York, Dec. 6 (AP).—The bond market closed with a preponderance of small gains today. Many rail and utility issues held advances of fractions or more.

Remarks by Jesse Jones yesterday that federal authorities were considering a cut in the interest rate on government loans to railroads tended to stimulate demand for certain of the carrier liens.

United States government obligations drifted down a little.

In the foreign division trends diverged sharply. Obligations of Brisbane were bid up 1 to around 4 points but some Canadian issues were weak. Chilean bonds recorded further declines.

Bank Stocks.

Harris Trust shares advanced a point yesterday in Chicago bank stock trading. First National declined 2 points and City National was a point lower. Prices follow:

CHICAGO.

[Nominal quotations.]

	Yesterday— Bid.	Ask.	Dec. 5— Bid.	Ask.
Amer National..	220	230	220	230
Chicago Title	111	116	111	115
City National	109	114	110	114
Continent Illinois	88½	91¼	88½	91¾
First National ..	271	279	273	281
Harris Trust	298	308	297	307
Indust National.	160	168	160	168
La Salle National	90	95	90	95
Northern Trust..	515	530	515	525

NEW YORK.

Bankers Trust ..	59	61	58¾	60¾
Bk of Manhattan	15¾	17¼	15½	17
Central Hanover.	99½	102¼	100	103
Chase	32	33	32	34
Chemical	49¾	51¾	49¾	51¾
First National ..	1680	1720	1685	1725
Guaranty	297	302	296	301
Irving	11½	12½	11½	12½
Manufact Trust.	37½	39¼	37	39
National City ..	26¾	28¼	26½	28
New York Trust	109½	112¼	109½	112¼

OTHER BANKS.

Bank of America	37¼	40¼	37	40
First Nat Boston	46¼	48¾	46¼	48¾

WHAT STOCKS DID

[Friday, Dec. 6, 1940.]

NEW YORK STOCKS.

TRIBUNE AVERAGES.

	25 indust.	25 rails.	50 stks.
High	167.75	20.35	94.05
Low	166.39	20.13	93.26
Close	167.01	20.21	93.61
Net change	+0.17	—0.08	+0.05

ASSOCIATED PRESS AVERAGES.

	30 indus.	15 rails.	15 utils.	60 stks.
Net change..	+0.1	.....	.....	.....
Friday	62.7	16.0	34.5	43.8
Previous day	62.7	15.9	34.5	43.8
Month ago..	65.7	17.5	36.4	46.1
Year ago....	72.0	20.4	39.5	50.8
1940 high ..	74.2	20.5	40.6	52.2
1940 low....	52.3	13.0	30.9	37.0
1939 high ..	77.0	23.8	40.6	53.9
1939 low....	58.8	15.7	33.7	41.6

60 Stock Range Since 1927:

	1937-'38.	1932-'36.	1927-'29.
High	75.3	72.8	157.7
Low	33.7	16.9	61.8

DOW-JONES AVERAGES.

	30 indus.	20 rails.	15 utils.	65 stks.
Opening ...	138.15	27.65	20.30	43.43
11 a. m....	138.15	27.65	20.26	43.42
12 noon....	138.18	27.67	20.18	43.41
1 p. m....	138.21	27.66	20.15	43.41
2 p. m....	138.09	27.65	20.14	43.38
High	138.86	27.75	20.39	43.64
Low	129.62	27.46	20.05	43.19
Close	138.33	27.57	20.15	43.41
Net change	+0.37	—0.10	—0.10	+0.03

Transactions.

[In stocks used in Dow-Jones averages.]

Industrials	60,200
Railroads	28,200
Utilities	38,700
Total	127,100

TRADING FIGURES.

	Friday.	Thursday.
Advances	296	206
Declines	259	324
Unchanged	222	221
Total issues	777	751
New 1940 highs	10	7
New 1940 lows	11	5

CHICAGO STOCKS.

TRADING FIGURES.

	Friday.	Thursday.
Advances	38	38
Declines	30	42
Unchanged	28	32
Total issues	96	112
Share volume	25,000	26,000

LONDON AVERAGES.

[London Financial Times.]

	Close.	Net chge.
Industrials	86.0	.....
Railroads	41.9	.....

WISCONSIN CHEESE.

PLYMOUTH, Wis., Dec. 6 [Special].—Wisconsin Cheese exchange: Cars sold, no Wisconsin; no squares; no twins; daisies, 17½c per lb; brick, 16½c; no double daisies; no Americas; horns, 17½c; cheddars, 17c.

Friday, December 6, 1940.
Shares sold today 535,560
Year ago 574,680

NEW YORK STOCK TRANSACTIONS

Friday, December 6, 1940.
Total sales 1940 to date 191,948,541
Total sales 1939 to date 249,669,771

[The figure in brackets after name of stock is annual dividend rate.]

—1940— High.	Low.	Description, div. rate, $—	Sales in 100s.	Open.	High.	Low.	Close.	Net chge.
A								
70¼	50	Abbott Lab [1.60a]	1	51½	51½	51½	51½—	½
9	4¼	Adams Exp [.40e]	5	5⅞	5⅞	5⅞	5⅞	
58¼	36½	Air Reduction [1a]	12	40¾	40¾	40½	40⅝—	⅛
⅞	⅝	Air-Way El Appl..	1	⅝	⅝	⅝	⅝	
7	4	Alaska Jun [.60]	2	5⅝	5⅝	5⅝	5⅝—	⅛
1¼	⅝	Alleghany Corp	5	⅞	⅞	⅞	⅞	
12½	4½	Do pfd xw	3	9½	9	9	9—	⅛
14⅝	5⅝	Do pfd $30 ww..	3	10¼	10¼	10¼	10¼—	⅛
22	7	Do pr pfd	1	20½	20½	20½	20½—	⅛
26½	15½	*AllegLudl[1.50e]	9	24	24½	23¾	23¾+	⅛
12⅜	6⅜	Allen Industs [1e]	1	12	12	12	12	
182	135½	*Al Chm&Dye [6a]	3	165¼	167	165¼	167 +	1
14	8⅝	Allied Kid [.80]	1	10¼	10¼	10¼	10¼	
16¾	10	Allied Mills [1e]..	3	12½	12½	12½	12½—	⅛
9¾	4½	Allied Strs	9	8	7⅞	7⅞	....	
41½	21⅝	Allis-Ch Mf [1.50e]	7	33⅜	34¼	33¾	34¼+	⅛
18	11	Alpha PCm [1.50e]	2	17¾	17¾	17¾	17½	
58¼	38½	Amerada Corp [2]	1	48⅝	48⅝	48⅝	48⅝+	⅛
21	12⅛	AmAgChDel [1.20]	2	15½	15½	15½	15½—	⅜
75	41⅝	Am Airlines	4	57⅞	58	57⅞	58 +	⅛
12⅜	6	Am Bank Note.....	3	8	8	8	8	
50	35	†Do pfd [3]....5.20		44¼	44¼	44	44 —	2
45⅝	28	AmBr Shoe [1.10e]	1	37½	37⅝	37½	37½+	⅛
2⅜	1¼	Am Cable & Rad..	8	1½	1½	1½	1½	
116⅜	86¾	Am Can [4].....	6	87⅛	88¼	87⅛	88 +	⅛
185	164	Do pfd [7].....	2	183	183	182¾	183¼—	2¾
33¾	18	Am Car & Fdy....	7	27¾	28½	27¾	28¼+	⅛
65	34	Do pfd	8	62⅜	62⅜	61½	61½—	1
23½	13¾	Am Ch&Cble [1.60]	1	20½	20½	20½	20½+	⅛
140½	112	Am Chicle [4a]....	3	119¼	119¼	119¼	119¼	
9⅜	5½	Am Cirtype [.25e]	2	7⅞	7⅞	7⅞	7⅞+	⅛
8¼	4¼	Am Comi Alco.....	1	5¼	5¼	5¼	5¼	
2⅜	1	Am de For	1	1	1	1	1	
28½	10⅜	Do $7 pf [1.40k]	4	15	15	14½	14½—	⅜
7¼	2¼	Do 2d pfd.....	9	2⅝	2⅝	2⅝	2⅝	
50½	23	Am-HawaiiSS [1a]	4	40¼	40⅝	40¼	40⅝+	⅛
38	23	Am Hide&L pf [3]	2	31½	31½	31	31 —	⅝
66¼	45½	AmHomePr [2.40a]	4	51¾	52	51¼	51½+	⅜
6⅝	3	Am International ..	2	3⅝	3⅝	3⅝	3⅝	
13½	12¼	Am Invest Ill [1]..	1	13¾	13¾	13¼	13¼+	⅛
57	41½	Do pfd [2.50].....	1	49½	49½	49½	49½+	1
87½	38	Am Loco pfd [5k]	4	83	83	82	82 —	½
14⅞	10	Am M & Fdy [.80]	5	12¾	12¾	12¼	12¾	
3¾	1⅜	Am M & Met.....	1	2⅝	2⅝	2⅝	2⅝	
25	12⅜	Am Metal [2.25e]	5	19	19	19	19	
26	20¼	†AmNwsCo [1.50].0.70		24¼	24¼	24	24	
5½	2	Am Pow & Lt.....	2	2⅜	2⅜	2⅜	2⅜	
63¾	34¾	*Do $6 pf[4.50k]	4	48⅝	48⅝	48⅝	48⅝+	1
54	28¼	*Do $5 pf[3.75k]	3	40¼	40¼	40¼	40⅜+	⅛
110¾	44	AmRad&SH [.40e]	60	7	7⅛	7	7	
18½	9¼	Am Roll M [.25k]	11	15	15¼	15	15¼+	⅛
74⅛	48¼	†Do pfd [4.50]..4.30		72⅝	73¼	72½	72½—	⅛
12⅜	6	Am Sfty Raz [.80]	4	6⅝	6⅝	6¼	6¼	
11⅝	5	Am Seating [.50e]	3	9¼	9¼	9	9	
37¾	27	†Am ShipBldg [1e]	1	33⅝	34	33⅝	33¾+	⅛
54	30¼	Am Sm&R [2.75e]	15	44	44	42¾	42¾—	1
70	50⅝	Am Snuff Co [3a]	3	52¼	52½	52¼	52½+	1
33⅜	19¼	Am Stl Fdrs [1.50e]	8	26⅛	26⅝	26¼	26½+	⅛
14⅜	9¼	Am Stores [.75e]..	1	11⅛	11⅛	11⅛	11⅜+	⅛
15¾	10⅜	Am Sugar Ref.....	1	13¾	13¾	13¾	13¾	
93	70¼	Do pfd [7].....	3	72¾	72¾	71⅜	71¾—	2¼
175¼	145	Am Tel & Tel [9]	6	167¾	167¾	167½	167¾+	1¼
89½	68¼	Am Tobacco [5]..	10	69½	69½	68⅝	68⅝—	⅝
91⅜	69	Do B [5].....	19	70	70¼	69	69¼—	⅜
153½	136	Do pfd [6].....	5	151	151	150½	150½—	2½
25⅜	12⅝	Am Type Fdrs	3	5	5	5	5	
12⅜	5¼	Am Wat Wks	29	6⅜	6⅜	6⅜	6⅜—	⅛
12	6	Am Woolen	4	9	9¼	9	9¼+	⅛
50½	25½	Do pfd [7k]....	29	58¼	59⅞	58¼	59¾+	1⅞
8¾	4¾	Am Zinc L & S..	2	6⅜	6⅜	6⅜	6⅜+	⅛
32	18	Anaconda [2e]....	81	27	27¼	27	27⅞+	⅝
41¼	20	Ancd W&C[1.50e]0.90		31¼	32	31½	32 +	⅛
22⅜	12¼	Anch Hk Gl [.30e]	1	14⅞	14⅞	14⅝	14⅝—	⅛
110½	97½	Arm Del pfd [7]	2	110¼	110½	110¼	110½+	⅜
7⅝	4	Arm Ill	7	4⅝	5	4½	5 +	⅛
64¼	35	Do pr pfd	8	50½	51	50¼	50½	
43⅜	22⅝	*Armstrng C [2e]	6	30⅜	30⅝	30¼	30½—	⅛
9	4⅝	Asso Dry Goods ..	3	7⅜	7⅜	7¼	7¼—	⅛
82½	65	Do 1st pfd [6]..	4	81	82½	81	82½+	1¼
25¼	13	Atch T&SF [1e]..	17	16⅜	16⅝	16¼	16⅝+	⅛
58⅝	39½	Do pfd [5e]	4	58¼	58½	58¼	58¾+	⅛
23½	9¾	All Coast Line	9	13⅜	13⅝	13¼	13⅜+	⅛
27⅛	18¼	Atl Refining [1]..	7	23⅜	23⅜	23¼	23½+	⅜
9⅜	7	Atlas Corp [.50e]	7	7	7	7	7	
124⅝	112½	†Atlas P pfd [5].0.50		118¼	118¼	118¼	118¼—	1
32½	10	†Aust Nich pr A.0.10		16⅜	16⅜	16⅜	16⅜—	⅛
8⅝	4	Aviation Corp	13	4⅜	4⅜	4⅜	4⅜	
B								
19½	12⅜	Bald Loco ct	2	16⅜	16⅜	16⅜	16⅜—	⅛
6⅜	2⅜	Balt & Ohio	32	3⅜	3⅜	3½	3⅜	
8	3¼	Do pfd	15	4⅜	4⅜	4⅜	4⅜—	⅛
14⅜	5⅜	Bankor & Ar.....	2	2⅜	2⅜	2⅜	2⅜	
27⅝	17	†Do pfd	0.30	28½	29	28½	29	
16⅜	8½	Barber Asph[.50e]	4	10½	10½	10½	10½—	⅛
30	20	†Barker pf [2.75].0.10		30	30	30	30	
13⅜	7⅛	Barnsdall O [.60e]	7	8⅜	9	8⅜	8⅝—	⅛
36⅜	20¼	Bayuk Cigar [1].	4	26⅝	27⅛	26⅝	27⅛+	⅛
25⅝	18⅜	Beatrice Crm [1a]	2	25¼	25¼	25¼	25¼—	⅛
127	102	Beech Nut Pk [4a]	1	118¼	118½	118¼	118¾—	1¼
36⅜	24½	Bendix Av [2.50e]	8	32	32⅜	32	32	
22½	17⅞	Benef In L [1.85e]	7	21	21¼	20⅞	21¼+	⅛
39	22½	Best & Co [1.60a]	5	30¼	30⅜	30	30	
93¼	63½	Beth Steel [6e]..	32	85⅜	86⅛	85½	85¾—	⅜
11⅜	5⅝	Blaw-Knox [.25e]	3	9¼	9¼	9¼	9¼+	⅛
28⅜	12⅜	Boeing Airplane ..	13	17⅜	17½	17⅜	17⅜+	⅛
34	19⅜	Bohn A&B [1.50e]	1	30½	30½	30½	30½	
24½	17	Borden Co [1.40e]	13	19	19	18½	18⅝—	⅜
25⅞	12⅝	Borg-Warner [1a]	8	20¼	20¼	20¼	20¼—	⅛
2⅜	⅝	Boston & Maine..	25	⅜	⅜	⅜	⅜—	⅛
38⅜	26	Bower Roll B [3]	2	35	35	35	35	
13⅜	8	Bridgept B [.75e]	4	11⅜	11⅜	11⅜	11⅜+	⅛
26⅜	13¼	Briggs Mfg [2.25e]	15	24½	24⅝	24¼	24⅜+	⅛
53⅜	38	Bristol-My [2.40a]	2	43½	43⅝	43	43	
5¾	2¾	Bklyn-Man Tr.....	2	6	6	6	6	
25½	13	Bklyn Un Gas.....	9	13⅜	13⅜	13⅜	13½	
12⅜	6¼	Bucyrus-Erie [1e]	3	10⅜	10⅜	10¼	10⅜+	⅛
6¾	3	Budd Mfg	4	5	5	5	5	
72⅜	21	†Do pfd.....	0.50	65	65	65	65	
36	23	Bullard Co [2e]..	2	30½	30½	30¼	30¼+	⅛
35¼	17⅝	BulovaWatch [2a]	4	33¾	33½	32⅞	32⅞—	⅛
21⅜	12¼	Burling Mills [1a]	1	16⅞	16⅞	16⅞	16⅞—	⅛
12½	7½	BurAddMach [.50e]	13	7⅞	7⅞	7⅞	7⅞+	⅛
7⅜	4½	†BushTmBldg pf ct	1	13⅜	13⅜	13	13	
7⅜	4½	Butler Bros [.30e]	6	5⅛	5¼	5⅛	5¼+	⅛
23¾	17½	Do pfd [1.50]...	1	19½	19½	19½	19½	
2⅝	1	Butte Cop & Zinc..	2	3⅞	4	3⅞	4	
82	39	†ByAM pf[10.81k]0.40		75⅝	76	75½	76 —	4
15½	9	Byron Jackson [1]	1	11½	11½	11½	11½	
C								
26¾	14	Calif Packing [1].	5	18⅜	19	18⅞	19 +	⅛
1⅜	1	Callahan Z-Lead...	4	1¼	1¼	1¼	1¼	
8¼	4⅜	Calume&Hec [1e]	7	6⅜	6⅜	6⅜	6⅜—	⅛
19½	11	Campb Wy [1.15e]	1	14	14¼	14	14¼	
23⅜	11⅜	Can Dry G Ale....	8	13¾	13¾	13½	13⅝—	⅛
6⅝	2⅜	Canadian Pacific..	14	3⅜	3⅜	3⅜	3½+	⅛
40¼	29½	Cannon Mills [2]..	1	38	38	38	38	
6	3½	Capital Ad A.....	3	3½	3½	3½	3½—	⅛
91	75¾	†Caro C & O [5].0.50		90	90	90	90 +	⅛
32¾	22¼	CarpenSteel[1.75e]	1	30⅞	30⅞	30⅞	30⅞	
54	30¼	Case J I Co [3e]..	6	62	63¼	62	63 +	1
75	39¼	Case Wright [1.50e]	19	9	9	9	9	
56½	42½	Caterpil Trac [2]..	4	48⅝	48⅝	48⅝	48⅝+	⅛
35½	20	Celanese [1.25a]..	5	28	28	27⅝	27⅝—	⅛
121	105¼	†Do pf pfd [7].2.30		120½	121	120½	121 +	⅝
12½	5	Celotex Corp.....	2	7	7	7	7	
26½	17	CentAguirre [1.50]	3	17⅜	17⅜	17⅜	17⅜+	⅛
37	19¼	Cent Foundry.....	4	2⅜	2⅜	2⅜	2⅜+	⅛
5¼	2½	Cent R R N J.....	3	2⅜	2⅜	2⅜	2⅜—	⅛
11⅜	4	Cent Violeta Sug..	7	5⅝	5⅝	5⅝	5⅝—	⅛
41¼	22¼	Cerro de Pas [4]..	9	30¾	31	30¾	30¾+	⅛
8⅝	3½	Certain-teed Prod..	1	4¼	4¼	4¼	4¼	
38⅜	15¼	†Do 6% pfd.....	1.50	36¼	36½	36	36 —	⅛
43⅜	30¼	Ches & Ohio [3a].	28	42⅞	42⅞	42⅜	42⅝	
13⅞	8	Ches Corp.....	3	2⅜	2⅜	2⅜	2⅜	
2½	⅝	Chi & Ill pfd.....	1	1¼	1¼	1¼	1¼	
14⅜	8¼	Chi Pneu Tool.....	1	12⅜	12⅜	12⅜	12⅜+	⅛
⅝	⅛	C R I & Pac 7% pfd	4	⅛	⅛	⅛	⅛	
6⅜	1⅜	Childs Co.....	1	1⅛	1⅛	1⅛	1⅛	
91⅜	53½	Chrysler [5.50e]..	15	75⅝	75⅝	75⅝	75⅝	
60	44	†City Inv [2.50e]..	20	45	45	45	45	
63½	44	†Clev&Pitt [3.50].0.10		83¼	83½	83¼	83¼	
114½	108	†ClevElium p[4.50]	1	113¾	113½	113¾	113¾+	⅛
41½	25¼	ClimaxMol [1.20a]	21	30¼	30¼	29⅝	29⅞—	⅛
44⅜	22⅝	*Armstrng C [2e]	6	30⅜	30⅝	30¼	30½—	⅜
9	4⅝	Asso Dry Goods ..	3	7⅜	7⅜	7¼	7¼—	⅛
82½	65	Do 1st pfd [6]..	4	81	82½	81	82½+	1¼
25¼	13	Atch T&SF [1e]..	17	16⅜	16⅝	16¼	16⅝+	⅛
58⅝	39½	Do pfd [5e]	4	58¼	58½	58¼	58¾+	⅛
23½	9¾	All Coast Line	9	13⅜	13⅝	13¼	13⅜+	⅛
27⅛	18¼	Atl Refining [1]..	7	23⅜	23⅜	23¼	23½+	⅜
9⅜	7	Atlas Corp [.50e]	7	7	7	7	7	
124⅝	112½	†Atlas P pfd [5].0.50		118¼	118¼	118¼	118¼—	1
32½	10	†Aust Nich pr A.0.10		16⅜	16⅜	16⅜	16⅜—	⅛
8⅝	4	Aviation Corp	13	4⅜	4⅜	4⅜	4⅜	
B								
19½	12⅜	Bald Loco ct	2	16⅜	16⅜	16⅜	16⅜—	⅛
6⅜	2⅜	Balt & Ohio	32	3⅜	3⅜	3½	3⅜	
8	3¼	Do pfd	15	4⅜	4⅜	4⅜	4⅜—	⅛
14⅜	5⅜	Bankor & Ar.....	2	2⅜	2⅜	2⅜	2⅜	
27⅝	17	†Do pfd	0.30	28½	29	28½	29	
16⅜	8½	Barber Asph[.50e]	4	10½	10½	10½	10½—	⅛
30	20	†Barker pf [2.75].0.10		30	30	30	30	
13⅜	7⅛	Barnsdall O [.60e]	7	8⅜	9	8⅜	8⅝—	⅛
36⅜	20¼	Bayuk Cigar [1].	4	26⅝	27⅛	26⅝	27⅛+	⅛
25⅝	18⅜	Beatrice Crm [1a]	2	25¼	25¼	25¼	25¼—	⅛
127	102	Beech Nut Pk [4a]	1	118¼	118½	118¼	118¾—	1¼
36⅜	24½	Bendix Av [2.50e]	8	32	32⅜	32	32	
22½	17⅞	Benef In L [1.85e]	7	21	21¼	20⅞	21¼+	⅛
39	22½	Best & Co [1.60a]	5	30¼	30⅜	30	30	
93¼	63½	Beth Steel [6e]..	32	85⅜	86⅛	85½	85¾—	⅜
11⅜	5⅝	Blaw-Knox [.25e]	3	9¼	9¼	9¼	9¼+	⅛
28⅜	12⅜	Boeing Airplane ..	13	17⅜	17½	17⅜	17⅜+	⅛
34	19⅜	Bohn A&B [1.50e]	1	30½	30½	30½	30½	
24½	17	Borden Co [1.40e]	13	19	19	18½	18⅝—	⅜
25⅞	12⅝	Borg-Warner [1a]	8	20¼	20¼	20¼	20¼—	⅛
2⅜	⅝	Boston & Maine..	25	⅜	⅜	⅜	⅜—	⅛
38⅜	26	Bower Roll B [3]	2	35	35	35	35	
13⅜	8	Bridgept B [.75e]	4	11⅜	11⅜	11⅜	11⅜+	⅛
26⅜	13¼	Briggs Mfg [2.25e]	15	24½	24⅝	24¼	24⅜+	⅛
53⅜	38	Bristol-My [2.40a]	2	43½	43⅝	43	43	
5¾	2¾	Bklyn-Man Tr.....	2	6	6	6	6	
25½	13	Bklyn Un Gas.....	9	13⅜	13⅜	13⅜	13½	
12⅜	6¼	Bucyrus-Erie [1e]	3	10⅜	10⅜	10¼	10⅜+	⅛
6¾	3	Budd Mfg	4	5	5	5	5	
72⅜	21	†Do pfd.....	0.50	65	65	65	65	
36	23	Bullard Co [2e]..	2	30½	30½	30¼	30¼+	⅛
35¼	17⅝	BulovaWatch [2a]	4	33¾	33½	32⅞	32⅞—	⅛
21⅜	12¼	Burling Mills [1a]	1	16⅞	16⅞	16⅞	16⅞—	⅛
12½	7½	BurAddMach [.50e]	13	7⅞	7⅞	7⅞	7⅞+	⅛
7⅜	4½	†BushTmBldg pf ct	1	13⅜	13⅜	13	13	
7⅜	4½	Butler Bros [.30e]	6	5⅛	5¼	5⅛	5¼+	⅛
23¾	17½	Do pfd [1.50]...	1	19½	19½	19½	19½	
2⅝	1	Butte Cop & Zinc..	2	3⅞	4	3⅞	4	
82	39	†ByAM pf[10.81k]0.40		75⅝	76	75½	76 —	4
15½	9	Byron Jackson [1]	1	11½	11½	11½	11½	
C								
26¾	14	Calif Packing [1].	5	18⅜	19	18⅞	19 +	⅛
1⅜	1	Callahan Z-Lead...	4	1¼	1¼	1¼	1¼	
8¼	4⅜	Calume&Hec [1e]	7	6⅜	6⅜	6⅜	6⅜—	⅛
19½	11	Campb Wy [1.15e]	1	14	14¼	14	14¼	
23⅜	11⅜	Can Dry G

SEC DISCLOSES SEVERAL LARGE SHIFTS IN STOCKS

Transactions of Chicago Executives Reported.

Chicago executives during October were involved in several large transactions of stocks in the companies with which they were affiliated, the Securities and Exchange commission reported yesterday.

Robert E. Wood sold 2,500 shares of Sears, Roebuck & Co. capital stock, currently worth about $190,000. He retained 17,293 shares.

Leon Mandel gave away 30,000 shares of Mandel Brothers, Inc., capital stock, which would have a total value of about $200,000 at present prices. His holding of the issue was reduced to 324 shares.

Disposes of 2,100 Shares.

G. F. Swift disposed of 2,100 shares of Swift & Co. capital stock, valued at about $44,000, and S. W. Lund bought 100 shares. Swift still holds 10,665 shares.

Harold M. Florsheim and Irving S. Florsheim reported the acquisition of 36,149 shares each of Florsheim Shoe company class B common thru the termination of trust No. 2.

Purchase of 1,300 shares of National Biscuit company common was listed for Ernest B. Tomlinson, and of 1,350 shares of Utah Radio Products company for Fred R. Tuerk.

Other gifts reported by Chicagoans to the SEC included: B. Edward Bensinger, 217 shares of Brunswick-Balke-Collender company common; J. E. Ward, 200 shares of Walgreen company common; William C. Freeman, 1,560 shares of Yates American Machine company common; Albert J. Browning, 200 shares of United Wall Paper Factories, Inc., common.

Sales Are Reported.

October sales reported by Chicagoans to the commission included: L. B. Manning, 3,000 shares of Aviation and Transportation corporation common; Marvin B. Pool, 700 shares of Butler Brothers common; Donald B. Douglas, 580 shares of Quaker Oats company common; Allan Jackson, 300 shares of Standard Oil Company of Indiana capital stock.

Purchases by Chicago executives included: Edward N. Hurley Jr., 1,000 shares of Electric Household Utilities corporation common; Victor V. Boatner, 400 shares of Gulf, Mobile & Ohio railroad common; James A. Kelly Jr., 700 shares of John R. Thompson company common.

COTTON

Scattered mill and commission house buying gave cotton a firm undertone yesterday and closing trades were about the top with gains of .01 to .06 cent a pound. Delivery notices on 1,400 bales of cotton were issued on December contracts in New York.

Cash cotton closed .03 to .06 cent higher, with New York, 10.43 cents; New Orleans, 9.99 cents; Galveston, 9.90 cents, and Houston at 9.88 cents a pound. Futures prices follow:

Chicago Board of Trade.

	Open.	High.	Low.	Close.	Prev. close.
December	.....	.....	.....	*9.95	*9.95
March	.....	.....	.....	*10.26	*10.28
May	.....	.....	.....	*10.20	*10.22
July	.....	.....	.....	*9.99	*9.99

New Orleans Cotton Exchange.

	Open.	High.	Low.	Close.	Prev. close.
December	10.26	10.27	10.24	10.27	10.24
January	.....	.....	.....	*10.17	*10.14
March	10.29	10.31	10.26	10.29	10.28
May	10.25	10.25	10.21	10.23	10.22
July	10.04	10.04	10.00	10.04	10.02
October	9.43	9.46	9.40	9.46	9.41

New York Cotton Exchange.

	Open.	High.	Low.	Close.	Prev. close.
December	10.19	10.23	10.19	10.23	10.19
January	10.15	10.15	10.15	10.15	10.10
March	11.24	10.28	10.22	10.25	10.22
May	10.19	10.20	10.15	10.19	10.17
July	9.99	9.99	9.95	9.99	9.97
October	9.39	9.42	9.37	9.41	9.35

*Nominal.

Investors' Guide

Saturday, Dec. 7, 1940.

[Copyright: 1940: By The Chicago Tribune.]

UNBROKEN RECORD.

Is it true that Parke, Davis & Co. has an unbroken dividend record of more than 60 years? Please send me a report on this company.—C. G.

Answer: Parke, Davis & Co., Detroit, Mich., has paid dividends to its stockholders without interruption since 1878. It is one of the oldest manufacturers of chemical, pharmaceutical, and biological products used in hospitals, by druggists and by the medical profession.

The company maintains a large research staff and sponsors experimental work in universities and among physicians to improve and expand its line of drugs. It owns numerous patents and processes which are valued on its balance sheet at $10,500,000.

Foreign business represents about 35 per cent of the company's total volume, and is mostly with the British empire. War-time British taxes and exchange regulations have curtailed the return from this foreign trade.

For the first nine months this year net income declined 17 per cent to $5,884,438, equal to $1.20 a capital share, from $7,106,577 or $1.45 a share in the same 1939 period. Earnings in 1939 were the highest on record.

Operating results in recent years compared as follows:

	Net income	Earned per share.	Dividends per share.
1935	$8,781,293	$1.81	$2.10
1936	9,213,124	1.88	1.75
1937	9,068,304	1.85	1.80
1938	8,639,955	1.77	1.70
1939	9,254,202	1.89	1.80

Four dividends of 40 cents a share each were paid this year thru Sept. 30. A dividend of 40 cents a share will be paid Jan. 2 to holders of record Dec. 17. The company has outstanding 4,895,250 shares of no par capital stock.

MICHIGAN LAW.

Are stockholders of Michigan corporations liable for labor debts even tho their stock is nonassessable?
—V. R.

Answer: The Michigan constitution makes stockholders of corporations chartered in the state individually liable for all labor performed for the corporations.

NEW YORK BOND TRANSACTIONS

BOND AVERAGES

[Compiled by the Associated Press.]

	20 rails.	10 indus.	10 util.	10 fgn.
Net chge	+0.1	.....	+0.1	+0.2
Friday	59.7	105.6	100.2	37.9
Prev. day	59.6	105.6	100.1	37.7
Month ago	60.4	105.0	99.9	38.8
Year ago	58.6	101.4	95.8	47.7
1940 high	61.2	105.9	100.7	53.5
1940 low	48.3	98.9	90.3	35.1
1939 high	64.9	102.0	97.5	64.0
1939 low	53.4	95.8	90.4	41.7

10 LOW YIELD BONDS.

Friday	114.6	Prev. day	114.6
Month ago	113.5	Year ago	110.7
1940 high	114.6	1940 low	108.4
1939 high	112.6	1939 low	103.6

Friday, December 6, 1940.

Sales today, par value	$9,670,700	Total sales 1940 to date	$1,499,098,150
Year ago	6,952,050	Total sales 1939 to date	1,916,707,800

UNITED STATES GOVERNMENT BONDS.

Sales in thous.	Issue—	High.	Low.	Close.	Net chge.	Closing— Bid.	Asked.	Yield.	Close yr. ago.
3	Treasury 3⅜s, 1943-'41 Mch	102.1	102.1	102.1+	.1	102.2	102.4	...	104.20
8	Treasury 3¼s, 1945-'43	108.13	108.13	108.13—	.1	108.13	108.16	.25	109.16
1	Treasury 3¼s, 1946-'44	109.15	109.15	109.15	...	109.15	108.18	.37	110.3
1	Treasury 4s, 1954-'44	114.1	114.1	114.1 —	.1	114.2	114.4	.45	114.14
2	Treasury 3⅜s, 1956-'46	116.10	116.10	116.10—	.1	116.10	116.14	.58	114.7
1	Treasury 3⅛s, 1949-'46	113.13	113.13	113.13+	.1	113.13	113.16	.63	110.14
2	Treasury 4¼s, 1952-'47	122.16	122.15	122.15—	.5	122.16	122.19	.84	......
1	Treasury 2½s, 1953-'49	108.15	108.15	108.15—	.6	108.13	108.15	1.49	104.28
2	Treasury 2¾s, 1954-'51	110.8	110.8	110.8 +	.5	110.8	110.10	1.67	106.12
3	Treasury 3s, 1955-'51	113.10	113.10	113.10—	.1	113.9	113.12	1.64	109.13
20	Treasury 2s, 1955-'53	103.29	103.29	103.29—	.5	103.24	103.27	1.65	......
14	Treasury 2¾s, 1960-'55	111.1	110.30	110.30—	.3	110.30	111.1	1.97	106.22
1	Treasury 2¾s, 1960-'55 reg	110.28	110.28	110.28+	.9	......	......	...	......
32	Treasury 2⅞s, 1965-'60	110.18	110.15	110.17—	.6	110.14	110.16	2.10	105.9
11	Fed Farm Mtg 3s, 1949-'44	108.11	108.11	108.11	...	108.12	108.14	.51	......
4	Home Own Ln 2¼s, 1944-'42	103.13	103.13	103.13	...	103.10	103.12	.08	104.13
4	Home Own Ln 3s, 1952-'44	108.4	108.3	108.3 —	.1	108.4	108.6	.55	107.11

UNITED STATES TREASURY NOTES.

[Quoted by C. F. Childs & Co.]

[Fractional parts of quotations are in 32ds of 1 point.]

Series and maturity—	Bid.	Asked.	Yield.	Series and maturity—	Bid.	Asked.	Yield.
C 1⅛s, Dec 15, '40	100.1	......	......	A 1⅜s, June 15, '43	102.16	102.18	.10
A 1½s, Mar 15, '41	101.26	101.28	*1 31-64	C 1s, Sept 15, '43	102.8	102.10	.16
B 1⅜s, June 15, '41	101.27	101.29	*1 13-64	B 1⅛s, Dec 15, '43	102.24	102.26	.19
C 1⅛s, Dec 15, '41	102.1	102.3	*53-64	B 1s, Mar 15, '44	102.8	102.10	.30
A 1⅜s, Mar 15, '42	102.27	102.29	*22-32	A ¾s, June 15, '44	101.11	101.13	.35
B 2s, Sept. 15, '42	104.1	104.3	*18-32	C 1s, Sept 15, '44	102.14	102.18	.32
C 1⅜s, Dec 15, '42	104	104.2	*17-32	A ¾s, Mar 15, '45	101.9	101.11	.43

*Premium in excess of zero yield to maturity or first callable date.

UNITED STATES TREASURY STATEMENT.

[Chicago Tribune Press Service.]

WASHINGTON, D. C., Dec. 6.—The following is a statement of the condition of the United States treasury on Dec. 4, 1940:

Income to date this year	$ 2,270,681,800	Security agencies	$ 393,143,700
Income to date last year	2,253,045,200	Public works agencies	770,142,100
		Veterans' administration	239,868,100
Increase	$ 17,636,600	Deficit this year	$ 1,835,736,400
Departm'l, including relief	$ 379,066,300	Deficit last year	1,753,289,600
Agriculture	$ 299,539,400		
Navy	$ 680,929,000	Increase	$ 82,446,800
Army	$ 759,163,500	Public debt this year	$44,278,543,700
Interest on public debt	$ 272,799,000	Public debt last year	41,356,413,000
Loan agencies	$ 4,001,100	Increase	$ 2,922,130,700

DOMESTIC.

Sales, thous.		High.	Low.	Close.	Net chge.
2	Ad Exp4¼s'46st	107⅞	107⅞	107⅞—	⅛
1	Alb&S 3½s '46	81	81	81	....
2	AlbPW 6s'48 ww	50	50	50 —	2
19	Alleghy cv 5s'44	96⅝	96½	96⅝+	½
20	do cv 5s '49	80⅝	80⅝	80⅝—	⅝
29	‡do 5s '50 st	61⅝	61	61⅝+	½
5	Alleg Val 4s'42	104	104	104	....
6	Allied S 4½s'51	103	102⅝	103 +	⅝
5	Allis C cv 4s'52	108⅛	108⅛	108¼+	⅛
29	Am&F P 5s 2030	51½	50⅝	50⅝—	⅝
1	AmIGC 5½s '49	104	104	104	....
17	Am Int 5½s '49	101¼	100⅞	100⅞—	⅛
9	Am T&T5½s'43	104⅛	104⅛	104⅛—	1-32
3	do 3¼s '66	110⅞	110⅞	110⅞	....
20	do 3¼s '61	110⅝	110⅝	110⅝—	⅛
6	Am WW&E6s'75	110	110	110	....
8	Ana Cp 4½s'50	104⅝	104⅝	104⅝—	½
10	‡AnC Nitr deb'67	36½	36½	36½+	¼
8	Arm Del 4s '57	106	105⅞	105⅞	....
20	do 4s '55	105⅝	105⅛	105½—	⅛
50	AT&SF 4s '95	109	108⅞	109	....
1	do 4s '95 reg	104⅛	104⅛	104⅛	....
16	do aj 4s '95 st	88	87⅞	88 +	⅛
6	do 4½s '48	104⅛	104⅛	104⅛	....
1	AT&SFRM 4s'65	101⅝	101⅝	101⅝	....
9	†‡Atl & Bir4s'33	10	10	10	....
31	ACLine 1st 4s'52	69½	68⅝	69½	....
7	AC Line clt 4s'52	67	67	67 +	½
7	do 4s '52 clt	67	67	67 +	¼
22	do 4½s '64	54⅝	54	54½+	⅛
5	do 5s '45	72	72	72 +	½
3	Atl Refin 3s '53	105⅞	105⅞	105⅞—	....
34	B&O '95 st A	34	33⅝	33⅞—	⅛
18	do '95 st C	38⅛	38	38 —	⅝
13	do 2000 st D	33⅝	33⅛	33⅝	....
5	do '96 st F	34	33⅛	33⅛—	½
38	†do cv '60 st	13	12⅝	12⅞+	⅛
13	do 4s '48	70½	70	70½+	⅛
10	B & O P L E & W V 4s '51 st	58⅛	58⅝	58⅝—	⅝
3	B&O S W '50 st	44⅛	44⅝	44⅞	....
3	Bang&A cn4s'51	53	53	53 —	½
3	Bell TPa 5s'48B	113⅝	113⅝	113⅝	....
31	Beth Stl 3½s'52	107⅛	107	107 —	⅛
6	Beth Stl 3¼s'65	106⅛	106⅛	106⅛	....
10	do 3s '60	104⅛	104	104⅛+	⅛
2	Blaw Kx3½s'50	101	101	101 +	⅝
6	Bost&Me 5s '67	72	71½	71½—	⅛
6	do 4s '60	69½	69	69 —	½
20	do 4½s '70	18⅛	18⅛	18⅛+	⅛
1	†B&NY ArL4s'55	9⅛	9⅛	9⅛	....
9	Bk Edis 3¼s'66	110⅞	110⅞	110⅞+	⅛
5	Bk Un Gs 5s'45	111¼	111	111 —	½
2	do 5s '50	94¼	94¼	94¼+	1¼
6	do 5s '57 B	105⅞	105⅞	105⅞	....
17	Buf R&P '57 st	43⅛	42¼	43¼+	¼
3	†‡BCR&N 5s '34	3⅝	3¼	3¼—	¼
8	BushTBldg 5s '60	66½	66	66 —	⅛
2	Cal Ore Pw4s'66	107⅝	107⅝	107⅝	....
6	Can Sou 5s '62	90⅛	89⅝	89⅝—	2⅝
1	Can N R 5s '70	97	97	97 —	⅛
3	do 5s '69 Jly	95¾	95	95¾	....
1	do 5s '69 Oct	96¼	96¼	96¼—	⅛
4	do 4½s '51	93⅝	93⅝	93⅝—	1
7	do 4½s '56	94	93	93 —	1
1	do 4½s '57	93⅝	93⅝	93⅝—	⅝
5	Can Nor 6½s '46	105½	105½	105½	....
3	Can Pac 5s '44	101⅝	101⅝	101⅝—	⅛
3	do 5s '54	71½	71½	71½—	½
1	do 4½s '60	65½	65½	65½—	½
17	do 4s perp	52½	52	52 —	⅛
1	Caro C-Q 4s '65	105⅝	105⅝	105⅝+	⅝
2	Car-Gen 5s '50	100½	100½	100½+	⅛
7	Celotex 4½s'47ww	89	88⅞	89 +	1
7	Celanese 3s '55	99⅝	99	99 —	⅛
35	†Cen of Ga 5s '59	1	⅞	⅞—	⅛
10	†CenGaMo 5s '46	4	4	4 —	⅛
11	†Cen N E 4s '61	54	52	53 +	3
2	CenNY P 3⅝s'62	108⅛	108⅛	108⅛—	⅝
65	Cen Pac 5s '60	40⅛	39⅝	39⅝—	⅛
21	do 1st 4s '49	64⅝	64½	64⅝—	⅛
94	†Cen RR NJ 5s'87	13⅝	12⅞	13⅝+	1½
5	do 4s '87	12	12	12 +	⅝
5	Certain-td 5½s '48	88⅛	88	88⅛—	⅛
10	C-O 3½s '96 D	105	104⅞	105 +	½
5	do rfg 3½s '96E	104⅝	104⅝	104⅝—	⅛
5	†Chi-Alton 3s '49	8⅝	8⅝	8⅝+	⅛
2	CB-Q rfg 5s '71A	80	80	80	....
5	do gen 4s '58	85⅝	85	85⅝	....
14	do 3½s Ill '49	92¼	91½	92¼+	½
71	†Chi-E Ill 5s '51	15⅝	14½	15⅛+	⅝
14	†do 5s '51 ct	15	14⅝	15 +	1
7	ChiErie 5s '82	109	108½	109 +	⅝
44	†Chic Gt W 4s'59	28⅛	28⅛	28⅛+	⅛
2	†Chi I-L 6s '66	6	6	6 +	½
1	†do 6s '47	17⅞	17⅞	17⅞+	⅛
5	†do 5s '66	6	6	6 +	⅛
79	†CMSP-Pac 5s '75	4½	4¼	4½+	⅛
495	†do aj 5s 2000	1	⅞	⅞	....
53	†CM-SP 4½s '9C	30⅝	29⅞	29⅞—	⅝
4	†do 4½s '89 E	30	29⅞	29⅞—	⅛
15	†do gen 4s '89	30⅛	29⅞	30 +	¼
5	†do 3½s '89 B	28⅝	28⅝	28⅝+	⅛
60	†‡C-NW 6½s '36	19	18	19 +	1
20	†do rfg 5s 2037	10	9½	9⅝	....
20	†do gm 5s '87	16	15½	15½	....
43	†do cv 4¾s '49	1½	1¼	1¼—	....
20	†do gm 4½s '87	14⅝	14⅛	14⅝+	1¼
85	†do 4½s 2037	9⅞	9½	9⅞+	⅛
24	†do 4½s 2037 C	9⅞	9⅝	9⅞—	⅛
34	†do 4s '87	15	14⅝	15 +	⅛
4	†do 3¾s '87	15	14⅝	15 +	½
2	§†Chi Ry 5s '27	42	42	42	....
23	†‡CRI-P 4½s '52A	6¼	6¼	6¼+	⅛
47	†do cv 4½s '60	⅞	⅞	⅞	....
82	†do 4s '88	12⅝	12⅝	12⅝+	⅛
100	§†do rfg 4s '34	6⅛	6⅛	6¼+	⅛
7	†do rfg 4s '34 ct	5⅞	5⅞	5⅞+	....
11	CT H-SE rfg5s'60	55⅛	54⅞	55⅛+	1⅞
21	do inc 5s '60	44⅛	43⅞	44⅛+	1½
1	Ch Un Sta 4s '44	105⅛	105⅛	105⅛+	⅛
2	do 3¾s '63	108⅝	108⅝	108⅝	....
3	do 3⅛s '63	103⅛	103⅛	103⅛+	⅛
1	Ch-W Ind 4¼s'62	90	90	90	....
22	do 4s '52	89⅝	89	89¼+	⅛
4	Childs Co 5s '43	28⅛	28	28¼+	¼
5	Cin G&E 3¼s '66	110⅛	110⅛	110⅛	....
27	CCC&StL 4½s '77	54⅝	54⅝	54⅝+	⅝
13	do gen 4s '93	80	80	80	....
2	Clev&Pitt 4½s'77	106⅛	106⅛	016¼—	1⅛
1	ClevElIll 3s '70	109⅛	109⅛	109⅛—	⅛
1	ClevUTm 5½s '72	84	84	84 —	⅝
4	do 5s '73	76⅝	76⅛	76⅝+	⅛
5	do 4½s '77C	69⅝	69⅝	69⅝	....
6	Col F&I 5s '43	107⅛	107	107 —	⅛
68	Col&So 4½s '89	13⅛	12½	13⅛+	⅝
4	Colm G 5s'52 Ap	104⅛	104⅛	104⅛	....
10	do 5s '52 May	104⅛	104⅛	104⅛+	⅛
14	do 5s '61	104⅝	104⅛	104⅝+	⅛
18	ComMacKl'69 ww	42	41⅛	42 +	1
3	ComwEd 2½s '68	107⅞	107½	107⅞+	⅛
43	do cv 3½s '58	115	114⅝	114⅝—	⅛
3	Con Edis 3½s'48	105⅝	105⅝	105⅝	....
1	ConOil cv3½s'51	105⅞	105⅞	105⅞	....
3	†Con Rys 4s '54	15½	15⅛	15½+	1¼
4	ConsPw 3½s '70	110	110	110 —	½
2	do 3¼s '69	111⅝	111⅛	111⅝+	⅛
10	Cruc Stl 4½s '48	105⅛	015⅛	105⅛+	⅛
25	†CubNRy 5½s '42	19	18⅝	18⅞+	⅛
2	†CubaRR 7½s'46	18	17⅞	17⅞—	⅛
2	†do 5s '52	21⅝	21⅝	21⅝+	⅝
9	CurtPub 3s '55	100⅝	100	100	....
7	Dayt P&L 3s'70	108⅛	108⅛	108⅛—	⅛
47	Del&Hud rf 4s'43	47⅝	47	47⅝	....
4	Del P&L 4½s'69	104⅛	104⅛	104⅛	....
109	†‡D&RG 4s '36	7⅛	7	7	....
20	†do West 5s '55	1½	1⅛	1⅛	....
2	DRGW 5s '55 asd	1⅛	1⅛	1⅛	....
16	†do 5s '78	5⅝	5⅝	5⅝+	⅛
5	Det Ed 4½s '61	106¼	106¼	106¼+	⅛
1	DuqLt 3½s '65	106⅝	106⅝	106⅝	....
1	EastRyM 4s '48	107⅛	107⅛	107⅛	....
31	ElAutL cv 4s '52	105⅞	105½	105⅝+	⅛
5	Elg J&E 3¼s '70	103⅛	103⅛	103⅛+	⅛
79	†‡Erie rfg 5s '67	18	17⅝	17⅞+	⅛
84	†‡do rfg 5s '75	18	17⅝	17⅝	....
17	†do 1st 4s '96	78⅛	77⅝	78	....
90	†do gen lien 4s'96	41	40⅛	41 +	½
1	do gen ln 4s'96 rg	39	39	39	....
24	†do cv 4s '53A	36	35⅛	36 +	⅛
40	†do cv 4s '53B	36	35⅛	36 +	⅝
16	†ErieGene 6s '57	98⅛	97⅞	97⅞+	⅛
4	Fairb Mor 4s'56	106⅛	106⅛	106⅛	....
2	Fed L&T 5s '42	103	103	103 +	⅝
1	do 5s '42 st	102⅛	102⅛	102⅛—	⅛
5	FireT&R 3¼s '48	103⅝	103⅝	103⅝—	⅛
90	†FlaECst 5s '74	8	7⅞	8 +	⅛
14	†do 5s '73 ct	7⅛	7	7⅛+	⅛
5	do 4½s '59	62	61⅛	61⅛—	⅛
1	Fran Sug 6s '56	37⅝	37⅝	37⅝+	⅛
13	GenStCa 5½s '49	87	86⅛	86⅛—	⅝
19	Goodrich 4¾s '56	105⅝	105⅝	105⅝	....
3	GothSilkH 5s '46	75	75	75 —	½
2	GrdR&In 4½s'41	101⅞	101⅞	101⅞—	⅛
22	GtNorRy 5½s '52	108	107⅞	108 +	1
10	do 5s '73	101⅝	101⅝	101⅝—	⅝
2	do 4½s '76 D	93⅝	93⅝	93⅝	....
10	do 4½s '77 E	93⅝	93⅝	93⅝	....
7	do 1st 4¼s '61	107⅛	107	107	....
28	do 4s '46 G	104⅛	104	104 —	⅛
33	do 4s '46 H	99	98⅛	98⅛	....
4	do 3⅝s '67	84⅛	84⅛	84⅛—	⅝
8	Gu&O Inc 2015	37	36⅛	36⅛—	⅛
14	do 4s '75	61⅝	59⅞	61⅝+	1¼
7	GulfStUt 3½s '69	111⅝	111⅛	111⅝+	½
5	†‡Housaton 5s'37	54	54	54 +	3⅝
5	Hou O T 4¾s'54	102⅛	102	102 —	⅛
8	Huds Co 5s'62 A	28⅝	28⅛	28⅝+	⅛
25	Hud&M rfg 5s'57	42	41⅝	42 +	⅛
9	‡do inc 5s '57	10⅝	10½	10½—	⅛
9	IllBTel 3½s'70B	110	110	110	....
11	Ill Cen 4s '52	38⅛	38⅝	38⅝—	⅛
11	do 4s '53	37⅛	37⅛	37⅝+	⅛
12	do rfg 4s '55	39⅛	39	39	....
18	do 4⅝s '66	36⅛	36	36 —	⅛
1	do 5s '55	46⅝	46⅝	46⅝+	⅛
28	IC-CSL-NO 5s'63A	39⅛	38⅝	38⅝—	⅛
8	do 4½s '63	37	36⅝	36⅝—	⅛
5	Inland Stl 3s '61	106⅞	106⅞	106⅞—	⅛
1	InspirCCop 4s'52	100⅝	100⅝	100⅝—	⅛
4	Interl Ir cv4s'47	97⅛	97⅛	97⅛+	⅛
10	†IntGtNo aj6s'52	⅝	⅝	⅝+	⅛
7	†do 1st 6s '52	7½	7⅛	7⅛—	⅛
6	†do 5s '56 C	6⅝	6⅝	6⅝	....
5	†Int HEl cv 6s'44	50⅛	50⅛	50⅛	....
10	Int Mer M 6s'41	73⅝	73⅛	73⅛—	⅝
9	Int Paper 5s '47	103	102⅝	102⅝+	⅛
51	Int T&T 4½s'52	26½	24⅛	26 +	1½
36	do 5s '55	28	26⅝	28 +	1⅛
4	†IaCen rfg 4s'51	⅞	⅞	⅞	....
2	JamF&Cl 4s '59	56⅝	56⅝	56⅝—	⅛
1	Jon&L St 4¼s'61	104⅝	104⅝	104⅝—	⅛
35	†‡KCFS&M 4s'36	31	30⅛	31 +	1
9	†do 4s '36 ct	30½	29⅝	30½+	2⅝
40	K C South 5s'50	69	69	69 +	⅛
7	do 3s '50	66⅝	66⅝	66⅝+	⅛
23	K C Term 4s'60	108	107⅞	107⅞—	⅛
1	KoppCo 4s '51	105	105	105	....
2	Kresge Fd 3s'50	104⅛	104⅛	104⅛—	⅛
2	LacGas 6s '42 A	56⅛	56⅛	56⅛+	⅝
1	do 5½s '53	58⅛	58⅛	58⅛+	⅛
2	do 5½s '60 D	58	57⅝	58 +	½
5	LS&MS 3½s '97	92	91⅝	91⅝	....
1	Leh&N En4s'65A	92⅛	92⅛	92⅛—	⅛
7	Leh&NY 4s '45	35⅛	35	35⅛—	⅛
4	LehC&N 4½s'54A	63⅞	63⅝	63⅞+	⅛
5	do 4½s '54 C	61⅛	61⅛	61⅛	....
1	‡LehVCo 5s'54 st	35	35	35 +	½
23	†LehVal 4½s2003	17⅛	17	17 +	⅛
36	†do 4s 2003	16	15⅛	16 +	⅝
2	do 4s 2003 reg	14⅞	14⅞	14⅞	....
3	Liggett&M 7s'44	123	123	123 +	⅝
5	do 5s '51	129⅝	129⅝	129⅝+	⅛
9	Loews 3½s '46	104⅛	104⅛	104⅛—	⅛
2	LonStGas 3½s'53	109⅛	109⅛	109⅛+	⅛
7	LongIsl rfg 4s'49	98⅛	97⅞	98⅛+	⅛
5	do unif 4s '49	98	98	98 +	1
10	Louis&Ark 5s '69	83⅛	83⅛	83⅛—	....
2	Lou&N 5s2003B	103⅝	103⅝	103⅝—	⅛
2	do 4s B '60	107⅞	107⅞	107⅞—	⅛
3	do 1st 4s 2003	93	93	93	....
1	do 3½s A '50	104⅛	104⅛	104⅛	....
2	doAtlKnCin 4s'55	108⅛	108⅛	108⅛+	1½
1	MarktStR 5s'45st	82⅛	82⅛	82⅛—	....
27	†McKsRob5½s'50	104	103⅞	103⅞+	⅝
3	MeadCor 4½s'55	106	106	106	....
2	‡†MetWSEC4s'38	6	6	6	....
3	MichConGas4s'63	106⅛	106⅛	106⅛—	⅛
19	†‡MilN cn4½s'39	27	25⅞	27 +	1½
5	†MilSpaNW 4s'47	13⅛	13⅛	13⅛+	⅛
3	†M&StL rfg 5s'62	⅝	⅝	⅝	....
3	†do 4s '49	1½	1½	1½—	⅛
1	†MSPSSMar 6s'46	1⅝	1⅝	1⅝	....
15	†‡do 5s '38	6½	6½	6½—	⅛
40	‡§do cn 4s '38	8⅞	8⅞	8⅞—	⅝
1	‡Mo-Ill 5s '59	79⅛	79⅛	79⅛—	⅝
5	M-K-Tex 5s '62A	10⅝	10⅝	10⅝	....
28	†do aj 5s '67	3½	3½	3½	....
3	M-K-T 4½s '78	10⅛	10⅛	10⅛+	½
8	do 1st 4s '90	21⅝	21⅝	21⅝	....
1	do 4s '62B	9	9	9	....
14	†MoPac cv5½s'49	⅝	⅝	⅝—	⅛
29	†do 5s '65A	19⅛	17⅞	19⅛+	2
166	do 5s '77F	19⅝	18	19⅛+	1½
32	†do 5s '77F ct	18⅛	17½	18⅛+	1⅛
26	†do 5s '78G	19½	18⅛	19¼+	1¼
3	†do 5s '78G ct	18⅛	18⅛	18⅛+	1⅛
25	†do 5s '80H	19⅝	18⅝	19⅝+	1⅛
100	†do 5s '81I	19⅝	17⅝	19¼+	1½
47	†do gen 4s '75	1½	1⅛	1½+	⅛
5	Mont Pw 3⅝s'66	106⅛	106⅛	106⅛+	....
11	Morr&Ess 5s '55	36⅛	35⅝	36⅛+	⅛
4	do 4½s '55	32⅛	32⅛	32⅛+	⅛
10	do 3½s 2000	40	39	39 —	1
5	Nat Dairy 3¾s'51	105†	105†	105† —	1-32
	[105† represents 105.7-32.]				
8	Nat Distl 3½s'49	104	103⅞	103⅞—	⅛
1	†N Eng RR 4s'45	43⅛	43⅝	43⅝+	⅛
2	NEng T&T 5s'52	127	1287	127 —	⅛
7	N O G No 5s'83	69	69	69	....
7	N O P Sv 5s'55B	104⅛	104⅛	104⅛—	....
1	N O & NE 4½s'52	60	60	60	....
5	N Orl Term 4s'53	66⅝	66⅝	66⅝—	⅛
3	†NO T&M 5½s'54	38⅛	37⅝	38⅛+	1⅛
5	†do 5½s '54 ct	36	34⅝	36 +	4
11	†§do 5s '35A	32⅛	31	32⅛+	1
5	†do 5s '54B	36	34⅝	36 +	1⅝
5	†do 5sB '54 ct	34⅛	34⅛	34⅛+	2⅛
27	†do 5s '56C	36⅛	35	36⅛+	1⅛
4	†do 4½s '56	33	30⅛	33 +	2⅝
9	do 4½s '56 ct	30	30	30	....
2	†‡NY&GrnL 5s'46	22	22	22	....
3	NY & L Br 4s'41	90	90	90	....
30	NYC rfg 5s 2013	63	62⅝	63 +	⅛
97	do 4½s 2013A	57⅝	57	57⅛+	⅛
10	do c n 4s '98	63	63	63 +	⅛
18	do 3⅝s '46	90⅝	90⅝	90⅝+	⅛
14	do cv 3¾s '52	60⅛	60⅛	60⅛+	⅛
9	NYC&HR 4s '42	99	99	99	....
1	do 3½s '97	86	86	86	....
7	do 3½s '97 reg	83	82⅛	83	....
3	NYC LaSh 3½s'98	63	63	63 +	⅛
31	NYCMiCen 3½s'98	59	58	59 +	1
21	NY Ch&StL 6s'41	90⅛	90	90⅛—	⅛
19	do 5½s '74A	70⅛	80⅛	80⅛—	⅛
45	do 4½s '78	57⅝	57⅛	57⅝—	⅛
16	do 4s '46	85⅛	85	85⅛+	⅛
61	N Y City 3s '80	102⅝	102⅝	102⅝—	⅛
3	N Y Dock 5s '47	59	58	59 +	1
1	N Y Ed 3¼s '65	110⅛	110⅛	110⅛+	⅛
2	NY La&W 4s'73A	50	50	50 —	....
146	†NYNH&Hcv6s'48	20⅝	20⅛	20⅝+	⅛
17	do cv 6s '48 reg	20⅛	20⅛	20⅛	....
24	†‡do clt 6s '40	33⅛	32⅛	32⅝+	⅛
66	†do 4½s '67	19	18⅝	19 +	⅛
24	†do 4s '55	17	16⅛	17 +	⅛
36	†do 4s '56	17	16⅝	17 +	1⅛
3	†do 4s '57	3½	3⅛	3½—	....
21	†do cv 3½s '56	16	15⅛	15⅝+	⅛
12	†NY O&W rf 4s'92	5	4⅝	4⅝—	⅛
1	†do gen 4s '55	1⅝	1⅝	1⅝—	⅛
2	N Y Stm 3½s'63	109⅛	108⅝	108⅝—	⅛
3	N Y Tr R 6s '46	91⅛	91⅛	91⅛—	⅛
14	†‡NYW&B 4½s'46	5⅞	5⅞	5⅞—	⅛
2	Niag F P 3½s'66	110⅞	110⅞	110⅞—	⅛
2	NiagSh cv5½s'50	102⅞	102⅞	102⅞—	⅛
1	†‡NorfSo 5s '61A	13⅛	13⅛	13⅛+	⅛
10	NoAmCo 3⅝s '54	104⅝	104⅝	104⅝—	⅛
5	do 3½s '49	106	105⅝	105⅝—	⅛
57	NorPac 6s 2047	62½	62¼	62¼—	⅛
1	do 5s 2047C	55⅞	55⅞	55⅞+	⅛
2	do 5s 2047D	55⅞	55⅞	55⅞+	⅛
18	do 4½s 2047	51	50⅞	51 +	⅛
17	do 4s '97	73⅝	73	73 —	⅛
11	do 3s 2047	42⅛	42⅛	42⅛—	⅛
2	NoStPw 3½s '67	110⅛	110⅛	110⅛—	⅛
1	Ohio Ed 4s '65	106⅛	106⅛	106⅛+	⅛
6	OntPNF 5s '43	103⅛	103⅛	103⅛+	⅛
1	O-WRRN 4s '61E	107⅛	107⅛	107⅛—	⅛
43	Otis Stl 4½s'62A	88⅛	86⅝	88⅛+	1⅝
1	PacG&E 3¼s '66	110⅛	110⅛	110⅛	....
1	do 3⅝s '61	111⅛	111⅛	111⅛—	⅛
8	do 4s '64	112	111⅞	112	....
3	PacT&T 3¼s'66B	110⅝	110⅝	110⅝+	⅛
11	ParaBwy 3s'55 ct	51⅝	51⅝	51⅝+	⅛
3	PaPict cv 3¼s'47	96	96	96 +	⅛
4	Pen Co 4s '63	106⅝	106⅝	106⅝	....
1	Pen P&L 4½s'74	109⅛	109⅛	109⅛—	⅛
3	PenRR gen5s'68	114⅛	114⅛	114⅛—	⅛
1	do en 4½s '60	122	122	122 +	⅛
9	do gen 4½s '65	108⅛	108⅛	108⅛+	⅛
19	do 4½s deb '70	94⅛	94⅛	94⅛+	⅛
3	do gen 4½s '81	104⅛	104⅛	104⅛+	⅛
9	do 4¼s '84E	104	103⅞	104	....
1	do 4s '43	107⅛	107⅛	107⅛	....
2	do 4s '48	114⅛	114⅛	114⅛+	⅛
21	do 3⅝s '70	97⅝	97⅝	97⅝+	⅛
34	do 3¼s '52	89⅝	89⅝	89⅝—	⅛
7	PereMarq 4½s '80	65⅝	65⅝	65⅝+	⅛
9	PhelDod 3½s '52	109	108⅞	108⅞—	⅛
3	Phila Co 5s '67	106⅛	106⅛	106⅛	....
1	Phil Elec 3½s'67	109⅝	109⅝	109⅝	....
45	†PRC&I cv 6s '49	3⅝	3⅛	3⅛	....
5	†do 5s '73	15⅝	15⅝	15⅝	....
1	†‡PhilipRy 4s'37	4⅛	4⅛	4⅛+	⅛
47	PhillipPet 3s '48	103⅛	103	103⅛	....
2	PCC&SL 5s '70A	112⅛	112⅛	112⅛	....
7	do 4½s '77	104⅛	104	104⅛+	⅛
2	do 4½s '64J	119	119	119	....
1	Pitt C&I 4⅛s '52	104	104	104 +	⅛
4	P&WVa 4½s '60C	56	55⅝	56 —	⅛
1	PortGenEl 5s '50	106	106	106 —	⅛
14	do 4½s '60	78⅛	77⅝	78 +	⅛
2	†PRAT 6s'42st ct	91⅛	91⅛	91⅛+	1⅛
5	PbSvNIll 3½s '68	108⅝	108⅝	108⅝+	⅛
1	PurityBak 5s '48	104⅛	104⅛	104⅛+	⅛
2	Readg 4½s '97A	81⅛	81⅛	81⅛—	⅛
7	do 4½s '97B	81⅛	81⅛	81⅛+	⅛
137	RdgJerCen 4s '51	77	73	73 +	⅛
5	RemR 4¼s'56ww	103⅛	103⅛	103⅛+	⅛
3	do 4¼s '56xw	103	103	103	....
58	RepStl 5½s '54	104⅝	104⅝	104⅝—	⅛
17	do 4½s '61	104⅝	104⅛	104⅝+	⅛
73	do 4½s '56	106⅛	106	106⅛+	1⅛
2	†‡RioGJ 5s '39	40	40	40 +	4
7	†‡RGW1st 4s '39	40	40	40 —	1⅛
12	†do clt 4s '49	7⅛	7	7⅛—	⅛
8	†‡RIA&L 4½s '34	8⅛	8⅛	8⅛+	⅛
10	SagPow 4½s '66	88	87⅝	88	....
7	†‡SLIM84sRG '33	66⅛	65⅝	66⅛+	⅛
7	StLPubSv 5s '59	69	68⅝	68⅝—	⅛
5	StLSF 5s '50B	9⅝	9⅝	9⅝—	⅛
61	†do 4½s '78	10⅛	9⅝	10⅛+	⅛
20	†do 4½s '78ct st	10	10	10 +	⅛
7	†do 4s '50A	9	9	9	....
5	†do 4s '50A ct	8⅝	8⅝	8⅝	....
11	†‡StLSW 5s '52	16	16	16	....
1	†do rfg 5s '90	9⅛	9⅛	9⅛	....
4	‡do 1st 4s '89	65	65	65	....
20	†StPKCSL 4½s'41	5	5	5 +	⅛
5	StPUnDep 5s '72	114⅛	114⅛	114⅛+	1
2	SA&APass 4s '43	69	68⅝	68⅝—	⅛
2	†Schul 6½s'46Ast	38	38	38 —	1⅛
4	†do 6½s '46B	51	51	51 —	1⅝
47	†SeabALcn 6s'45	5	4⅝	4⅝—	⅛
13	†do 6s '45 ct	4⅛	4	4	....
15	†‡do 4s '50 st	9⅛	9⅛	9⅛+	⅛
2	†‡do 4s '50 unst	9⅛	9⅛	9⅛—	⅛
24	†‡do rfg 4s '59	3⅛	3	3⅛—	⅛
9	†do rfg 4s '59 ct	2⅞	2⅞	2⅞	....
3	†Sea-AF16s'35Act	2⅞	2⅞	2⅞	....
23	ShellUn 2½s '54	99⅝	99⅝	99⅝	....
5	Siles-Am 7s '41	70	70	70	....
2	Simm cv 4s '52	103	103	103	....
5	SBT&T 3¼s '62	110	110	110	....
9	do 3s '79	108⅝	107⅞	108⅝+	⅛
34	SouPac 4½s '68	37	36½	36⅞+	⅛
63	do 4½s '81	36⅝	36⅛	36⅝+	⅛
98	do 4½s '69	36⅝	36⅛	36⅝	....
39	do rfg 4s '55	57⅝	57½	57½—	⅛
7	do clt 4s '49	34⅝	34⅝	34⅝—	⅛
80	do 3⅝s '46	45⅝	44⅝	45 +	⅛
8	do 4½s Ore '77	40⅝	40⅛	40⅝+	⅛
9	SPacSFTer 4s '50	69⅝	69	69⅝+	1
1	SouRy 6½s '56	81⅛	81⅛	81⅛—	⅛
30	So Ry gen 6s '56	75	75	75	....
22	do cn 5s '94	92½	92	92 +	½
36	do gen 4s '56	56	55⅝	56 +	⅛
5	SWBellTel3¼s'64	110	110	110 —	⅛
52	†Spok Int 5s '55	32⅝	31⅝	32¼+	⅝
11	Sup Oil 3¼s '50	100⅝	99⅞	100⅝	....
4	StandOilNJ 3s'61	106⅛	106⅛	106⅛—	⅛
12	do 2¾s '53	106⅛	105⅝	105⅝—	⅛
3	Stude cv 6s '45	104⅛	104	104 —	⅛
1	Swift&Co 3⅝s'50	105⅝	105⅝	105⅝	....
6	TexCorp 3s '65	106⅛	106⅛	106⅛	....
1	do 3s '59	108	108	108 +	⅛
1	Tex&P 1st5s2000	107	107	107 —	⅛
3	do 5s '79C	64⅛	64	64 —	1
15	TexP-MPT5½s'64	92	92	92	....
335	†Third Av aj5s'60	22⅞	21⅞	22 +	⅛
93	do 4s '60	64⅛	62⅝	63¼+	⅛
2	Tol&OCen 3⅝s'60	95⅝	95⅝	95⅝	....
2	Tri Cont 5s '53	107⅛	107⅛	107⅛+	⅛
1	UnOilCal 3s '59	106⅝	106⅝	106⅝+	⅛
10	Un Pac 1st 4s'47	114⅛	114⅛	114⅛+	⅛
1	do 3½s '71	100⅝	100⅝	100⅝—	⅛
5	do 3½s '70	100⅛	100⅛	100⅛+	⅛
4	UnCig-WhSts5s'52	70	69⅞	70 +	1
10	Unit Drug 5s '53	87⅝	87⅛	87⅝+	1¼
1	UnStkyds 4¼s '51	92	92	92	....
1	USSteel 2.55s'54	104⅛	104⅛	104⅛+	1⅛
1	do 1.50s '45	102⅛	102⅛	102⅛+	⅛
5	do 1.625s '45	101⅝	101⅝	101⅝+	⅛
1	do 2.35s '52	103⅛	103⅛	103⅛—	⅛
5	do 2.40s '52	103⅝	103⅝	103⅝+	⅛
3	do 2.20s '50	103	103	103 +	⅛
1	do 2.30s '51	103	103	103	....
6	UtahLt&Tr 5s'44	104⅛	104⅛	104⅛	....
11	UtahP&L 5s '44	105	104⅝	104⅝—	⅛
1	VaEl&Pw 3½s'68	110⅛	110⅛	110⅛+	⅛
2	Va Ir C&C 5s'49	49	49	49 +	1
2	Virg'n Ry 3⅝s'66	107⅛	107⅛	107⅛	....
27	†Wab rfg 5½s'75	5⅛	5⅛	5⅛	....
15	†‡do 1st 5s '39	44⅛	44	44⅛+	1⅛
13	†‡do 2d 5s '39	15⅛	15	15	....
8	†do 5s '80D	5⅛	5	5⅛	....
3	†do 5s '76B	5	5	5 +	⅛
3	†do 4½s '78C	4⅞	4⅞	4⅞—	⅛
1	Walker H 4¼s'45	104⅛	104⅛	104⅛+	⅛
3	Walwrth 4s '55	79	79	79 —	⅛
1	WarnerBros 6s'48	92	92	92	....
6	†WarrenBros6s'41	57	56	56 —	⅛
10	W Shore 4s 2361	51⅛	51⅛	51⅛+	⅛
5	do 4s 2361 reg	48	48	48	....
3	W Md 5½s '77A	101	100⅞	100⅞—	....
34	do 4s '52	92⅝	92⅝	92⅝+	⅛
1	WNY&P gen4s'43	107⅛	107⅛	107⅛	....
13	†W Pac 1st 5s'46	15⅛	15⅛	15⅛+	2
49	†do 5s '46 asd	15⅛	14	14⅝+	1⅛
6	West Un 5s '51	78⅛	77⅝	78⅛+	⅛
7	do 5s '60	76⅝	76	76 —	⅛
3	do 4½s '50	74⅛	74⅛	74⅛—	⅛
10	Whl Stl 4½s'66A	107⅛	107	107	....
1	Wilson&Co 4s'55	106⅛	106⅛	106⅛+	⅛
22	†Wis Cen 4s '49	30⅛	30⅛	30⅝—	⅛
1	†do 4s '49 ct	29⅞	29⅞	29⅞+	⅛
9	YngS&T cv4s'48	104⅛	104⅛	104⅛+	⅛

FOREIGN.

Sales, thous.		High.	Low.	Close.	Net chge.
2	†AgrMBCol 6s'47	22	22	22 +	⅛
7	†Antioq 7s '45A	8	7⅝	8 +	⅛
2	†do 7s '45B	8	8	8	....
1	†do 1st 7s '57	7½	7½	7½+	⅛
5	†do 2d 7s '57	8	8	8 +	⅛
27	Arg 4s '72 Feb	63⅝	63⅝	63⅝+	⅛
3	do 4s '72 Ap	63⅛	63⅛	63⅛+	⅛
5	do 4½s '48	78⅛	78⅛	78⅛	....
34	do 4½s '71	67⅛	67⅛	67⅛	....
7	Australia 5s '55	52⅛	52⅛	52⅛	....
4	do 5s '57	52⅝	52⅛	52⅝+	1
4	do 4½s '56	48	47⅛	48	....
7	†Austria 7s '57	10⅛	10⅛	10⅛+	⅛
1	Belgium 6½s '49	36⅛	36⅛	36⅛+	⅛
1	do 6s '55	36⅛	36⅛	36⅛+	⅛
3	†Berlin City 6s'58	25⅛	25⅛	25⅛+	⅛
2	†BerlCtyEl6½s'51	26⅛	26⅛	26⅛	....
6	†Brazil 8s '41	15⅛	15⅛	15⅛+	⅛
20	†do 6½s '26-'57	13⅛	13⅛	13⅛+	⅛
25	†do 6½s '27-'57	13⅛	13⅛	13⅛+	⅛
25	†BrazCRyEl 7s'52	14	13⅝	14 +	⅛
4	Brisbane 5s '57	52	51⅛	52 +	2
8	do 5s '58	53⅛	52	53⅛+	4½
2	†Budapest 6s '62	5⅛	5⅛	5⅛—	....
4	Buen A 4⅝s '77	47⅝	47⅝	47⅝+	⅛
5	do 4⅝s '75	50	49⅝	50 +	1
18	Canada 5s '52	100⅛	100	100 —	⅛
25	do 4s '60	91⅝	91	91 —	1⅛
3	do 3s '68	81⅛	81⅛	81⅛+	⅛
1	do 3s '67	81⅛	81⅛	81⅛+	⅛
8	do 2½s '45	91⅝	91⅝	91⅝+	⅛
16	do 2½s '44	93⅝	93⅝	93⅝	....
2	†ChileMB6s'62asd	9⅝	9⅝	9⅝—	1⅛
8	†Chile 7s '42 asd	10⅛	10⅛	10⅛—	1⅛
1	†do 6s '60 asd	10⅛	10⅛	10⅛+	⅛
9	†do 6s '61Jan asd	11	10⅝	11 +	⅛
2	†do 6s'61 Feb asd	11	11	11	....
1	†do 6s'61 Sept asd	11	11	11 +	⅛
1	†do 6s '63 asd	10⅛	10⅛	10⅛—	⅛
1	†ChilnMu7s'60asd	10	10	10	....
56	†Colomb 6s'61Jan	27⅛	26⅝	27 +	⅛
51	†do 6s '61 Oct	27⅛	26⅝	27 +	⅛
1	†ColombMB 7s'46	22	22	22	....
3	Copenhag 4½s '53	22	22	22	....
4	Cuba 5½s '53	102	102	102 —	⅛
18	Denmark 6s '42	39⅛	33	39¼+	5⅛
13	do 5½s '55	35	31⅛	35 +	4⅛
3	Dom1st5½s'69 ex	54	52⅛	52⅛—	2⅛
1	Finland 6s '45	49⅛	49⅛	49⅛+	⅛
5	†Frankft 6½s'53	25⅛	25⅛	25⅛—	⅛
1	†GerCAB 6s'60Ju	25⅛	25⅛	25⅛—	⅛
1	†do 6s '60 Oct	25⅛	25⅛	25⅛	....
32	†GerGov 5½s '65	11⅛	10⅛	11⅛	....
1	†do 5½s '65 unst	7⅛	7⅛	7⅛+	⅛
10	†do 7s '49	14⅛	14⅛	14⅛+	⅛
1	†do 7s '49 unst	8⅛	8⅛	8⅛+	⅛
1	†HungMu 7½s'45	5⅛	5⅛	5⅛	....
69	†Italy 7s '51	47⅛	46⅛	46⅛—	⅛
2	Japan 6½s '54	68	68	68 —	⅛
3	do 5½s '65	57	57	57 +	⅛
17	†Mex 5s '45 asd	3⅛	3⅛	3⅛—	⅛
4	†do 4s'04 asd '54	3⅛	3½	3⅛	....
12	†do 10 4s asd'45	3⅛	3⅛	3⅛—	⅛
7	†MexIr 4½s'43asd	3⅛	3⅛	3⅛—	⅛
20	†MilanCit 6½s'52	30⅛	29⅞	29⅞—	⅛
5	†MinasGer 6½s'59	8⅛	8⅛	8⅛—	⅛
2	†Montevid 7s '52	51	50	51 +	1
1	NSouWales 5s'57	53	53	53	....
7	Norway 4¼s '65	37	36⅞	37 +	⅛
11	Orient Dev 6s'53	48	47⅞	48 +	⅛
6	do 5½s '58	45	45	45	....
10	OsloCity 4½s'55	27⅛	27⅛	27⅛+	⅛
2	Panama 5½s '53	102⅛	102⅛	102⅛	....
11	†do 5s'63A st asd	62⅛	61⅝	61⅝—	⅛
7	†do5s'63A st as ct	59⅛	59	59⅛+	5⅛
4	†PaulistaRy 7s'42	67⅛	67⅛	67⅛—	⅛
3	†Peru 1st 6s'60	6⅛	6⅛	6⅛—	⅛
1	†do 2d 6s '61	6⅛	6⅛	6⅛	....
1	†PortoAleg 8s'61	8	8	8	....
1	†do 7½s '66	8⅛	8⅛	8⅛—	⅛
6	†Rio deJan6½s'53	7	7	7 —	⅛
3	†Rome 6½s '52	32	31⅝	32 —	⅛
2	SanteFePrv 4s'64	59⅛	59⅛	59⅛+	⅛
1	†SPaulCt 6½s'57	9⅛	9⅛	9⅛—	⅛
1	†‡SaoPaulS 7s'40	39	39	39	....
1	†do 6s '68	14⅛	14⅛	14⅛	....
3	†SerbsCtsSl 7s'62	7	7	7 +	⅛
2	Sydney 5½s '55	61⅛	61⅛	61⅛+	1⅛
1	TaiwElP 5½s'71	45⅛	45⅛	45⅛+	⅛
5	TokioElLt 6s'53	48	47	48 —	⅛
10	USW 3½sA'47asd	35	35	35	....
5	‡do 3½s '51A asd	35⅛	35⅛	35⅛+	⅛
2	U aj3⅝s4s4½s'79	38⅛	38⅛	38⅛	....
1	do 4¾s 4½s '78	42⅛	42⅛	42⅛+	⅛

xin—Ex interest. ct—Certificates. †Selling flat on account of default of principal or interest or both. ‡Selling flat for reasons other than default. §Matured bonds; negotiability impaired pending investigation.

NAVAL STORES.

SAVANNAH, Ga., Dec. 6 (AP).—TURPENTINE—Firm; 30¾@31c per gal; offerings, 81 casks; sales, 2,500 gals; receipts, 140; shipments, 35; stock, 11,674. ROSIN—Firm; offerings, 127 lots of 280 lbs, all sold; receipts, 379; shipments, 522; stock, 166,924. Quote: B, $1.52; D, $1.65; E, $1.61@1.65; F, $1.62@1.67; G, $1.67@1.72; H, $1.78; I, $1.87; K, $2.10; M, $2.15; N, $2.20; WG, $2.52; WW, X, $2.75.

HAY MARKET.

Timothy, light or medium, clover mixed, alfalfa, mixed, carload price; No. 1, $15.00@17.00; No. 2, $13.00@16.00. Rye, No. 1, $13.00; alfalfa, fancy, $20.00@23.00.

NEW YORK CURB TRANSACTIONS

Friday, December 6, 1940.

Shares sold today	167,000	Total sales 1940 to date	38,636,000
Year ago	176,935	Total sales 1939 to date	42,449,165

	Sales.	High.	Low.	Close.	Net chge.
†Aero Sup B	200	6¼	6¼	6¼+	⅛
Ainsworth	100	6⅝	6⅝	6⅝	....
†Air Investors	100	1⅝	1⅝	1⅝	....
AlaPw $7 pfd	10	104	104	104	....
Do $6 pfd	50	93	93	93 +	¼
Alliance Inv	200	⅝	⅝	⅝—	⅛
†Allied Pr A	100	17⅝	17⅝	17⅝+	⅝
Alum Co Am	200	155½	155	155¼—	¼
Do pfd	450	118	116¼	116½—	1⅝
Alum Ltd	50	72½	72½	72½—	2¼
Do pfd	50	95½	95½	95½—	2½
Am Book	70	33⅝	33½	33½—	1
Am Box Bo'd	100	4⅝	4⅝	4⅝—	⅛
Am Capital B	100	⅛	⅛	⅛	....
Do pr pfd	50	68	68	68 —	2
†Am Centrifu	900	¼	¼	¼	....
†AmCP&LA	225	28¼	27	27	....
†Do ww	100	27¼	27¼	27¼—	¼
Am Cyan B	1,400	34½	33⅞	34⅛+	⅝
†Am ExpLines	600	18⅝	18⅝	18⅝+	⅛
Am Fork&Hoe	100	11¼	11¼	11¼—	⅛
Am Gas & El	1,300	29⅞	29½	29⅞	....
†Am Gen	100	3⅝	3⅝	3⅝	....
Am Hard Rub	100	21¼	21¼	21¼+	¼
Am Laun Mch	250	19½	19	19 —	½
Am Lt & Tr	600	12⅛	12	12⅛+	⅛
Am Mfg	50	23	23	23 +	⅝
†AmMaracaibo	200	⅝	⅝	⅝	....
Am Meter	100	31	31	31 —	1
†Am Republics	1,500	6⅝	6½	6½+	⅛
Am Superpow	18,100	¼	⅛	¼	....
Do pfd	400	7½	7¼	7¼—	¼
Am Thread pfd	100	2⅝	2⅝	2⅝—	⅛
Anch Post F	200	2	2	2	....
AppalElP pfd	170	112¼	112¼	112¼	....
Ark Nat Gas	500	2	1⅞	2 +	⅛
Do A	600	2	2	2 +	⅛
Do pfd	200	8⅝	8⅝	8⅝	....
†Aro Equip	200	9	8½	8½—	1
†Ashland O&R	300	5	5	5	....
†AssoG&El A	700	⅛	⅛	⅛	....
Atl Cst Fish	900	2⅝	2⅝	2⅝+	⅛
†Atlas war	400	⅝	⅝	⅝	....
†AtlasD Forge	100	5	5	5 +	⅛
Atlas Ply	200	15⅝	15⅝	15⅝+	⅝
†Automat Pro	100	1	1	1	....
†Auto V Mach	100	3⅝	3⅝	3⅝	....
†Aviation & T	1,500	3⅞	3⅝	3⅝—	⅛
†Axton-Fi A	90	35	35	35	....
Babcock & Wil	400	28	27⅝	28 +	1¼
†Baldw L pfd	500	34½	34⅝	34½	....
†Barium S Stl	400	⅞	⅞	⅞—	⅛
†BthIrWks	1,600	18⅝	18	18⅝+	⅝
†Beech Airc	1,600	5⅝	5¼	5⅝+	⅛
Bell Airc	800	20¼	19¼	19⅝—	⅛
†Bellanca Airc	200	4¼	4¼	4¼—	⅛
†Brk&GayFrn	100	¼	¼	¼	....
Bliss E W	200	14½	14½	14½+	⅛
†Blue Ridge	900	⅝	⅝	⅝	....
†Blumenthal	100	8¼	8¼	8¼+	⅛
Bohack H C	200	1¼	1¼	1¼—	⅛
BrazTrL&P	600	3⅝	3½	3½—	⅛
†BrewstAero	700	11⅝	11	11 —	⅛
†BrdgptMach	1,500	1⅝	1¼	1⅝+	⅛
Brill A	700	3	2½	2½—	1⅛
Do B	500	1	⅞	⅞—	⅛
Do pfd	1,100	55¼	53	53	....
†Brown F&W	100	2	2	2	....
†BrownRub	300	1½	1¼	1¼—	⅛
BufN&EP pfd	300	20½	20½	20½—	⅛
BunkHill&S	600	12¼	12	12⅛—	⅛
†Callite Tung	200	2	2	2	....
†CanColAirw	100	5¼	5¼	5¼	....
Can Marconi	200	⅛	⅛	⅛	....
†Carman B	100	6	6	6 +	⅝
CarrierCorp	700	9⅝	8⅞	9¼	....
†CatalinAm	100	3	3	3	....
Celanese ptc pfd	100	129	128½	129	....
Celluloid	100	5⅝	5⅝	5⅝—	⅛
Do pfd	25	47½	47½	47½—	1½
Do 1st pfd	10	102	102	102 —	1
Cen&SWUt	1,000	⅛	⅛	⅛+	⅛
CenHudG&E	400	13½	13½	13½	....
†CenNYPw pf	110	92⅝	92⅝	92⅝	....
ChiRiv&Mch	100	10¼	10¼	10¼—	⅛
Childs pfd	150	7½	7¼	7¼—	¼
Cities Service	200	5⅝	5⅝	5⅝	....
Do pfd	100	83	83	83 —	¼
CitSv P&L $7pf	20	102	101¼	101¼+	1¼
Do $6 pfd	60	99⅝	97	99½+	3½
City Auto Stpg	200	7	7	7	....
†Cleve Tract	200	4¼	4¼	4¼	....
†Col F&I war	100	4⅛	4⅛	4⅛	....
Colts P F Aa	50	81	81	81 —	1
Colum G&E pf	30	59⅝	59⅝	59⅝—	⅝
Colum O & G	2,300	1⅝	1⅝	1⅝	....
Cmwl & So war	5,000	1-32	1-32	1-32	....
†CompoShMvte	100	14	14	14 —	⅛
†Cons Biscuit	200	1⅝	1⅝	1⅝—	⅛
†Cons G&E Ba	200	69⅝	69⅝	69⅝—	⅛
Cons Mng & S	150	26¼	26	26¼—	⅛
Cons Stl Corp	200	6⅛	6	6	....
ContG&E pr pf	60	93⅝	92½	93⅝+	1¼
Cont Oil Mex	200	⅝	⅝	⅝—	⅛
Cont Roll & St	100	8⅛	8⅛	8⅛+	⅛
†Cook Pt & V	100	11	11	11 —	⅛
†Cooper-Bes	200	8⅛	8⅛	8⅛+	⅛
†Cornuc G Min	300	⅞	⅞	⅞	....
†Cosden Petro	900	⅞	⅞	⅞	....
Creole Pet	500	13	12⅞	13 +	⅛
Crocker-W El M	200	5⅛	4⅞	5⅛+	⅛
†Crowley Miln	200	1⅛	1⅛	1⅛+	⅛
†Crown C Pet	200	1⅛	1⅛	1⅛—	⅛
Crown C Int A	100	4⅛	4⅛	4⅛—	⅛
†Cuban Atl Su	300	5⅝	5½	5½	....
Cuneo Press pf	10	108⅝	108⅝	108⅝	....
†Davenp Hos	50	18⅛	18⅛	18⅛+	1
†Dayton Rub	100	11⅛	11⅛	11⅛	....
†Do A	30	27⅛	27⅛	27⅛	....
†Decca Records	100	5	5	5	....
†Dennis Mf A	1,300	1⅝	1¼	1⅝+	⅝
†Do pr pfd	25	33	33	33	....
†Det Mich Stv	100	2	2	2 —	⅛
Distill Liq	100	1½	1½	1½—	⅛
†Dubilier Cond	100	2⅝	2⅝	2⅝	....
†Duro-Test	200	1⅛	1⅛	1⅛—	⅛
East Gas & F	100	3⅛	3⅛	3⅛	....
Do 6 % pfd	400	35¼	34⅝	34⅝—	⅛
Do pr pfd	200	59⅝	59⅝	59⅝—	⅛
East Mall Iron	25	12	12	12 —	1¼
El Bond & Sh	5,500	4¼	4	4¼+	⅛
Do pfd	300	65⅛	64⅝	65⅛+	⅛
Do $5 pfd	400	58⅛	57⅝	57⅝+	⅛
†Equity Corp	3,200	⅛	⅛	⅛	....
Do $3 pf	25	19⅝	19⅝	19⅝	....
†Esquire Inc	100	2⅞	2⅞	2⅞+	⅛
†Fairchild EA	300	3⅝	3⅝	3⅝	....
†Fanny Farm	500	24½	24⅛	24⅛—	⅛
†Fedders Mfg	500	9⅛	9⅛	9⅛—	⅛
Fiat Rct	100	20	20	20 +	1
Fire AsPhil	80	68	68	68 +	⅛
Fla PL $7 pf	400	113⅝	112½	113⅝+	⅛
Ford M CanA	200	10⅝	10⅝	10⅝+	⅛
Ford Mot Ltd	200	1⅛	1⅛	1⅛	....
†Fox [P] Brew	100	24⅛	24⅛	24⅛+	⅛
†Frank CouDis	100	⅝	⅝	⅝	....
†Fuller [GA]	25	27	27	27	....
Gen Invest pf	30	55⅝	55⅝	55⅝—	⅛
†GenOut Ad pf	10	82	82	82 —	2
†Gen Share	3,900	½	⅜	⅜	....
GeorgPw $6pf	75	99⅛	99⅛	99⅛+	⅛
Glen AldCoal	100	8⅛	8⅛	8⅛—	⅛
Godchaux SgB	100	5⅛	5⅛	5⅛	....
Do S pf	10	94⅛	94⅛	94⅛+	2⅛
Goldfield Con	100	⅛	⅛	⅛	....
†Gorh Inc pf	50	16	16	16	....
Do A	100	1	1	1	....
Gray Mfg	100	4⅞	4⅞	4⅞—	⅛
Gt Ny Brew	100	⅝	⅝	⅝	....
Greenf T&D	100	9⅛	9⅛	9⅛—	⅛
Gulf Oil	900	32	31⅛	31⅛—	⅛
Gulf StUt5½pf	90	110⅛	110⅛	110⅛+	1⅛
†Harvard Brew	100	1⅛	1⅛	1⅛	....
†Hecla Min	200	6⅛	6⅛	6⅛—	⅛
Heyden Chem	50	70⅛	70⅛	70⅛+	⅛
Holling Gold	100	8⅝	8⅝	8⅝—	⅛
Horn & Hard	100	30⅛	30⅛	30⅛+	⅛
Do pf	20	112⅝	112	112	....
Humble Oil	800	63⅝	62⅝	62⅝—	1⅛
†Ill Iowa Pow	800	3⅛	3⅛	3⅛	....
†Do div ct	1,900	7⅛	6⅝	6⅝+	⅛
†Do pfd	1,000	30⅛	29⅝	30⅛+	1⅛
Imp Oil Ltd	800	6	6	6	....
Ins Co N Am	300	71⅝	71	71 —	⅝
Int Cig Mch	500	19⅛	19	19 —	1
Int Hyd-El pf	200	6⅛	6	6⅛+	⅛
†Int Indust	400	1⅛	1⅛	1⅛	....
†Int P&P war	700	3⅛	3	3⅛+	⅛
Int Petrol	900	9	8⅝	8⅝	....
†Int Ut pr pf	100	28	27⅛	28 +	⅛
Inters P Del p	50	4	4	4 —	1⅛
Iron Firem vtc	100	17½	17½	17½—	⅛
†Jacobs F L	2,400	3⅛	3	3 +	⅛
Jer C P&L 6p	10	102	102	102 +	1
Do 7 pfd	10	111	111	111 +	2
Jones & Lau S	200	33	32⅝	33 +	⅛
†Kennedy's	100	8	8	8 +	⅛
†Knott Corp	100	4	4	4 —	⅛
†Koppers Co p	110	94½	94	94	....
Lake Shor M	200	13	12⅝	12⅝—	⅛
Lehigh C&N	200	2⅝	2½	2½	....
†Leonard Oil D	100	⅛	⅛	⅛	....
†Lipton pfd	50	16½	16½	16½—	1
Lit Bros	100	1½	1½	1½+	⅛
Lone Star Gas	1,200	9⅝	9	9¼—	⅛
Long Is L pfd	25	26½	26½	26½	....
Do pfd B	150	24⅛	24	24⅛—	⅛
†Loudon Pack	300	1⅝	1⅝	1⅝	....
†Louis L&E	300	4⅛	4⅛	4⅛	....
Marion St Sh	100	2⅞	2⅞	2⅞	....
McWill Dredg	100	5⅝	5⅝	5⅝+	⅛
†Mead-John	20	140	140	140	....
†Merritt-C & S	200	4⅛	4⅛	4⅛	....
Mesabi Iron	100	⅛	⅛	⅛+	⅛
†Mich Bumper	800	⅞	⅞	⅞	....
MidSPet A vte	200	3⅛	3⅛	3⅛	....
Do B vtc	100	⅛	⅛	⅛	....
†Mid West Cor	100	5⅝	5⅝	5⅝	....
Midvale	25	116½	116½	116½—	2
Midw Pip & S	100	13⅛	13⅛	13⅛+	⅛
Minn M & M	225	52	51	52 +	1⅛
†Molybdenum	200	8⅛	8	8⅛+	⅛
†Monogram Pic	400	⅛	⅛	⅛—	⅛
†Monroe Ln A	100	2⅛	2⅛	2⅛+	⅛
Montg Wd A	10	169	169	169	....
†Mt City Cop	500	3⅝	3½	3⅝	....
Mt St Pow	100	15	15	15 —	1
*†Mur Oh Mf	100	12	12	12 —	⅛
†Nat Bellas H	1,100	⅞	⅝	⅝—	⅛
†Nat City L p	50	43	43	43 —	⅛
Nat Fuel G	500	11⅛	11⅛	11⅛+	⅛
Nat Mfr & Sts	100	2½	2½	2½	....
†Nat Rub Mch	200	4⅝	4⅝	4⅝—	⅛
Nat Sug Ref	100	8	8	8	....
Nat Tun & M	500	2⅝	2⅝	2⅝—	⅛
†Navarro Oil	400	8⅝	8⅝	8⅝—	⅛
†Neptune A	100	8⅝	8⅝	8⅝—	⅛
N J Zinc	550	69⅝	69	69⅝+	1
NYPr&L $6 p	30	106⅝	106	106⅝+	1⅛
Do 7% pfd	20	115⅝	115⅝	115⅝+	⅛
†Niag Hud Pr	3,200	3⅛	3	3⅛—	⅛
†Do A war	200	1-32	1-32	1-32	....
*†NiagShMd B	500	3⅝	3½	3½—	⅛
N Am L & Pr	900	½	⅛	⅛	....
Do pfd	75	91	90½	91 +	1
†Ogden Corp	1,000	3	3	3 +	⅛
Ohio Ed pfd	70	110	109⅝	109⅝+	⅝
Ohio Oil pfd	150	110	110	110	....
†*Oilstocks	100	6	6	6 —	⅛
†Okla Nat Gas	2,100	21⅝	21⅛	21⅝+	⅛
†Do cv pfd	250	116	115⅛	115⅛	....
Pac G&E 6 pfd	100	34¼	34¼	34¼	....
Do 5½ pfd	100	30⅝	30⅝	30⅝—	⅛
PacP&L7%pfd	10	81⅝	81⅝	81⅝+	1⅝
†PantepOilVen	2,300	3⅛	3	3⅛—	⅛
†PrkrsbrgR&R	100	6⅝	6⅝	6⅝—	⅛
†Pender Gr A	20	53⅛	53⅛	53⅛	....
Pennroad	3,900	2⅝	2⅛	2⅛	....
Pa P&L $6 pf	40	111	111	111 +	½
Do $7 pfd	25	114	114	114 +	½
Pa Salt	50	185	180	185 +	5
†Pa Wat&Pow	50	57½	57½	57½+	2
Pepperell	75	90	89	89 —	2⅝
†Pharis T&R	200	4	3⅞	3⅞—	⅛
†Phoenix Sec	1,500	7⅝	7	7	....
†Pioneer Gold	300	1⅝	1⅝	1⅝	....
Pitts & LakeE	90	63½	63½	63½—	½
Pitts Pl Gl	100	94⅝	94⅝	94⅝	....
Premier Gld	100	⅞	⅞	⅞	....
Pressed Met	400	8¼	8	8 —	½
Prosper Co B	900	4⅝	4⅝	4⅝—	⅝
†Prud Inves	1,400	8¼	8	8¼	....
PSInd $7 pr pf	25	96½	96½	96½+	½
PSOkla 7pl pfd	20	112¼	112¼	112¼—	⅝
PugSdP&L$5pf	25	100⅛	100⅛	100⅛—	⅛
Do $6 pfd	450	47⅝	47¼	47¼—	⅛
†RKO opt war	2,000	⅛	⅛	⅛	....
Rwy&Lgt Sec	200	7⅛	7⅛	7⅛+	⅛
Raym Conc	100	16⅝	16⅝	16⅝—	⅝
†Reiter-Fost	200	⅛	⅛	⅛	....
†Republic Avi	700	4⅝	4½	4⅝	....
RiceStix D Gd	100	4⅞	4⅞	4⅞	....
Richmond Rad	200	1⅝	1⅝	1⅝	....
†Rome Cable	100	10¼	10¼	10¼+	¼
Rossia Int	300	⅛	⅛	⅛	....
†Russeks F Av	100	3¼	3¼	3¼+	⅛
St Regis Pap	1,600	2½	2⅜	2⅜	....
Do pfd	100	81½	81½	81½+	½
†Salt Dome Oil	400	3¼	3	3 —	¼
†Schiff Co	100	12½	12½	12½—	½
Scovill Mfg	300	29	29	29 —	⅛
Scran SBW pf	375	85	80	82 +	7
†Scullin Stl w	500	1	1	1 —	¼
Segal Lk & H	100	⅝	⅝	⅝+	⅛
Seiberling Rb	400	4	4	4	....
†Selected Inds	100	⅛	⅛	⅛	....
†Do cv	100	2⅛	2⅛	2⅛—	⅛
†Do al ct	50	47½	47½	47½+	½
†Do pr	100	47⅝	47½	47½—	⅛
Serrick B	300	1⅝	1⅝	1⅝+	⅝
†Shat Denn	800	4⅝	4⅝	4⅝	....
Shaw W & P	100	12⅛	12⅛	12⅛—	⅛
Sherwin Wms	50	74	74	74 —	1⅝
Singer Ltd	500	1⅝	1⅝	1⅝	....
†Solar Mfg	300	⅝	⅝	⅝—	⅛
†Soss Mfg	100	3⅝	3⅝	3⅝	....
So Cal Ed pfd	20	47⅛	47⅛	47⅛	....
Do pfd	100	29⅝	29⅝	29⅝+	⅛
Sou Pipe L	300	6	5⅝	6 +	⅝
†Spalding	100	1⅝	1⅝	1⅝+	⅛
†Spencer Shoe	100	1	1	1	....
†Std Cap & S	400	3¼	3	3¼	....
†Do pfd	150	12	11⅝	11⅝	....
†Std Dredg pf	100	12⅝	12⅝	12⅝—	⅛
†Stand Inv pfd	100	10¼	10¼	10¼	....
†St Oil Ky	200	19⅛	19⅛	19⅛+	⅛
†St Oil Ohio	500	35	34⅝	35 +	½
St Pow & L B	600	⅛	⅛	⅛	....
†Stand Sil Ld	100	⅛	⅛	⅛	....
†Star Co vtc sl	200	⅝	⅝	⅝	....
†Sterling Inc	100	1½	1½	1½	....
†Strook & Co	250	14½	14⅝	14½	....
†Sunray Oil	1,300	1⅝	1½	1⅝	....
†Super Oil Cal	100	25½	25½	25½	....
Tampa El	200	25½	25	25¼+	1
Technicolor	400	9½	9½	9½	....
Thew Shovel	50	17	17	17 —	¼
†Tilo Roof	100	7⅝	7⅝	7⅝—	¼
Todd Shipyds	50	77	77	77	....
†Trans-Lux	100	1	1	1	....
†Transwest Oil	1,100	2	2	2 —	¼
Tubize Chat A	100	37⅝	37⅝	37⅝—	1
†Unit Airc Pr	100	9¼	9¼	9¼+	⅛
†Unit Cig-WhS	1,000	⅛	⅛	⅛	....
Unit Corp war	2,000	⅛	⅛	⅛	....
Unit Gas	1,900	⅛	⅛	⅛	....
Do pfd	100	109⅝	109⅝	109⅝+	1¼
Do war	1,000	⅛	⅛	⅛	....
Unit Lt&Pw A	3,500	⅛	⅛	⅛	....
Do B	100	⅝	⅝	⅝	....
Do pfd	500	24	23	23⅝+	⅝
Unit Milk Pro	50	25	25	25 +	1
†Unit Prof Sh	400	⅝	⅝	⅝	....
Unit Shoe M	625	60	58	59½+	2
Do pfd	10	44⅝	44⅝	44⅝—	⅛
†U S&Int Sec	200	¼	¼	¼—	⅛
U S Foil B	200	5⅛	5⅛	5⅛+	⅛
U S Radiator	100	2⅛	2⅛	2⅛	....
†Unit Wall Pa	2,300	1⅝	1⅝	1⅝	....
†Univ Corp vt	200	4⅝	4⅝	4⅝+	⅝
†Univ Pict	400	12½	12	12 +	⅝
Utah-Idaho Su	300	1⅝	1⅝	1⅝	....
Util & Ind pfd	100	1⅝	1⅝	1⅝	....
†Valspar Corp	100	1⅛	1⅛	1⅛—	⅛
†Do pfd	50	20	19	19 —	3½
†VanNorm MT	50	28⅛	28⅛	28⅛—	⅛
Virg Pub Sv p	120	97	94	97 +	2
†Vultee Airc	100	8⅝	8⅝	8⅝—	⅛
†Waitt & Bd A	200	4⅛	4	4⅛—	⅛
†West Va C&C	100	2⅝	2⅝	2⅝	....
W Md 1st pf	10	55	55	55 —	3
Wichita R Oil	200	6⅛	6⅛	6⅛	....
†Wolverine T	200	5⅛	5⅛	5⅛—	⅛
†Woodley Pet	200	4⅛	4⅛	4⅛—	⅛
Wright Harg	500	5	4⅝	5 +	⅛

DOMESTIC BONDS.

Sales, thous.		High.	Low.	Close.	Net chge.
9	Ala Pw 4½s '67	103	103	103 +	⅛
43	Am P&L 6s 2016	105⅝	105¼	105½+	½
2	ApElPw 4½s '48	103⅝	103⅝	103⅝	....
1	do 4s '63	106⅛	106⅛	106⅛	....
5	Ark P&L 5s '56	105½	105½	105½	....
27	As Elec 4½s '53	45⅝	45⅛	45⅛—	⅛
2	As G & E 5s '50	13	12⅝	13 +	⅛
14	do 5s '68	13	12½	12½	....
18	do 4½s '49	13	12½	12½	....
12	AsT&T5½s '55A	62⅛	62	62⅛+	⅛
1	†AtlGasL4½s '55	106⅛	106⅛	106⅛	....
7	†Baldw L 6s '50	117	117	117 +	⅝
5	BellTCan 5s '57B	111¼	111	111 —	⅛
5	BirmEl 4½s '68	102⅞	102⅝	102⅞	....
2	Birm Gas 5s '59	103⅝	103⅝	103⅝—	⅛
2	CanNor P 5s '53	80⅝	80⅝	80⅝—	⅛
15	CenPow 5s '57D	102¼	102	102¼—	⅛
49	CenStEl 5½s '54	30⅝	30¼	30⅝+	⅛
12	do 5s '48	29½	29½	29½	....
15	CStP&L 5½s '53	81⅞	81¼	81⅞+	⅝

Sales, thous.		High.	Low.	Close.	Net chge.
2	CinStRy 6s '55B	94	94	94	....
5	Cities Ser 5s '69	83⅞	83⅝	83⅞+	⅛
8	do 5s '58	83⅝	83⅝	83⅝	....
39	do 5s '50	84½	84	84¼—	¼
8	Cit S P&L 4½s '49	95¼	95	95 —	⅛
22	CitSPow 5½s '52	95½	95	95¼	....
2	Com P&L 5s '57	99⅝	99⅝	99⅝+	⅛
10	†CenGELBa3s '69	111¼	111¼	111¼+	⅝
5	†CGasUt 6s '43 st	96	95⅝	95⅝	....
23	ContG&E 5s '58A	93¼	93	93 +	⅛
4	CudaPk 3⅝s '55	101¼	101¼	101¼—	⅛
49	†E G&F 4s '96A	87⅝	87⅜	87¼+	½
1	El P El 5s '50 A	103½	103½	103½+	⅛
16	El P&L 5s 2030	89	88⅝	88⅝—	⅛
1	ElmiraWL 5s '56	124¼	124¼	124¼	....
1	EmpDisE 5s '52	105⅛	105⅛	105⅛	....
1	FedWat 5½s '54	101⅛	101⅛	101⅛—	⅛
11	Fla P&L 5s '54	105	104⅝	104⅝	....
7	GenWWk5s '43A	100⅛	100⅛	100⅛+	⅛
13	Geo Pow 5s '67	107⅛	106⅝	106⅝—	⅛
29	GlenACoal 4s '65	79⅝	79⅝	79⅝+	⅛
1	GrandTrnk 4s '50	76⅝	76⅝	76⅝—	2⅛
1	†Guar Inv 5s '48A	27	27	27	....
5	IllPw&L 5s '56C	105⅝	105⅝	105⅝	....
4	do 5½s '27	101⅝	101¼	101¼—	½
8	do 6s '53	107⅝	107	107	....
2	IndHydEl 5s '58	100⅝	100⅝	100⅝	....
2	Ind Svc 5s '63A	72½	72	72½+	½
3	IndnaplsGas 5s '52	81⅝	80⅝	81⅝—	⅛
5	IndP&L 3¼s '70	108⅝	108⅝	108⅝	....
4	IntPSec 7s '57 E	26	26	26 —	¼
18	IntersPow 6s '52	40½	39	39 —	1
34	do 5s '57	68⅝	68⅛	68⅛—	⅛
2	Ia-NebL&P 5s '57	105⅝	105⅝	105⅝—	⅛
3	ItSupPw 6s '63A	35⅝	35⅝	35⅝	....
1	Lou P&L 5s '57	108	108	108 —	⅛
2	MinnP&L 4½s '78	104	103⅝	103⅝—	⅛
7	MissP&LCo 5s '57	104⅛	104⅛	104⅛	....
1	MissPow 5s '55	104⅝	104⅝	104⅝	....
3	NebrPw 4½s '81	110⅝	110⅝	110⅝—	⅛
56	NevadaCalE 5s '56	87	86⅛	87 +	1
9	NEngG&E 5s '50	65⅛	65	65 —	⅛
3	do 5s '48	66⅛	66	66 —	1
3	do 5s '47	66	65⅝	65⅝—	⅛
5	NEngPw 5½s '54	98⅛	97⅝	97⅝—	⅛
14	do 5s '48	97⅝	96⅝	97 +	1⅛
2	NOrlPS 6s '49A	103	103	103 +	⅛
10	NYPO 4½s '50wa	103	103	103 +	⅛
5	NYSE&G 4½s '80	105	104⅝	104⅝—	⅛
16	NConU 5½s '48A	52¼	49⅝	52 +	2¼
1	OhioPow 3¼s '68	110	110	110 —	⅛
1	OklaP&W 5s '48	103⅝	103⅝	103⅝	....
12	Pac P&L 5s '55	97	96⅝	97 +	⅛
4	Pen-OhEd 6s '50	105⅛	105⅛	105⅛	....
3	do 5½s '59	105⅛	105⅛	105⅛—	⅛
6	PGas&LC 4s '81B	103⅛	103	103	....
28	do 4s '61 D	104	103⅝	104 +	⅛
6	PhilaElP 5½s '72	112	111⅝	112 +	⅛
5	PhilaRapT 6s '62	102	102	102 —	⅛
11	Pitts Steel 6s '48	103½	103½	103½+	⅛
6	PotomE 4½s '61F	109⅝	109⅝	109⅝+	⅝
1	†PubSvO 4s '66A	106	106	106 —	1
7	PugSdP-L 5½s '49	101	101	101⅝—	⅛
8	do 4½s '50 D	99⅝	99	99⅝+	⅛
1	Scripps 5½s '43	101½	101½	101½	....
3	†Scullin Stl 3s '51	75	75	75	....
1	ShaW-P 4½s '67A	86⅝	86⅝	86⅝	....
1	do 4½s '70 D	86½	86½	86½+	⅝
7	Sher-Wyo 6s '47	91	91	91	....
41	SEP&L 6s2025A	110⅝	110¼	110¼	....
2	So Caro P 5s '57	102⅝	102⅝	102⅝+	⅛
4	So Ind Ry 4s '51	48½	48	48½+	1⅛
13	SowP-L 6s2022A	104⅝	104	104⅝+	1⅛
3	StandG-E 6s '48 st	71	70⅝	71 +	⅝
1	do 6s '48 cv st	70⅝	70⅝	70⅝—	⅛
2	do 6s '51	71	71	71	....
2	do 6s '57	71	71	71 +	⅝
18	do 6s '66	71	70⅝	71 +	⅛
8	Stand P&L 6s '57	71⅝	70⅝	71⅛+	⅛
1	Tex ElS 5s '60	107	107	107 +	⅛
4	TexP&L 6s2022A	120⅝	119⅝	120⅝+	1⅛
4	do 5s '56	107⅝	106⅝	106⅝+	⅛
7	TideWaP 5s '79A	98⅝	98⅝	98⅝—	⅛
3	TwiCRT 5½s '52A	60⅛	60⅛	60⅛+	⅛
2	UnitL&P 6½s '74	92⅝	92	92⅝+	1⅛
2	do 6s '75	86⅝	86⅝	86⅝+	⅛
46	UnitL&Ry 5½s '52	97⅝	96⅝	97 +	⅛
1	do 6s '73 A	86	86	86 +	1½
12	UtP&L 6s2022A	104	103⅝	104	....
1	VirgPubS 6s '46	101⅝	101⅝	101⅝—	⅛
2	do 5s '5 0B	102⅝	102⅝	102⅝	....
5	†Waldorf-A 5s '54	5	5	5 +	⅛
2	†WisP&L 4s '66A	107⅛	107⅛	107⅛—	⅛
5	York Rys5s '47 st	99	99	99	....

FOREIGN BONDS.

Sales, thous.		High.	Low.	Close.	Net chge.
3	Cauca Val 7s '48	8⅝	8⅛	8⅝+	⅝
3	CentBkGe 6s '52A	26	26	26 —	⅝
2	MedellinCol 7s '51	8⅛	8⅛	8⅛	....
5	NipponEP 6½s '53	45	45	45 +	1
6	PomeraniE 6s '53	26⅛	26⅛	26⅛+	⅛
2	Prussia El 6s '54	26⅛	26⅛	26⅛—	⅛
1	§Stin 4s '40 2d st	48⅝	48⅝	48⅝	....
1	TerniElec 6½s '53	28⅛	28⅛	28⅛—	⅝

*Ex dividend. †Fully listed. All others are dealt in on the unlisted trading basis. §Matured bonds; negotiability impaired, pending investigation. xr—Ex rights. xin—Ex interest.

INVESTING COMPANIES

[Nominal Quotations.]

	Bid.	Asked.
American Business Shares, Inc.	2.91	3.21
Boston Fund, Inc.	13.90	14.95
Chemical Fund	9.36	10.13
Diversified Trustee D	5.00	5.65
Dividend Shares, Inc.	1.09	1.20
Fidelity Fund, Inc.	16.59	17.84
Fundamental Investors, Inc.	15.50	16.85
General Investors Trust	4.58	4.99
Incorporated Investors	13.87	14.91
Massachusetts Invest. 2d Fund	8.71	9.37
Massachusetts Investors Trust	18.21	19.58
New England Fund	11.21	12.08
Selected American Shares	8.24	8.98
Trusteed Industry Shares	0.74	0.83

CHICAGO STOCKS

Friday, December 6, 1940.

Shares sold today	25,000	Total sales 1940 to date	6,254,000
Year ago	35,000	Total sales 1939 to date	7,865,000

1940 High.	1940 Low.	Description, div. rate, $s—	Sales.	Open.	High.	Low.	Close.	Net chge.	Closing Bid.	Closing Asked.
70⅛	49⅞	‡Abbott Lab [1.60a]	90	51⅝	51⅝	51⅝	51⅝	....	51½	52
14	8	Aetna B Bear [1.40a]	100	12½	12½	12½	12½+	¼	12¼	12⅝
41⅞	22¼	‡Allis-Ch Mf [1.50e]	40	33⅝	33⅝	33⅝	33⅝	....	33⅛	34¼
100	73	Am Pub Svc pfd[7k]	70	93	93	91	91 —	1⅛	86	94⅛
174¼	146	Am Tel & Tel [9]	100	167⅛	167⅛	167⅛	167⅛+	⅝	167⅛	167⅝
7⅝	4	Armour & Co	350	4⅞	4⅞	4⅞	4⅞—	⅛	4⅞	4⅞
4⅝	2⅛	Avia & Trans	100	3⅝	3⅝	3⅝	3⅝	....	3⅝	3⅝
7½	4½	Backstay-Welt [.50a]	20	5⅝	5⅝	5⅝	5⅝+	⅛	4⅞	5⅝
18½	12⅛	Bastian-Bless [1.90e]	50	16⅛	16⅛	16⅛	16⅛	....	16⅛	17¼
36¼	24⅝	‡Bendix Av [2.50e]	155	32⅛	32⅛	31⅞	32⅛	....	31⅝	32⅝
5⅝	3⅝	Binks Mfg [.60e]	100	5⅛	5⅛	5⅛	5⅛—	⅛	5⅛	5⅝
25⅞	13⅛	Borg-Warner [1a]	300	20⅛	20⅛	20⅛	20⅛—	⅛	20⅛	20⅝
4⅝	2⅛	Burd Piston Ring	100	3	3	3	3 +	⅛	3	3⅛
7⅛	4½	Butler Bros [.30e]	550	5⅛	5⅛	5⅛	5⅛	....	5	5⅛
23⅛	17⅛	Do pfd [1.50]	250	19⅝	19⅝	19⅝	19⅝	....	19⅛	19⅝
95⅛	71	Cen Ill PubS pfd[5k]	90	90	90	90	90 +	½	89⅝	90
⅝	⅛	Cen & S W Ut	700	⅛	⅛	⅛	⅛+	⅛	....	⅛
21½	15½	Chain Belt [1.50e]	100	20⅝	20⅝	20⅝	20⅝	....	20⅝	21
1⅝	⅞	Chi Corp	3,200	⅞	1	⅞	⅞	....	⅞	1
37	25⅝	Do pfd [2.50k]	600	27⅝	27⅝	27⅝	27⅝	....	27⅝	28
91	53⅞	‡Chrysler Cor [5.50e]	65	75⅝	75⅝	75⅝	75⅝	....	75½	76
6⅞	4	Cities Service	100	5⅝	5⅝	5⅝	5⅝	....	5⅝	5⅝
33	25⅝	Comwlth Edis [1.80]	2,250	28⅝	28⅝	28½	28⅝—	⅛	28½	28⅝
8⅛	5⅝	Cons Oil [.725e]	400	5⅝	5⅝	5⅝	5⅝	....	5⅝	5⅞
⅝	⅝	Consumers Co B	60	⅝	⅝	⅝	⅝	....	⅝	....
5½	2	Do pfd	50	5¼	5½	5¼	5½+	½	5¼	5½
10½	4⅞	‡Diam T Mot [.25e]	75	8¼	8⅝	8¼	8⅝	....	8¼	8⅝
33½	21	Elgin Nat Wat [3e]	250	33	33½	33	33½+	½	33½	33¾
49⅛	29⅝	‡Fairbanks Mor [3e]	15	42⅝	42⅝	42⅝	42⅝	....	42	44
25½	12⅝	Fox P Brew [1a]	150	24	24¼	24	24¼+	⅛	24	24¼
5	3	Fuller Mfg [.10e]	50	4⅝	4⅝	4⅝	4⅝	....	4⅝	4⅝
57⅛	35⅞	‡Gen Am Trans [3e]	96	54½	54½	54½	54½	....	54½	55
49⅝	33⅝	‡Gen Foods [2]	85	34	34¼	34	34¼	....	33⅞	34¼
56⅛	38	Gen Motors [3.75e]	400	49⅛	49⅛	49⅝	49⅛+	⅛	49⅛	49⅝
7⅛	4¼	Gen Out Advert	200	4½	4⅝	4½	4⅝+	⅛	4⅞	5⅛
6⅞	2⅞	‡Gillette Sa R [.40e]	25	3	3	3	3	....	3	3⅛
24⅝	12⅛	Goody T & R [1.25e]	50	17⅛	17⅛	17⅛	17⅛+	¼	17	17¼
27⅝	16	Gt Lakes Dr [1.50e]	100	16¼	16¼	16¼	16¼+	⅛	16¼	16½
42	34⅛	Hibb Sp Bart [1.80]	10	39	39	39	39 —	1	39	40
15⅛	10⅝	Horders [1a]	90	14	14	14	14 +	1	13⅛	14⅛
16⅛	9	Houd-Her B [1e]	250	13½	14¼	13½	14¼+	⅝	14	14¼
5⅛	2	Ill Brick	150	3⅝	3⅝	3¼	3¼—	⅛	3¼	3⅝
13⅛	6⅛	Ill Cent R R	100	7	7	7	7 —	⅛	6⅝	7⅛
28⅝	18⅝	Indep Pneu T [1.40e]	50	28⅝	28⅝	28⅝	28⅝+	¼	28	28⅝
94	66⅝	‡Inland Steel [4a]	24	87⅛	87⅛	87⅛	87⅛	....	85⅛	87⅛
62⅝	38⅝	‡Int Harvest [1.60a]	48	54⅝	54⅝	54⅝	54⅝	....	54½	55⅛
23⅞	17	Jefferson Elec [.75e]	400	19½	22	19½	22 +	3½	21⅝	22
6⅝	4	Katz Drug [.50]	50	4½	4½	4½	4½	....	4¼	4½
6⅛	3½	Ken-Rad T & L	150	3⅝	3⅝	3⅝	3⅝	....	3½	3⅝
49	38	KyUtJr cumpfd[3.50]	20	48½	48½	48½	48½+	½	48½	48½
3⅛	2	Kerlyn Oil A [.35]	100	2⅝	2⅝	2⅝	2⅝+	⅛	2⅝	2⅞
8	5	Le Roi Co	150	7⅛	7⅛	7⅛	7⅛+	⅝	7⅛	8
14⅛	9	Lion Oil Ref [1]	50	11⅛	11⅛	11⅛	11⅛—	1⅛	11	11⅝
17⅛	12¼	Liquid Carb [1a]	50	17	17	17	17 +	⅛	16⅛	17
28⅝	20⅝	Lynch Corp [2]	50	23⅛	23⅛	23⅛	23⅛	....	23	24
16⅝	8⅝	Marsh Field [.40]	200	15⅝	15⅝	15⅝	15⅝+	⅛	15⅛	15⅝
8⅛	3⅛	McCord Rad A	100	8⅛	8⅛	8⅛	8⅛	....	7	9⅛
4	3⅛	Merch & Mf A [.20e]	300	3⅝	3⅝	3⅝	3⅝—	⅛	3⅝	4
9⅝	5⅛	Mid West Corp [.25e]	700	5⅝	5⅝	5⅝	5⅝—	⅛	5⅝	5⅝
6⅛	1⅝	Midland Unit pfd	550	3⅞	4⅝	3⅞	4⅝+	⅝	4⅛	4⅝
6⅛	3⅛	Midl Util 7% pl	150	3⅛	3⅛	3⅛	3⅛—	⅛	2⅝	3⅛
10½	3½	Miller & Hart pfd	90	9¼	9¼	9¼	9¼	....	9¼	9⅝
26⅞	17½	Modine [2.75e]	50	26	26	26	26	....	25	26¼
55⅝	32	Montg Ward [2.75e]	300	37⅝	37⅝	37¼	37⅝	....	37	37⅝
36	20½	Noblitt-Sparks[3.10e]	50	34	34	34	34 —	½	33½	34½
5⅝	3	Nor Am Car	200	4½	4½	4½	4½—	¼	4	4½
12	7⅝	Nor'w Bancorp [.20e]	850	11⅝	12	11⅝	12 +	½	11⅝	12
22¼	8½	No West U 7% pfd	30	13½	13½	13½	13½	....	13½	16
15½	12⅛	Penn El Sw A [1.20]	50	14⅛	14⅛	14⅛	14⅛	....	14	15⅛
14⅝	7	Pressed Stl Car	50	12½	12½	12½	12½+	⅛	12⅝	12⅝
123½	95	Quaker Oats [5]	60	101¼	102	101¼	102 —	1	101¼	102
157	141	Do pfd [6]	40	156½	157	156½	157 +	1	156½	159⅝
12	8	Reliance Mfg [.70e]	50	9	9	9	9	....	8	9⅝
80	65	St L Nat Stk Yds [6]	20	66	66	66	66	....	60	67
30⅝	20¼	Sangamo El [.875e]	100	22¼	22¼	22	22 —	½	21¼	23
10⅝	6	SchwitzerCum[.625e]	50	9⅛	9⅛	9⅛	9⅛	....	9	9⅝
88	61⅛	‡Sears-Roeb [3a]	68	75⅝	76⅛	75⅝	76⅛	....	76⅛	77
10⅝	5	Spiegel Inc[.60]	100	6⅝	6⅝	6⅝	6⅝—	⅛	6⅝	7
28⅝	21	Std Oil Ind [1a]	200	26⅝	26⅝	26⅝	26⅝+	⅛	26⅝	26⅝
9	4⅝	‡Stewart-Warn [.50e]	15	7⅝	7⅝	7⅝	7⅝	....	7⅛	7⅝
38⅛	15⅛	Sunstrnd M T [3e]	1,200	34⅝	36⅝	34⅝	36⅝+	2¼	35⅝	37
24⅞	17⅛	Swift & Co [1.20]	300	21	21	21	21	....	20⅞	21⅛
32⅛	17	Swift Int [2]	100	17⅝	17⅝	17⅝	17⅝—	⅛	17⅝	17⅝
47	33⅛	Texas Corp [2]	100	38⅛	38⅛	38⅛	38⅛—	⅛	38⅛	38⅝
16⅛	10	Trane Co [1]	150	11⅝	11⅝	11⅝	11⅝—	⅝	11⅛	12
88	61⅛	Union Carb [2.30e]	150	71	71	70⅝	70⅝—	⅝	70⅝	71⅛
23⅛	11⅛	‡Unit Air Lines	12	15⅝	15⅝	15⅝	15⅝	....	15⅛	16
88⅛	50⅝	‡U S Gypsum [2a]	55	67⅞	68⅝	67⅞	68⅝	....	67	69⅛
76⅛	41⅞	U S Steel [3e]	350	67⅝	68⅛	67⅝	68⅛+	¼	67⅝	68¼
2⅛	1⅛	Util & Ind pfd	100	1⅝	1⅝	1⅝	1⅝	....	1⅝	1⅝
117⅛	76⅛	‡West E&M [4.75e]	40	103⅛	103⅛	103⅛	103⅛	....	103	104
8	4	Wieboldt Strs	100	6⅝	6⅝	6⅝	6⅝+	½	6¼	7
5⅝	3⅝	Wis Bankshrs [.25e]	950	5⅝	5⅝	5⅝	5⅝—	⅛	5¼	5½
6⅝	3½	Woodall Indust[.50e]	50	4⅝	4⅝	4⅝	4⅝—	⅛	4½	5
93⅛	72¼	‡Wrigley W Jr [3a]	105	79⅝	80⅛	79⅝	80⅛	....	79	81
17⅛	8⅝	Zenith Radio [1e]	50	15⅝	15⅝	15⅝	15⅝+	⅛	15¼	15⅝

*Ex dividend. †Ex rights. ‡Odd lots. a—Also extra or extras. d—Accumulated dividend paid last year. e—Declared or paid so far this year. f—Payable in stock. g—Paid last year. h—Cash or stock. k—Accumulated dividend paid or declared this year.

WANT AD INDEX

TO PLACE A WANT AD CALL SUPERIOR 0100 —Ask for a Want Ad-Viser or call at Want Ad Offices, Tribune Tower and 1 South Dearborn

	Page.	Col.
Apartments—See To Rent.		
Arts and Antiques	27	3
Auction Sales	27	3
Automobiles—		
Auto and House Trailers	29	4
Auto Service, Gasoline, Oils	29	4
Autos, Trucks to Rent	29	4
Credits	29	3
Loans	29	4
Repairing and Accessories	29	4
Tires	29	4
Trucks	29	4
Used Automobiles—For Sale	28	1
Used Automobiles—For Sale Wanted	29	3
Barter and Exchange	29	6
Bar and Store Fixtures	25	8
Bicycles and Motorcycles	29	4
Board and Lodging	26	7
Boats, Yachts, etc.	29	2
Building Material [Paints, etc.]	29	4
Business Opportunities—		
Business Equipment	29	7
Businesses for Sale	29	5
Business Service	29	8
Concessions, Locations, and Leases	29	8
Distributors	29	8
Manufacturing	29	8
Wanted	29	8
Business Personals	27	3
Business Directory	27	3
Cameras and Optical Goods	25	8
Cemeteries	27	3
Christmas Gift Suggestions	27	3
Clothing, Furs, etc.	29	7
Coal, Fuel Oil, Wood	26	8
Collections	29	8
Dancing Schools	27	3
Death Notices	27	1
Dogs, Cats, and Pets	25	8
Dressmaking and Millinery Schools	26	5
Employment Agencies—Men	26	4
Employment Agencies—Women	26	4
Financial Service	29	8
Furniture	29	4
Garages	29	4
Help Wanted—Men	26	1
Help Wanted—Women	26	3
Horses, Harness, and Wagons	29	8
Hotels and Apartment Hotels	26	7
Home Furnishings and Furniture	29	4
Home Furnishings Wanted	29	6
Household Appliances	29	6
Houses—See Real Estate and To Rent		
Jewelry, Old Gold, Etc.	27	7
Loans—Personal and Business	29	8
Lost and Found	27	3
Machinery and Equipment	29	8
Mausoleums and Monuments	27	3
Mines and Mining	29	8
Miscellaneous	29	6
Mortgages [See Real Estate Loans]	27	8
Motorcycles and Bicycles	29	4
Moving, Storage [See Bus. Direc.]	27	3
Musical and Dramatic	27	3
Musical Instruments	29	7
Office Furniture and Devices	29	8
Parcel Post and Express	29	8
Personal	27	3
Pianos [See Musical Instruments]	29	7
Printing Mach'y & Supplies	29	8
Radios, Supplies and Service	27	3
Real Estate—		
Apartment Buildings	27	4
Business Property	27	7
Farm Lands	27	7
For Exchange	27	7
Houses	27	5
Houses Built to Order	27	7
Industrial Property	27	7
Loans, Mortgages	27	8
Other Cities	27	6
Resorts	27	8
Southern Properties and Resorts	27	8
Suburban	27	6
Niles Center [See Skokie]	27	7
Vacant	27	7
Wanted	27	8
Scales	29	8
Sewing Machines	29	7
Situations Wanted	26	8
Sporting Goods	29	4
Stocks and Bonds	29	8
Store and Bar Fixtures	25	8
Stoves [See Household Appliances]	29	6
To Rent—		
Apartments	28	2
Apartments	26	8
Apartments and Rooms to Share	26	8
Furnished Houses	28	8
Furnished Apartments	28	7
Houses [City and Suburban]	28	8
Industrial Property	28	8
Offices and Shops	28	8
Rooms	26	7
Stores	28	8
Southern Properties and Resorts	27	8
Travel	27	7
Trade Schools—Men	26	5
Trade Schools—Women	26	5
Typewriters and Supplies	29	8
Vacuum Cleaners [See Hsehld. Appl.]	29	6

DOGS, CATS, BIRDS, PETS.

Chow Chows.

BEAU., furry Chow puppies—Ideal, lasting Xmas gift. Red, black, cream. Reg. and ped. Old, est. kennels. 4740 W. 63d-st.

Dachshunds.

HEALTHY, red dachshunds pups—6 mos.; sired by champion. Mid. 7937. 2034 E. 72d.

DACHSHUND puppies—Registered. 1034 Elmwood-av., Evanston. University 6719.

Doberman Pinschers.

DOBERMANN Pinscher—A. K. C.: 4 mos. and 1 yr. Champion blood lines; reasonable. A. M. Sherwood, Lincoln-hwy. W. of Joliet.

DOBERMANN-PINSCHERS—12 wks. old; private; priced reasonable. Sheldrake 2680.

Fox Terriers (Wire & Smooth Hair).

TOY Fox Terriers and Wires—Reasonable. Private. 2213 W. 21st-place.

Irish Terriers.

2 YOUNG pups—Champion sire. Reasonable. Henneberry, Homewood, Ill. Phone 1052.

Pinschers Miniature.

MINIATURE Pinscher—Brown females; 8 mo.; A. K. C. 3431 N. Bell-av. 1st floor.

Pomeranians.

POMERANIANS—3 puppies; 7 mos. old; housebrk. A.Meister, 1319 Elgin, Forest Pk.

POMERANIAN, male, 2 mo., reg., $15. After 6:30 Sat. eve. 14601 Avers, Midlothian.

Samoyedes.

WANT Samoyede Spitz puppy, female. Canal 4880. Mr. Rubin.

Setters (Irish).

IRISH SETTER PUPPIES—Pedigreed; reasonable. Phone Lombard 629.

Spaniels (Cocker).

BEAU. litter ped. cocker spaniels; black and buff; A. K. C. Ready for Christmas. 6609 Drexel-av., 2d apt. Midway 7932.

St. Bernards.

BEAUTIFULLY marked St. Bernards, Xmas gifts. Rev. E. Beyer, Alcester, So. Dak.

Dogs—Miscellaneous.

9537 S. Western. Deposit

holds 'til Xmas. Going out for bus.: no reas. offer refused; Pekes, Wires, Cockers, Setters, Bostons, Scotties, Bernards, Danes, Dachshunds, Toy Fox, Collies, Sheps, Police, Spitz, Chows, watchdogs. Persian kittens.

LORING'S FOR BETTER XMAS DOGS. Fine selection. All breeds. Low prices. River-rd., 1 bl. N. Irving Pk. Fra. Pk.2174.

SALE—100 to pick. All breeds and ages. Low as $2. Broke Setters, Broke Springers, $5 to $25. Trail, 524 N. Cicero-av.

COCKERS—All colors; $8 up. Bostons, Spitz, Coach dogs, and Danes. Reasonable. Private. 2213 W. 21st-place.

PUPPIES of all pop. breeds, $3-$5; mixed pups, $1. 834 Milwaukee-av. Open eves.

STORE AND BAR FIXTURES.

MILLS Novelty ice crm. maker-frzr.—2½ gal. mixer, 35 gal. freezer. Cost $1,500. Sac. $600. 4947 Dempster, Niles Center 933.

HIGH grade chrome upholstered settees—Buy direct from factory and save 35%. Style Bilt Mfg., 421 N. State. Del. 6797.

12 FOOT double duty Frigidaire display counter; porcelain; ½ h. p. motor; A-1 cond.; orig. pr. $1,200; sac. $200. 3108 Madison.

TAVERNS—COOL YOUR BEVERAGES WITH BLUE FLASH ELEC. REFRG. 25c PER DAY. CALL ANDOVER 4444.

2 BRUNSWICK pocket billiard tables—704 W. Madison. Call after 5 p. m.

HAIR dryers, $15; waving machines $39; marcel chairs, $4. Paidar, 1120 N. Wells.

FIXTURES FOR HABERDASHERY JWLRY, SHOES AND DRESSES. 1672 W OGDEN.

DOUBLE DUTY REFRG. COUNTERS—6 and 8 feet; very cheap. 220 W. Huron-street.

STORE-tavern fixt.—Hamburger lunch equip. New-used. Chas. Bender Co., 608 N. Wells.

GOING out of bus. Last 10 days to buy 4 firs. store fix. 1166 Madison. Hay. 3324.

DAEMICKE 8' REFRIG., MT. CASE; BARG., $35. HUSSMANN, 551 W. WASHINGTON.

CAMERAS AND OPTICAL GOODS.

PRIVATE party will sell following complete outfit for $600:
One Contax No. 3 Camera, Carl Zeiss; One cap for Contax. One Lens Sonnar F 1.5 F CM. Carl Zeiss; One Lens 1.2 F 85 MM; One Lens "Vidom" Ernst Leitz Watzlar; One extention Lens Carl Zeiss Tele. Tessar K 1.8 F 30 CM.; One extention screen; One cap tube; One Lens Biogon 1.28 F 3.5 CM.; One Leitz enlarger; One Filter Gelbglas LX 46; One Tripod Bilora; One Tripod Case; One Camera Case; One Sunshade; Two Cassets; Ten Developing Trays.
Will be sold as a complete outfit only. Outfit originally cost about $1,300.
Address L P 366, Tribune.

SOUND PROJECTOR—1940 Bell & Howell. VERY LOW PRICE. Call Harrison 3329, or wire Wendell McHenry, 64 E. Jackson.

CAMERAS, proj., enlargers, etc.; pay $1 wk. We buy, trade, rent. Op. eves. to 9; Sun. to 5. Bolotin Camera, 729 Roosevelt, Can.7144.

SPOT CASH FOR YOUR CAMERA. CHICAGO CAMERA CO., 2324 S. Michigan.

CASH OR TRADE FOR YOUR PHOTO EQP. GENERAL, 2308 DEVON. HOL. 6200.

PERFEX 55—Practically new, 3.5 lens; reasonable. KENWOOD 8977.

HELP WANTED—MEN.

Stores and Offices.

ACCOUNTANT

Experienced in general and cost accounting. Capable of supervising the work of others. Under 30 years of age; married. Good future for the right man. In reply give full particulars and salary desired.

ADDRESS P T 163, TRIBUNE.

ACCOUNTANT—30-35; married, state sal., educ., experience, references in full detail. Address Y 406, Tribune.

ACCT. JR.—Exp.; call after 1 p. m. today. Fischer, Garfield & Co., C.P.A.s, 19 S. LaSalle.

BOOKKEEPER—Permanent pos.; must have min. 5 yrs.' exp. as head bookkeeper in prev. pos.; coll. grad. pref.; must state full exp., age, ref., and sal. exp.; otherwise will not be consid. Address Y 351, Tribune.

DELIVERY men—With cars preferred; also retail clerks. 1533 Hyde Park-blvd.

DRUG clerks and liquor clerks—Reliable and experienced only. Apply 1121 N. State.

FUNERAL Director's Assistant—Young man, 18 or 20; capable meeting people; routine chapel work; send snapshot with reply. Address L Y 135, Tribune.

GROCERY manager—Chain exp. preferred. Capable sign writing, display work. State exp., salary. Address M H 496, Tribune.

HARDWARE salesmen — Loop; knowledge power tools, ship models. Give full details, salary. Address L P 363, Tribune.

LIQUOR CLERK—Exp.; young; marr.; steady; live so. Apply 12-2. 1552 W. 69th.

SECRETARY—Intelligent, alert young man, preferably married, capable of handling heavy detail; rapid shorthand and typist; no others need apply; unusual opportunity. Enclose snapshot. Address M H 494, Tribune.

SHOE salesman—Experienced; guaranteed salary. 4720 Sheridan-road.

YOUNG man—22-25 years of age, wanted by a national credit agency. State salary requirement, education, experience, and references. ADDRESS Y X 75, TRIBUNE.

Executives and Managers.

CREW MANAGER WANTED.
Details of setup; salary, comm., bonus; personal interview. Apply 10:30 to 3 Mon. 2225 W. 39TH-STREET.

Boys.

BOYS—Delivery helper. Steady work. Address S 495, Tribune.

Professions and Trades.

AUTOMOBILE service manager—Fast growing Pontiac dealer needs a capable, hard working exper. man to take entire charge of service dept.; liberal salary and comm. on labor sales to the right man; state exp. in detail and qualifications. Address M G 355, Tribune.

AUTOMATIC SCREW MACHINE MEN
Must set up and operate Davenport, New Briton, and Brown & Sharpe. Can earn from $50 to $65 per week. State experience in detail and qualifications. Address P T 157, Tribune.

AUTOMOBILE service mgr.—Opening for capable man to take full charge. Must have De Soto, Chrysler, or Dodge experience and ability to handle. Give refs. and salary. Address M G 230, Tribune.

AUTO mechanic—With own hand tools; must come well recommended; good pay; steady work; all makes of cars. PACKARD DLRS., 5042 Cottage Grove, Kenwood 2300.

AUTO generator repair man—Also armature winder. Experienced. United Generator & Armature Serv., 2311 Indiana-av.

BEAUTY operator and hair stylist—Exp.; North Shore following pref. Louis Beauty Salon, Georgian Hotel, Evanston.

BODY-fender man—Must be A-1 or do not apply. 4301 W. Madison-street.

BORING MILL OPERATORS
for Bullard & King vertical boring mills; experienced men only need apply.
ILLINOIS GEAR & MACHINE CO.,
2108 N. NATCHEZ-AV.

BORING MACHINE Operators—Exp. on parlor frames. 2531 N. Sheffield-avenue.

CIVIL Aeronautics Authority licensed mechanic wanted for engine overhaul and hangar service work. Steady employment in or near Los Angeles. Not factory work. Address C P 10, Tribune.

CUTTER.
Experienced on Eastman machine; with large manufacturer. Must come well recommended. Address M A 383, Tribune.

CYLINDER press feeder—Miehles, books and halftones. WM. MITCHELL PRINTING COMPANY, Greenfield, Ind.

DIE makers—Top grade, with experience on die casting dies; highest wages; write, giving experience, wage expected, and references; our men know of this ad. Address L T 168, Tribune.

DIE casting filers and casting operators. Must have at least 3 years experience zinc and aluminum. Steady work, highest wages. Address L T 483, Tribune.

DRAFTSMAN—Senior expd. Acquainted with machinery. Address P T 389, Tribune.

Electrical Draftsmen Wanted

with at least five years' recent experience on heavy industrial installation. Should have thorough knowledge of latest equipment and design. Write letter of application to employment office.
E. I. DU PONT DE NEMOURS & CO.,
BOX 1320, LOUISVILLE, KENTUCKY.

ELECTRICAL estimator and draftsman—State qualifications, references, and salary desired. Address L X 533, Tribune.

ENGINE Lathe, Turret Lathe, Boring Mill, Potter and Johnson Turret Lathe, and Milling Mach. oper. Address Y P 297, Tribune.

FACTORY man—Experienced on ladies' handbags. Address P T 134, Tribune.

GARAGE night man—28-40 pref.; exp. in small garage; must be able to tow and start cars. Answer in detail. Address P T 400, Tribune.

GRADUATE ENGINEER wanted—Mechanical preferred. Position in design work, with opportunity and advancement in main engineering department of large nationally known heating and air conditioning equipment manufacturer. Valuable training—experience not necessary. Mail application with personal record, references, and small photograph. Address C P 23, Tribune.

GREASER — Also night station attendant. Apply 7100 South Park-av.

MACHINIST—Some tool making exper. desirable. State age, experience, and salary wanted. Address L Y 466, Tribune.

MAN wanted—Who thoroughly understands handling, matching, and laying up of veneers. Write us, giving full particulars, age, experience, references, and wages expected. Hill Bros. & Co., 2074 E. 48th-st., Los Angeles, Calif.

MASSEUR—Exp., ambitious, under 40, Prot.; take charge massage dept.; state exp., education, sal. reqd. P. O. Box 777, Evanston.

MECHANIC—Repair vending machines; $15 a week. Midwestern, 2330 S. Western-av.

MEN with radio repair exper. to service Wurlitzer automatic phonograph; car necessary. Sat. a. m. Mr. Nathan, 1506 E. 67th.

METAL SPINNER—FIRST CLASS ONLY. HANDLE ALL METALS. MAKE WOOD CHUCKS. PLANT IN LOS ANGELES, CALIF. ADDRESS L Y 133, TRIBUNE.

MULTIGRAPH OPERATORS.
Experienced in hand feeding. Day or night shifts and Sunday. Mr. Rankin, 4th floor, 1300 W. Jackson-blvd.

OPERATORS—For B. & S. automatic. Henderson Mfg. Co., 9200 W. Grand-av.

PIANIST—I want one male who can play piano and sing. I'm looking for something good in this line. Salary only $25 per week but permanent job in bar and cocktail rm. in French quarter, New Orleans, La. If applicant can play guitar, too, good, write Cantrell, 725 St. Peter, New Orleans, La.

PICTURE frame joiner and chopper—Must be expd.; steady job. Apply Kotler Picture Frame and Molding Co., 1948 W. Ohio.

PHOTO engravers—In all branches; out-of-town; steady work.
ADDRESS L Y 464, TRIBUNE.

PHOTO ENGRAVING—Color etcher. Address L D 360, Tribune.

PRESSMEN AND OPERATORS wanted—For two color Miehle presses. Please state references, qualifications, and salary expected. Address C P 22, Tribune.

SHIPPING clerk—Job shop plating experience. Address L Y 373, Tribune.

WEATHER strip mechanics—Steady employment. 5617 Harper-av. 9 a. m. only.

YOUNG college graduate—With knowledge of economics and industrial operation plus some practical experience, to assist director of research. Reply by mail only, stating qualifications and minimum salary requirements. Address George S. May, Business Foundation, 111 S. Dearborn-street.

The Tribune offers special rates to persons who advertise for positions. For information and assistance in writing an advertisment stop at the Want Ad office, Madison and Dearborn-sts., or in the lobby of Tribune Tower.

Pharmacist.

PHARMACIST—Presc. pharm., some knowledge of biologicals and thoro grounding in pharmacy. The man wanted probably employed now. Can arrange. Write full details. Address Y 390, Tribune.

PHARMACISTS.
Reg. and apprentice; young, exper., aggressive. Druggists' Guild, Rand. 6060.

APPRENTICE pharmacist—Young man; steady position. 6161 S. Kedzie.

Clubs, Hotels, and Restaurants.

CAFETERIA manager—Experienced. State age, references. Address P T 341, Tribune.

MAN—Yng., for hamburger shop; must have exp. and first class refs. 3122 N. Clark.

NIGHT manager—Restaurant, far South Side; H. S. or coll. grad.; no exp. nec.; Gentile. Address L N 240, Tribune.

WAITER—Fountain man, exp.; steady. Interstate Restaurant, Randolph, I. C. depot.

Salesmen.

ADVERTISING salesmen—Solicit for weekly publisher. Excel. terr. Comm. Apply Sat. morn. betw. 10-12. 2327 W. Harrison-st.

AUTO salesmen—Go-getters; to sell Ford, Mercury and Lincoln line; high commission and bonus. Yards Motor Co., 5212 S. Ashland.

Horse Sense Answers

1. 3¾ inches
2. Saccharin
3. Mildew
4. 150 pounds
5. Pork, because you may get infected with trichinae.
6. All of these statements are true except [c]. Mr. Garner would become President on the death of Mr. Roosevelt during his second term. Our electoral college meets on Dec. 16 and officially elects the President. It is not compelled by law to follow the voters' action on Nov. 5, but can elect any American born citizen aged 35 or over who has been a resident within the United States for 14 years or more. If Mr. Roosevelt were to die prior to Dec. 16, Garner, Farley, or even Willkie might be elected.

HELP WANTED—MEN.

Salesmen.

AUTO SALESMEN.
Attractive, permanent opportunity with well established Ford, Mercury, Lincoln-Zephyr agency; can use 4 high grade men who are willing to sell the above line of automobiles on a volume basis; highest comm. and bonus; new demonstrators furnished; only highest type men need apply. Ask for Mr. Montgomery, between 10 a. m. and 12 noon. MONTGOMERY MOTORS, 2300 MADISON.

CANDY salespeople—Increase sales; Xmas finest box on the market at a price that's right. Good comm. Berwyn 6230.

FREIGHT solicitor—Experienced with contacts on north side; salary and commission; good opportunity; give exper., refs., salary. ADDRESS M A 106, TRIBUNE.

HOSIERY SALESMEN wanted—By highly regarded manufacturer of complete line popular priced ladies' full fashioned hosiery, silks and nylons, for Chicago and vicinity, to call on specialty shops and department stores. Drawing against commissions. Write full details in first letter regarding experience, references, etc. ARBEE, 55 W. 42d-st., N. Y. C.

JEWELRY—Outside men sell natily, adver. watches; top comm. Halpern, 209 S. State.

LIFE insurance sales and collection—Sal. and comm.; married; age 26-36; sales exp.; far So. Side resident preferred. Address Y Y 544, Tribune.

LUMBER salesman—Take charge used lumber yard; exp.; refs. Address P T 84, Tribune.

R. E. SALESMAN—Hi type; leads furn.; comm. McVey Realty, 6325 N. Clark-st.

ALEXANDER HAMILTON INSTITUTE
EXECUTIVE TRAINING.

WILL accept applications for a vacancy in their field force in the Chicago territory.

ONLY men of sincerity, proven sales ability, and good educational background will be considered.

OUR combined commission schedule and bonus with drawing account offers exceptionally attractive earnings to men selected.

APPLY in person to Harry F. Kline, Division Manager, 2809 Chicago Towers Club, 505 N. Michigan-avenue. Friday and Saturday, December 6th and 7th, between 9 A. M. and 4 P. M.

SALES REPRESENTATIVE WANTED
Excellent opportunity selling broad line office equipment in territory consisting roughly of four northern tiers of counties in Illinois, except Cook County north of Madison street. Exclusive territory rights. Straight commission. Long established, well known sound company. Ample stock for trial and demonstration supplied without cost or deposit. Place of residence optional.
ADDRESS C P 19, TRIBUNE.

CAPABLE MAN
Who can qualify to sell on floor thru our Home Appliance Dept. in a well-paying percentage position offering permanent work with good future. Car essential. Apply 10 a. m. Saturday. Personnel Ofc. 3d fl.
WIEBOLDT'S,
LAKE AND HARLEM.

WANTED—Traveling salesman between 35 and 40 years of age. Definite experience in selling ice cream manufacturers and manufacturing confectioners required. Must be college graduate, intelligent; persistent but cultural approach. Address C P 46, Tribune, giving age, where born, whether married, previous connections, church affiliation, education, specific experience, references.

SALES REPRESENTATIVE—Leading midwestern aircraft school desires qualified, active sales representative. Man capable of hiring his own crew and conducting an active campaign. A school representative will be at the Blackstone Hotel, Sunday, December 8, 10:30 a. m. to 2:30 p. m. Inquire at desk, Blackstone Hotel. Only outstanding men need apply.

SALESMAN—Now traveling Wisconsin and Illinois who can take on Nationally known line of Needlework, Yarns and Accessories without conflicting with his present line. Pays good commissions. Real opportunity for hard working, aggressive salesman. Address L A 182, Tribune.

3 COLORED MEN.
Old reliable mfr. of household products can place willing workers in order dept. Income starts at once. Comm.-bonus. Good future. Apply 8-10 a. m. 4307 So. Park-way.

SALESMAN—With automobile; must have some knowledge of concrete restoration, tuck pointing, waterproofing exterior of building above grade. Hard work, long hours. Drawing account and commission. ADDRESS M A 382, TRIBUNE.

"SALES" man—Experienced business man; better type sales builder; MUST know paint BRUSHES; nominal expense advanced against PROPER commissions; territory protection; permanent; south-west area. BRUSH MFG. Address C P 12, Tribune.

FAMILY Group Policy, $1 a month insures the whole family. You can make good Money We show you how. Liberal comm. Out of town write Westminster Life Insurance Co., 110 S. Dearborn, Chicago.

SALESMEN—High grade trade stimulators for high grade men. Repeat business. Big comm. Prefer man that travels out of town. 500 N. Dearborn, Room 1020.

SALESMEN—BARBER SUPPLIES; TO SELL FROM TRUCK; CHICAGO; COMMISSION. ADDRESS L P 376, TRIBUNE.

SELL NYLON HOSIERY.
Adv. comm. REAL SILK HOSIERY MILLS, Room 1013, North American Bldg.

BAKERY—With following; full or part time. Large com. Repeats. EL-SY-NE Fruit Prod. Co., 311 N. Des Plaines. Call or write.

Agents.

WANTED—Man with car for profitable Rawleigh route. Products well known. Real opportunity. Write Rawleigh's, Dept. Ill., 128-119, Freeport, Ill.

XMAS-NEW YEAR'S SIGNS.
11x14, 4c; 14x22, 15c; 22x34, 10c.
ACTIVE SIGNS, 1648 W. CULLERTON.

CHRISTMAS PACKAGES—1c to 5c each. Flash Box Assortment, 20c! Other bargains! catalog Free! Elfko, 440 N. Wells.

Miscellaneous.

DRIVERS—With or able to purchase cab over motor tractors to pull our trailers. Desirable highway run. State age and driving experience. Address L T 481, Tribune.

MEN—To act as police guards at West Side factory; must be 6 ft. 1 inch or over and over 200 lbs. Give references. Address P T 137, Tribune.

MEN with cars and small panel trucks for special delivery work. Apply in rear, Cannonball Bonded Messenger Service, 412 N. Wells.

3 YOUNG men to del. Hostess cakes—Must know loop; req. sales ability; pd. by del. Report 12-3 p. m. Sat., R. 501, E. Bur. 56 W. Washington-st., Central 3838.

LAUNDRY route man — Experd.; Polish speaking; well established route. Calumet Laundry, 7033 South Chicago-avenue.

CHAUFFEURS—Must have contacts to get hauling as distrib. We have 5 trucks and warehouse. Address L Y 471, Tribune.

MEN—To sell refreshments.
Call Chicago Stadium.
Gate 6, Saturday, 3 p. m.

COLLECTOR—For an industrial insurance debit. 25% comm.; no lapses. Must furnish ref. and security. Central 2856.

YOUNG MAN to deliver on bike; must be 21; steady work. 2324 DEVON.

WATCHMAN—Single, willing to live in factory. Address L Y 374, Tribune.

If you have not found the kind of position you are looking for, read the Salesmen Wanted Ads. Earnings of salesmen are unlimited and many concerns are looking for inexperienced people whom they can train.

Employment Service.

LETTERS to secure positions written. Get results with our exper. Confid. help. B. H. ALLEN, 122 S. Michigan-av., R. 916.

SALARIED positions. See our ad this column Sunday and Wednesday. R. W. BIXBY, INC.

Employment Agencies.

HOTEL BKKPR., $110 | BUDGET MAN., $125
OCCUPATIONAL, 310 S. MICHIGAN.

DRILL PRESS, $25. ARC WELDERS, 75c.
ROYAL, 184 W. WASHINGTON, RM. 207.

HAND SCREW. MACHINIST,
CERTIFIED. 30 N. WELLS.

— — — OFFICE BOYS—AGE 18-20 — — —
HAHN-MARTIN, 7 S. DEARBORN-ST.

SEE OUR MONDAY ADS.
BUSINESS MEN'S CL. HSE., 209 S. State.

BOYS—SHOP OR FACTORY; $14-$17.
AVAILABLE. 343 S. Dearborn, Rm. 204.

6 AUTO Mechanics, 9 Boy Drivers.
GEN. AUTOMOTIVE, 37 W. Jackson, R. 49.

HELP WANTED—MEN.

Employment Agencies.

AIRCRAFT WORK—Midwest.
Material Control Director..........Sal. open
Substantial salaries plus overtime for 40 Junior and Senior Men with knowledge of Tool Cribs, Tool Planning, Tool Room Practice, or Tool Design. Aircraft exp. not necessary. Call or write.
Harrison Personnel, 20 W. Jackson.
Telephone Harrison 2913.

DRAFTSMAN, YOUNG, $25.
Elect. Maint. — Young Men.
Shop Boys. — Grinders.
Wd. Shop, Hp. — Fact. Maint.
Rep. Machinist. — Factory Boys.
LOOP, 28 E. JACKSON.

20 PACKERS	$18	Engineer	$130
15 boys, no exp.	$16	Acet. burner	75c
Shipping clk.	$25	Handy maint'n'ce	$23
10 garage floor	$20	Boys, learn trade	$14
18 auto mechs.	$35	Polisher-buffer	70c
6 gas sta.	$20	Hamburger boys	$15
Inst. kitch.	$40, r.b.	Waiter, young	$20

BUSCH AGENCY, 184 W. Washington.

6 SALES ENGRS. $200.
10 ACETYLENE WELDERS, 90C.
GORDON FEEDER, learn printing......$18
Spot Welder.....45c Sprayers..........60c
Baker...........$22 Auto Mechanic......$40
Baker's Helper..$18 Fleet Mech. Hlpr...$25
WABASH, 202 S. STATE.

COUPLE, bkkpr. and maint..........$90, r. b.
YG. MEN, any polishing experience.
JR. MACHINIST, 6 months' experience.
Acet. Welders, Auto Mech.............$30
All Trades, 343 S. Dearborn.

LABORERS, FACTORY..........45c-50c HR.
Men 22-32 Machine shop, no exp...$20 up.
[4] brazers — [10] acet. welders.
[5] sprayers — [20] punch press.
GREAT NORTHERN, 337 W. MADISON.
Open till 1 p. m. today.

2 Cost Accountants, $150.
Under 35 yrs. Manufacturing Exp.
GLADER CORP., 110 S. DEARBORN-ST.

3 CLERKS, bkkpg. course, 5 days..$75-$85
ASST. MGR. HOTEL, young....$115 start
WINDOW WASHER, white, hotel.......$80
NO. SIDE CONSOLIDATED, 1001 Leland.

JR. DRAFTSMAN, $85.
Polish boy, some punch press exp.......35c
Wood box maker, operate power saw..50c
PROGRESSIVE, R. 1116, 202 S. State.

BOY FOR GEN'L OFFICE WORK...........$65
TWO DELIVERY BOYS, H. S. GRADS.$16
RELIANCE, 32 N. STATE, RM. 1517.

WELDERS, machine shop, Plumber, Farmhand.
GREAT NORTHERN, 337 W. MADISON.

TRADE SCHOOLS—MEN.

TELEVISION IS READY
See it—Operate it. Our engineering staff will accept suitable young men to be trained until actually employed in television. Training personally directed by the internationally famed Dr. Lee De Forest, inventor of the Radio Tube, and U. A. Sanabria, inventor of the nationally used standard interlaced television system. Apply in person AMERICAN TELEVISION LABORATORIES, INC., School Division, 433 EAST ERIE-STREET, 9 a. m.-9 p. m.

WELDING
Chicago's biggest and best welding shops now preparing men in huge preparedness program under expert instructors by shop methods. Individual instruction. "It's easier for a Greer Welder to get a job." Call, write or phone for special offer. Est. 1902.
GREER SHOP TRAINING,
2030 S. WABASH-AV. CALUMET 4600.

DRAFTING
Machine, Electrical, Structural, Architectural and Aircraft draftsmen are in demand. See want ads. Prepare now—day or EVENING at Chicago Tech. Call, write or phone, Vic. 6375 for Free Blue Book.
CHICAGO TECH COLLEGE,
20D Tech Bldg., 118 E. 26th [nr. Mich.]

Like To Learn Welding?
See the New and Enlarged Shops of
Lawson "Y" Trade School.
New Electric and Gas Units Now Ready.
Also Drafting, Auto Mechanics.
54 W. Chicago-av. Whitehall 6211.

LEARN BARBERING
If in draft can send home $100 monthly; if not, can fill vacancies made by draft.
MOLER COLLEGE,
177 N. State-st. CENtral 6393.

ELECTRICITY-RADIO
"Learn BY DOING." Visit shops MON., WED., or FRI. EVE., 7-9 P. M., or ANY DAY from 9 to 4. Call, write, or phone.
COYNE ELECTRICAL SCHOOL,
502 S. Paulina. Phone Seeley 7722.

PAY AFTER GRADUATION.
Machine—Tool and die—Screw Machine. Body and Fender—Auto—Deisel Refrigeration—Air Conditioning—Welding
GREER SHOP TRAINING,
2030 S. WABASH-AV.

LEARN TOOL & DIE MKG.
MACHINIST TRADE—SCREW MACHINE.
Allied Screw Machine Co., 609 W. Lake.

LEARN TOOL AND DIE MAKING.
Machine Trade. Low rates.
National School of Mechanical Trades,
628 West Lake-street. Monroe 2346.

FREIGHT TRAFFIC MEN IN DEMAND. Over 1,200 firms empl. our men. Est. 1923. COLLEGE OF ADVANCED TRAFFIC, 330 S. Wells-st., Dept. F-34. Harrison 8649.

HOTELS call for trained men. Good pay. Learn at home. Write Lewis Hotel Training Schools, Desk 749, Washington, D. C.

TRAINED TRAFFIC MEN IN DEMAND—New class forming. Write FREIGHT TRAFFIC INSTITUTE, 176 W. Adams, Dept. T-30.

NATIONAL WELDING SCHOOL.
Free trial lesson. PERSONAL Instruction. We actually teach you. 7432 S. RACINE.

WILL train reliable men to service elec. refrigeration, air conditioning, spare time. Write Utilities Inst. 1314 Belden-av.

PLENTY OF JOBS—GOOD PAY for auto mech., body-fender men. Days or evenings. FEDERAL, 2040 Washington. Hay. 6015.

LEARN WATCHMAKING—CATALOG FREE CHICAGO SCHOOL, 155 N. CLARK.

WELDING, ACETYLENE, ELECTRIC. T. & T. WELDING, 3217 W. LAKE-ST.

LEARN WELDING. Free booklet tells all. International Inst., 741 W. 70th. Vin. 6751.

HELP WANTED—WOMEN.

Stores and Offices.

BOOKKEEPER-Steno.—Good appear. and pers.; gen'l office wk. 3843 Irving Pk.-rd.

BKKPR.-Steno.—Help with mail orders; Jew. prf.; 40 hrs.; $14. Address Y 397, Tribune.

Comptometer Operators
for monthly temp. work; 2 yrs. or more exp. req. 82 W.Washington,R.323,Cen.6621.

GIRLS—10 experienced; affixing addressed, gummed labels; piece work; earnings good. 333 W. Lake-st., 6th floor.

MANAGER and Salesladies—A real opportunity; write fullest details. Sherman Washwear, Inc., 363 E. Ohio-st., Chicago, Ill.

MILLINERY salesladies—Experienced; with workroom exp. Apply 10-12 a. m., 135 N. Marion-st., Oak Park.

STENO.-Secy.—Some bookkeeping. Gentile, 20-25. Experienced with ability develop correspondence. Loop office. Neat, accurate. Advise details, salary desired. Address P T 188, Tribune.

TYPIST—Ins. office; 5 day wk.; hours 8:30-4:30; salary $80 mo. Give age, education, experience, nationality, religion. Address L T 166, Tribune.

YOUNG woman—Bkkpg. and gen. offc. work. State experience in own handwriting. Address M J 530, Tribune.

Professions and Trades.

BEAUTY opers.—Male-female; follow'g pref.; sal., comm., or rent sp. 4648 Drexel; also mgr. for 6846 Stony Island. Ph. Dre. 7112.

BEAUTY operator—All around exp.; steady. La Ruth Beauty Shop, 2640 Pratt-avenue.

CANDY PACKERS—Experienced. Apply 1933 S. Halsted-st., 3d floor.

CHOCOLATE DIPPERS.
Must be experienced on hand rolls; for work on day or night shift; good pay. Fannie May Candy Co., 220 W. Madison.

COSMETICIANS—RELIABLE, exp. only. Apply at 1121 N. State-st.

DICTAPHONE operator—Expert. Burry Biscuit Corp., 6555 W. 65th-st. Port. 8240.

DRAPERY and curtain sewers—Must be exp. Apply 205 W. Wacker-dr., Rm. 1521.

GLOVE MAKERS
Sewing machine operators, experienced on ladies' gloves. Eisendrath Glove Co., 2001 Elston-avenue, 5th floor.

HANDWORK and passementerie for dress trimmings—Woman experienced; to take charge of dept. Address P T 131, Tribune.

MANAGER for beauty form salon; also operators and chiropodists. 1209 Devon.

MULTIGRAPH OPERATORS.
Experienced in hand feeding. Day or night shifts and Sunday. Mr. Rankin, 4th floor, 1300 W. Jackson-blvd.

OPERATORS—POWER SEWING MACHINE. Only those experienced on upholstery covers need apply. Call Monday, 8 a. m., 1666 N. Throop-st.

OPERATORS—White; single needle; on wash dresses; exp.; steady. 404 S. Racine, 2d.

OPER.—On Reece buttonhole machines, on dresses. Benson & Litt, 215 S. Market.

SHIRT press operators—Expd.; white. Prosperity shirt equipment. Also flat work folders. Steady work. North Shore help preferred. Apply in person. Washington Laundry, 700 Washington-st., Evanston.

YOUNG woman—neat in appearance for elevator operator. Experienced preferred. Apply 7th floor employment office. Chas. A. Stevens & Co., 19 N. State.

Household Help.

COUPLES — FOR ADVERTISMENTS FOR couples see separate subheading "Couples" immediately following this subclassification.

COOK—A-1, gen. hswk., Scand. born, bet. 20-35 yrs., no ldry., own rm., refs., $18; South Side. Address P T 349, Tribune.

GENERAL hswk.—To go; 3 yr. old child; $5. Call Sun. 3-5. 2729 S. Princeton.

GENL. HSWK.—White, expd. child, stay, personal ldry., $10. Buckingham 7825.

GEN. hswk.—Wh., 30-40 y.; ckg.; refs.; adlts. Own rm. Gd. hm. Address Y 363, Tribune.

Test Your Facts Answers

Here are the correct answer to today's "Test Your Facts" questions:

1. [a] Moslem.
2. [a] 6 5-16 by 2 11-16 inches.
3. [a] "Shanewis."
4. [a] A lumberman [for turning logs].

HELP WANTED—WOMEN.

Household Help.

GENL. hswk.—Pl. cook.; wht.; under 40; own rm., bath; no hvy. ldry.; adults; refs; $12-$14; south shore. Address L Y 465, Tribune.

GEN. HSWK.—30-40; GERMAN OR SWEDISH; GOOD COOK; CHILD 7; $12. STAY. WILMETTE 474.

GIRL—White; age 18-30; gen. hswk.; own room; gd. home; gentile; $10 wk. to start. 410 N. Cuyler-av., Oak Pk. Village 8224.

GIRL—Wht., gen. hswk.; intelligent; assist with 2 chldr.; plain cookg.; light laun.; stay. 38. C. Matthews, 10047 Claremont.

GIRL—White, 18-25, care boy 4 yrs.; assist some housework. Stay. Edgewater 4621.

GIRL—General housework; go or stay. 915 Cuyler.

GIRL—Wh.; light hswk.; plain cook; 2 children; own rm.; $12. Lakeview 1666.

GIRL—Wht.; bet. 20-30; 3 adults; good pay; good cook and housekeeper. Rand. 3724.

GIRL—Wht. or col.; no cooking; no wash.; adults; stay; own rm. Juniper 3863.

GIRL—Wht., 20-35; genl. hswk. and ckg.; $10; 3 adults. Gra. 6233, Hse., 4264 Hazel.

GIRL—White, gen'l hswk.; 2 children; no cooking; own room. Rogers Park 7318.

HOUSEKEEPER—Mid. age, white, who wants good permanent home; sal. EDGe. 4412.

MAID [2d]—White; 5 days; between 10-4; wages $8; experienced. Buc. 8638.

MAID—Lgt. hswk.; must like children; light ckg.; exp.; stay; ref.; $8-$9. Plaza 6937.

NURSEMAID—Wht.; assist 3 schl. children; compl. charge baby; $12. Wilmette 2384.

THE TRIBUNE OFFERS SPECIAL LOW rates to persons advertising for positions. For further information stop at Want Ad office, Madison and Dearborn-streets, or in the lobby of Tribune Tower.

Couples.

CPL.—White, middle aged, for managing rmg. house. Must be expd. All around man, refs. Call from 10 a.m. to 1 p.m. 1014 N. Wells.

Clubs, Hotels, and Restaurants.

FOUNTAIN girl—Waitress, eves., drug store exp., under 25. Longbeach 1122.

FOUNTAIN girl—Exp. 2352 W. Roosevelt-road. Apply after 2 p. m.

SANDWICH-Salad girl—Neat, fast, exp., rel.; 7 nites week; $9 meals. 22 E. 31st-st.

WAITRESS—22-30 yrs. Eveg. work only. Apply Silver Inn, 9020 Commercial.

WAITRESS—No exp. Crown Corp. Mrs. Schlossberg, 868 E. 63d-street.

YOUNG Woman—With good ref., attrac. personality. Domestic science graduate as assistant mgr. in lg. institutional restaurant in Chicago. Address M H 495, Tribune.

Nurses' Registries.

R. N., GRAD., PRACT., NRSMD. AT ONCE. Acme Reg., 2832 N. Cambridge. Wel. 5586.

Saleswomen.

CHRISTMAS cards—Famous Massachusetts line. Leading $1 ass't. 58 personals! 10 different boxes. 33⅓c up. Comm. Boulevard Art, 218 S. Wabash, Dept. CT-121.

CHRISTMAS CARDS—Big commissions. The Grogan Co., 122 S. Michigan-boulevard.

WOULD $20 a wk. added to your income interest you? Have you a car and 2 hrs. a day? Afternoon or eve.; demonstrating waxes; hi. comm. Address L K 65, Tribune.

EDUC., alert Protestant—Relig. educ. work; guar. inc.; comm. Address M H 77, Tribune.

SELL Aprons, Dresses, Gifts for Xmas—Good comm. Mrs. Drew, 126 N. Wells.

Miscellaneous.

PRACT. nurse—Travel Miami; man, 45, rec. from stroke, needs some aid; furn. bigrade ref. and exp. Address P T 311, Tribune.

HSKPR.—Expd. in rmghse, renting; furnd. apt. & small salary. 6201 S. Woodlawn.

STUDIO wants girl for ballroom dancing. Exp. unnc. 177 N. State, R. 407. Dea. 9660.

Employment Agencies.

ZINSER PERSONNEL SERVICE.
Legal Stenographer.
Burroughs Bookkeeper.
Comptometer Operators.
2 Elliott-Fisher Bookkeepers.
Stenographer—Southwest Side.
Typist-File Clerk—North Side.
Accounts Receivable Bookkeeper.
Typist-Clerk—Finance Experience.
Stenographer—Mortgage Experience.
Temporary Statistical Typists.
Typist-Biller—Knowl. Comptometer; West.
Fashion Supervisor—Retail Experience.
Stenographer—Accounting Dept. Experience.
140 S. DEARBORN-ST. ROOM 1548.

CLERICAL
Asst. Bookr.; exp. not essen...........$70
File Clerk, 25-30 yrs..................$90
Mail Room Work; typing................$80
Stenographer, Dictaphone; S. S........$80
Typist, rapid, young...................$65
General Office.........................$65
FACTORY GIRLS
All lines, with or without exp.....$12-$18
LOOP, 28 E. JACKSON.

STENOS.— COMPT. OPRS.—BKKPRS.
BILLERS.
NOW
Monarch, 19 W.Jackson,2d Fl.

BILLER-COMPTOMETER—5 days..........$20
WHITE and COL. HOTEL MAIDS.........$55
Serving maid, $55; Mgr., apts......$40-apt.
NO. SIDE CONSOLIDATED, 1001 Leland.

COMPT. Opr., $90; Dict., loop..........$85
Steno., $100; Bgr. steno., Oak Park.....$70
CONSOLIDATED, 11TH FLR., 209 S. State.

15 STENOGRAPHIC JOBS, $65-$110.
5 Punch press, 45c Bakery clerks.......$15
WABASH, 202 S. STATE.

A1 BEGINNER office girl—4 yr. H. S.
4 ofc. messenger steno. tr., 5 da. wk...$65
RELIANCE, 32 N. STATE, RM. 1517.

HOTEL MAIDS — EXP. OR INEXPER.
Swbd. opers., $60-$65. Mgr. $55 apt.
Modern. 879 N. State

CORBOY-CALVIN, 30 W. JACKSON.
Stenos.-Typists-Comptom.-File Clerks.

20 STENOS.—General experience...$70-$110
FINANCIAL, 111 W. JACKSON.

STENOS, BOOKKEEPERS, TYPISTS.
OCCUPATIONAL, 310 S. MICHIGAN.

COMPTOMETER OPR.-TYP., S. S...........$85
SO. SIDE CONSOLIDATED, 1105 E. 63d.

HIGHEST TYPE OFFICE POSITIONS.
MOLENE PERSONNEL, 105 W. Adams.

DEMONSTRATORS, $15+. Fact'y girls, 35c.
BUSCH AGENCY, 184 W. Washington.

WHITE-COL. Housemaids....$10-$12-$15-$16
Hotel P. B. X., $65. ELITE, 57 E. Oak.

GIRLS—For Office, Hotel, Hosp., Institutions.
Morrell Agency, 306 W. Madison-st.

75 WAITRESSES—New place...........22c hr.
S-H-A-Y, 30 W. WASHINGTON.

CASHIER-STENO.........................$100
PARK EMPLOYMENT, 6306 Cottage Grv.

WHI. col. doms. $8-15. Waitresses $12.
Wh. nsemds. $10-15. E.White, 63 E.Walton

TRADE SCHOOLS—WOMEN.

Heim Beauty Schools
$65 — $2 DOWN
Complete Course. — Terms.
Day and Evening Classes.
DOWNTOWN SCHOOL. 6 E. LAKE-ST.
SOUTH SIDE SCHOOL. 936 W. 63D-ST.

LEARN BEAUTY CULTURE
in the original—the 1st institution of its kind in the world.
THE MOLER COLLEGE,
177 N. State-st. CENtral 6393.
Distinctive but not expensive.

69 YEAR'S LEADERSHIP.
E. BURNHAM
SCHOOL OF BEAUTY CULTURE,
140 N. STATE-ST. RANDOLPH 3355.

Quality training, not quantity
WILFRED ACADEMY BEAUTY CULTURE,
9 W. Washington. State 5869.

BE A MODEL. EARN BIG PAY.
MALLON-FRIEL STUDIOS,
32 W. RANDOLPH-ST. DEA. 3106.

GIRLS—CASHIERS NEEDED; coin change and other machines. Come in for details. Chgo. Business Coll., 190 N. State.Fra. 4122.

GIRLS—TAKE COMPTOMETER NOW; big demand. Visit CHICAGO BUSINESS COLL., 190 N. State-street. Franklin 4122.

LEARN now—Growing field; jobs in civil serv., $150-$200 mo.; dentists clinics. Nat. School Dental Nursing, 10 W. Jackson.

BE a Medical Secretary or lab. Technician. Complete X-ray course. Free catalog. Century College, 30 E. Adams. Fra. 3478.

BEST TRAINING AT LOWEST COST.
Chicago Academy of Beauty Culture.
37 S. WABASH. STATE 4421.

WOMEN To train for apt. hotel mgr., desk clerk, hotel housekeeper. 60 p. catalog free. HOTEL EXTENSION DIV., 203 N.Wabash.

MANICURE COURSE, INC. TOOLS, $17.50. Allied Beauticians, 5 N. Wab. Dea. 6818.

MELLQUIST School of Swedish MASSAGE. 177 N. State. 19 salons. Cen. 6830.

AMERICAN School of Beauty Culture, 30 E. Adams, 9TH FL. CEN. 5446.

THE COLLEGE OF SWEDISH MASSAGE. 30 E. Adams-st., 9th floor. Tel. Stat. 5313

HALE SCHOOL OF BEAUTY CULTURE. 162 North State-street. Central 5007.

BECOME A FASHION OR PHOTO MODEL. JO KEITH, 14 W. LAKE-ST. DEA. 0134.

SWITCHBOARD RECEPTION, PLACING—Schl. Field's Annex, 24 N. Wabash.Cen.6647

WE train food checkers and cashiers. Dining Room Serv. School, 1909 N. State.

TRADE SCHOOLS—WOMEN.

LEARN
Beauty or Body Culture
Selan's Schools
World's largest, most beautiful.
Terms at Your Convenience
Jobs waiting. Day and Eve. Classes.
Visit, write or phone for booklets.
NORTH—2744 Milwaukee-av. Spa. 0700.
SOUTH—6404 S. Halsted-st. Nor. 2500.

ATTRACTIVE GIRLS
Excellent opportunity for those who qualify for fashion modeling. Sizes 12 to 18. Small tuition fee. Free placement service.
VERA JANE STUDIO.
64 E. Jackson-blvd. Wabash 9332.

BE A POWER SEW. MACHINE OPERATOR. Day or eve. lessons. Big demand. Easy to learn. MASTER SCHOOL, 400 S. STATE.

THE Quality Beauty Culture Training.
MARINELLO.
108 N. STATE-ST. STATE 5057.

DRESSMAKING—MILLINERY SCHOOLS.

LEARN DRESS DESIGNING, DRESSMAK'G, pattern drafting, millinery or power mach. Free bklt. MASTER COLLEGE, 400 S. State

POUR YOUR SCHOOL—Millinery, Dressmaking. 540 N. MICHIGAN, Delaware 6823.

DRESS design, patterns, dressmaking, millinery. Forest Academy, 37 S. Wabash.

RENE SCHOOL—Dress designing, dressmaking, pow. mch.; day or eve. 3419 W. Chgo.

SITUATIONS WANTED—MEN.

Bookkeepers and Clerks.

BKKPR.—Full charge; 8 yrs.' exp.; have mid. office; full or part time. Law. 3778.

SHIPPING, bkpg., purchasing office—Expectant father; 32. Edgewater 3373 or 5335.

Accountants and Auditors.

ACCOUNTANT-Auditor-Licensed Public monthly bkpg.; $5 up; audits; systems; all taxes. Cen. 0613, days Key. 4523, eves.

ACCOUNTANT—Books kept part time; audits, systems, taxes; low rates. Dor. 5967.

C. P. A.—Law tr.; executive; now empl.; pub. exp.; available. Address Y P 57, Tribune.

Executives and Managers.

ASST. TO EXECUTIVE—Active and alert; 38 years old; 18 years' prac. exp. in shop and office; production and stock control, receiving, shipping, purchasing, factory, and cost acctg. Address Y 357, Tribune.

INDUSTRIAL ENGINEER—STAND. COSTS; administrative, executive, professional exp.; employed plant ind. engs.; A+A1 textile; min. req. $225 mo. Address Y 368, Tribune.

Professions and Trades.

APPR. Pattern Maker—Layout and blueprint reading exp. Swedish; 28 yrs.; pref. wood pattern shop. Address Y 392, Tribune.

CARPENTRY—All kinds of remodeling. L. WICKER, NEVADA 9884.

CARPENTER—Repair and remodel arches; free estimates. Carlson, Juniper 6697.

DIESEL engine operator — Grad. Hemphill Diesel school. Address Y 139, Tribune.

ENGINEER—Stationary; 4 yrs.' marine exp.; gd. mech; age 27, mar.; ex. refs. S.Chi.5605.

ENGINEER—Bldg. supt.; 35 yrs.; 16 yrs. exp.; 13 yrs. 1 firm; now empl.; refs. Pen. 2436.

I NEED A JOB
Painter, decorator, furniture finisher for hotel work. 5065 Agatite. Pal. 3358.

LIC. Chauffeur with 12 yrs.' exp., excel. cook and houseman. Canal 6068.

MAINTENANCE man—Paint., carp., elec., furn. repair; hotel pref. Keystone 1148.

PAINT, paper, calc., etc.; any job; lowest prices; refs. ins'd; city, sub. Irving 4519.

PAINT, paper, wash kitchen, $2; expert workmen; prompt. Englewood 5891.

PIANIST—Male, song stylist, at lib., clever, exp. Wire Rod Andre, Eaton Rapids, Mich.

SPOT WELDER; dr. press; bench work wants steady position. Keystone 0804.

A1 BARTENDER—Union, age 27. Prefer day job, in loop. Address Y 434, Tribune.

Chauffeurs.

CHAUFFEUR — Private, ample experience; single, white, age 36; refs. Col. 9179.

CHAUFFEUR-BUTLER — City refs.; license. Nathaniel Welch, Drexel 0554.

CHAUFFEUR-butler-houseman — Uniform, license; best refs. Edg. 7037. Rm. 8.

CHAUFFEUR—White; 11 yrs. exp.; reliable, sober; marr.; refs. Address C P 44, Tribune

Farm and Garden Help.

HERDSMAN manager—Wants perm. loc.; pref. Guernseys and farm up to 200 a.; 12 yrs.' exp.; can prod. clean milk econom.; refs. Route 1, Box 136, Dundee, Ill.

House Servants.

COOK—First class; colored; private home or bachelor's apt. De Olivie, Cal. 2790.

Miscellaneous.

YNG. man—30; marr.; des. even. wk.; 6 to 10 p. m.; 2 yrs. coll.; car. Address Y 401, Tribune.

MUST I STAY ON RELIEF?
wht.; age 31; des. job; oper. elev. Div. 2024.

SITUATIONS WANTED—WOMEN.

Domestics and Cooks.

GENL. hswk.—Colored girl; expd. cookg.; no laundry; like children; go nites. Dre. 6275.

GEN. hswk.—Col., mid. aged; expd., refined, honest; go-stay; $12; refs. Oak. 1347.

GEN. hswk.—Col., neat, 8 to 6, compl. chge. child.; $8-$10; stay 2-3 nites; ldry. Atl.3210

GIRL—Gen hswk., no cooking, or laun. $7-8. Go nites. Ref. Beverly 6869.

WOMAN—Colored; good worker; gen. hswk.; no windows; $8. Kenwood 5415.

Couples.

CPLE.—Col.; cap., exp. ck., but., chauf.; best city ref.; gd. sal. Will travel. Oak. 1082.

HOUSEMAN, cook, chauffeur, butler, exp., col., A-1 ref. Curtis. Oakland 9230.

REFINED colored couple for refined family. Best refs. Address Y 200, Tribune.

Clubs, Hotels, and Restaurants.

CASHIER—Short hours pref. Neat; rel. Sun. 6104 all Sunday; after 6 p. m. week days.

Housekeepers and Caretakers.

HOUSEKEEPER, Cook—Full chg.; mdl. age; intell.; Am.; object gd. home. Regent 3516

HOUSEKEEPER—Elderly, exp., by employed couple; no objection child. Graceland 8983.

HSKPR.—Gentile, Prot., No. S., people empl. or widower's hme. Address Y 430, Tribune.

MOTHER'S helper, col., part time, day work or laundress. Normal 2799.

Laundresses and Day Work.

CLEANING or laundress, exp.; willing, fast; refs.; $2 and carfare. Kenwood 1564.

CLEAN., windows, woodwk., ldry.—$7-$10; 3 days, $5; $2 day; fast work. Drex. 2327.

WOMAN—White; A-1; exp. cleaning, laundry, ironing; $3 and carfare. Lakeview 2309.

Nurses and Governesses.

INFANT nurse—6 yrs.' exp. under pediatricians fam. with Miami; $15 for entire responsibility. Address Y 344, Tribune.

NURSE—Yng., exp.; party living on Belmont who called Ardmore 0117, please call.

YOUNG, colored girl wants wrk., home, store, office or factory, from 8-3. Dre. 0289.

Stenographers, Typists, Etc.

SECY.-BKPR.—Efficient, conscientious, expd. in all office detail. Tri. 6944.

SECY.-Steno.—Above avg.; 10 ys.' exp.-advs., engineering; gd. appear. Diversey 0208.

SECY.—Tech., sales, engineering; exp.; age 28; gentile; loop pref. Austin 0044.

CLOTHING, FURS, ETC.

WE HAVE on hand an assortment of beautiful fur coats on which substantial payments have been made. Customers were unable to complete payments. We'll close them out for balances due. Open Sunday, 10-5, week days, 9-9. Ask for Miss Andrews. Parker Fur Co., 220 S. State-street.

2 GENUINE Eastern mink coats—Slightly used; perf. cond.; magnificent styles; pr. $300 and $450; rare bargains. MILLER FUR CO., 166 N. Michigan-av. Open eves.

400 MEN'S sample suits and overcoats—Direct from manufacturer, $12.75. Hirsch-Woods, 214 W. Van Buren-st.

HIGHEST CASH PAID FOR MEN'S USED clothing, ladies' fur coats. We call. ABBOTT, 4086 Broadway. Lakeview 6820.

UNREDEEMED Fur Coats and Chubbies—Formerly sold as high as $100; now $5 up. UNCLE MAX LOAN, 675 N. CLARK.

FUR coats and chub. direct to you from mfgr. Save 50% and more. Kasnow Furs, 222 W. Adams, Rm.263. Op. to 8 and Sun.

OUT of Pawn Fur Coats...............$9.95 up
Fur Jackets, $4.95 up. Men's O'Coats, $2.95
North Ave. Loan Co., 641 W. North-av.

BEAUT. Raccoon coat—Size 18; good cond.; reas. Polovic. Edg. 3827. 1326 Winnemac.

150 CLOTH coats, chubbies, fur coats,$3 up. Abbott, 4086 Broadway, cor. Belle Plaine.

CASH FOR MEN'S USED CLOTHING, FURS Diversey 2794. We call. 2624 N. Clark.

MORE cash for men's used clothing, furs. 4545 Sheridan-rd. Ph. Edgw. 7630. We call.

SEAL COAT, size 42. Good cond. Reas. Write Box 29, Tinley Park, Ill.

1,500 UNCLAIMED suits, o'coats; sizes 35-48; $3.95 up. Op. Sun., 10-1. 2316 Madison.

COAL, FUEL OIL, WOOD.

ILL. POCAHONTAS mine run—$7.50 ton in 10 ton loads; $7.75 ton in 2 ton loads; $8.25 one ton. Orders taken every night until 9 p.m. W. J. Daly Coal Co., Monroe 6493

KINDLING WOOD—FROM WRECKED BLDG. $7 A LOAD. HEMLOCK 7744.

FURNACE OIL, 6¼c; 400 GAL. MINIMUM FELDMAN PETROLEUM, HAR. 3500.

CREDIT—Pay $1 to $2 wk.; 40 coals; 1 ton Red River egg, $6.75 C.O.D. Virginia 2215.

RANGE OIL, 7c GAL.; 150 GAL. MINIMUM. FELDMAN, HARRISON 3500.

HORSES, HARNESS, AND WAGONS.

JUST purchased from U. S. Govt. 100 sets new wheel harness; also saddles, blankets, and truck covers; reas. priced. Chgo. Surplus Mat., Yards 2605. 1356 W. 47th-st.

WANTED—SHETLAND PONY.
CALL DELAWARE 5648.

TO RENT—ROOMS—CENTRAL.

Hotel Rooms.

LIVE in a palatial loop hotel for $8.50 per week. Save time and money. Newly dec.; bath, shower; 24 hr. swbd. State 3085. MIDLAND HOTEL, 172 W. ADAMS-ST.

PLYMOUTH HOTEL, 22 W. VAN BUREN. Rms., run. water, $3.50 wk. up. Others $3.

ATLANTIC HOTEL, CLARK AT JACKSON. 400 comfortable rooms, $1.50 to $3 a day.

TO RENT—ROOMS—SOUTH.

BLACKSTONE, 6252, 2D—Warm rm., front view; pr. fam.; $4; I. C., L, surf. Mid.6665.

DORCHESTER, 6146, Apt. 4 E.—Cozy rms., kit. privl. if desired; $3.50 and up; all tr.

ELLIS AND 61ST—Lg. frt. rm. for 1 or 2 gents; adj. bath; priv. home. Mid. 3512.

GREENWOOD-AV., 6236—Attr. lrg. frt. rm. and sun r.; 2 b.; suit. 1-2; ex. tr. H. Wilson.

HARPER, 5491—1 double rm., twin beds, 1 single rm. Men pref. Dorchester 1778.

INGLESIDE, 6118, 1st—Large front room for 1 or 2. Nr. bath. Priv. fam. Ideal tr.

INGLESIDE, 6351-53—Attr., warm slpg. rms. with run. water; comp. service; reas.

KENWOOD, 5615—Attr. furn. rm.; near I. C., U. of C., priv. home; man. Hyde Pk. 1238.

MERRILL, 7344—Large, quiet rm. adj. bath; sm. adult fam. All trans. Mid. 4922.

NORMAL-BLVD., 6400—ENGLEWOOD 3700.
NORWOOD HOTEL.
New double inador bed; adjoining bath; all trans.; cafe; $6 week; also kit. apts.

UNIVERSITY-AV., 6215—Hotel Royalton; $6 week up; newly furn.; private bath; complete hotel service; ½ block to L station; 20 minutes to loop. Plaza 8500.

LIVE AT THE "Y"
All club facilities; conv. to everything; I. C., bus, surf.; full 24 hour service; sgl. rooms, $5 to $7 wkly.; double, $4.50-$6.
HYDE PARK Y. M. C. A.
1400 East 53d-st. FAirfax 5300.

SOUTHLAND HOTEL.
Newly furnished and redecorated rms.; private baths; $6 week and up; $1.50 day up. Complete hotel service.
1330 EAST HYDE PARK-BLVD.

KENROSE HOTEL, 6417 S. KENWOOD. Smartly furn.; elev. bldg.; 24 hr. swb.; close all trans.; rates $5 wkly., $1.50 daily and up.

65TH-PL., 1449 E.—Near park; daylight rooms; $2-$3; very clean; near all trans.

60TH-ST., W., 315 [Princeton]—1 rm., furn. or hskpg., $3.50-$5 wk.; auto yd.; nr. L.

Hotel Rooms.

SOUTHLAKE HOTEL,
4711 S. KENWOOD-AV.
Smartly furnished outside rooms with tub or shower bath. Rentals from
$6.00 WEEKLY $6.00

PARKLAND HOTEL
Guaranteed biggest room value in city. $5 week. Perfect service, transportation. 1550 E. 63d-st. At Jackson Park.
Phone Plaza 2710.

SOUTHGATE HOTEL, 7120 YATES.
Smartly furn.; elev. bldg.; 24 hr. swb.; close all trans.; rates $5.50 wkly., $1.50 daily up.

TO RENT—ROOMS—SOUTHWEST.

TRUMBULL, 5616—Priv. home; newly furn. rm.; next to bath; ½ blk. bus. Pro. 0852.

TO RENT—ROOMS—NORTH.

ASHLAND, 7318—Pleasant rm. for employed persons; exc. transp. Rogers Park 3087.

ASTOR-ST.—1436 N.
Studios, single or double, share bath.

BARRY, 669—Large, warm, nicely furn. rm. in private home; all trans. Gra. 2207.

BEACON, 4700—Nice, light rms., comf. furn., running water; good transportation; $4.

BELMONT nr. Sheridan—Lge. rm. Bus. woman prefd.; home privl. Lake View 6141.

CEDAR, 61 E.—CANTERBURY HOUSE. Single rms., $5.50 to $6.50; walk to loop.

CLARK, N., 1224—Frt.; sgl. or dbl. rms.; adj. bath, priv. apt., new bldg. Mich. 9720.

DEMING-PLACE, 457—Nicely furn. rooms, adj. baths, $4-$5. Nr. park; excel. trans.

DOVER, 4608—1 blk. E. Clark. Front rm.; running water; 1 rm. kitnt. Bus at door.

DOVER, 4533—Well furn. rm., run. water; French window; gentile man. Edg. 5063.

DOVER, 4420, nr. Clark—To lady, single frt. rm.; clean, homelike; $3. Sunnyside 9065.

ERIE, E., 215—Fairfax Hall Girls' club; attr. slp. rms.; bkfst. opt.; nr. loop; $2.50-$5.

GLENLAKE, 1450—Pleasant well furn. rm.; small priv. family; $5; gar. Bri. 8316.

GORDON-TER., 711—Private, nicely furn. lge. airy room for 2; r. water; very reas.

LAKE SHORE-DR., 1234—Lovely suite; conn. bath; suit. 2 or more gent. Del. 9469.

LOYOLA, 1235—LOYOLA ARMS HOTEL. $6 WEEKLY UP. PRIVATE BATH or shower; complete service; new; ½ block Loyola L; 20 min. to loop. Bri. 4880.

MAGNOLIA, 4758—Warm attr. front rm. Twin beds, $6; men; single rm.; all trans.

MARGATE-TERRACE, 937—1 rm., connecting bath; warm, clean; reasonable. Ravenswood 4731.

PINE GROVE, 2744—Pinewood Hotel at Diversey, Linc. Pk. Large front rm., priv. bath or shower; also others. $4.50-$7.

ROCKWELL, 4734—WARM, QUIET FRONT. Reas.; brd. opt.; man emp.; blk. L. Rav.4587

SHERIDAN, 4153, 2d—Attr. front rm.; kit. privl. Congenial girl. $4. Lake V. 4519.

WALTON, E., 114—Nr. drive; attr. furn., wrm. rms., with or without pri. bths.; reas.

WAVELAND, 1916—Cheerful, well furn. rm., opp. bath; bus, L, surf.; $3.50. Lak.10088.

WINONA, 1310—Desirable front bedrm.; pri. home. All transp. Sunnyside 2569.

THE LATEST!
Large new addition featuring modern residence rooms, distinctively furnished and decorated; some private baths; many new facilities; ready soon. Private parking lot; many other privileges. Reservations being taken now. Only 10 minutes to Loop and Lincoln Park. "L" nearby. Moderate rates.
NORTH-AV. Y. M. C. A.
1508 N. Larrabee-st. Mohawk 2603.

$6 WEEK UP, DAILY $1.50
ALL ROOMS WITH PRIVATE BATHS.
WINDALE HOTEL, 6019 Winthrop-av.

BEAU. furn. studio and sun rm. Venet. blds.; kitch. privileges; reas. Lady. Lake V. 1251.

ATTRACTIVE rms.—With baths; walking distance to loop; $6. Superior 4908.

LARGE corner rm. — View of Lincoln Pk. 2000 N. Good trans. $26. Diversey 6119.

Hotel Rooms.

CLARK, N., 2026. LINCOLN 1840.
NEW BLDG., OPPOSITE LINCOLN PARK.
HOTEL CLAYTON.
300 MOD. ROOMS. BEAUTYREST BEDS.
ATTRACTIVE LOW TRANSIENT RATES.
$5 UP—PER WEEK—$5 UP.
FREE RADIO. 10 MIN. TO LOOP.

$5.00—WEEKLY—$5.00
Plenty of heat and new linens, gd. trans.; large airy rooms; full 24 hour service.
STRATFORD HOTEL. 4131 SHERIDAN.

Edgecomb Hotel (4100 N.)
934 Cuyler; lrg. liv. rm.; priv. bath with shwr.; rad.; ph.; compl. hotel svc. $7 wk.

$5.50 UP WEEKLY, $1 DAILY.
Northmere Hotel, 4943 Kenmore, Lon. 4234. All rms. shower or tub; bus. L surf.

DEL MONTE HOTEL. 454 MELROSE.
$5 up wk. $1.25 day. Modern, quiet. Gd. heat. 24 hr. serv. Din. rm. 20 min. loop.

BALTIC HOTEL, 5107 Kenmore—Clean, comf. rms.; tub or shwr.; 24 hr. serv. $5 wk. up.

TO RENT—ROOMS—NORTHWEST.

HUMBOLDT-BL., 1941—SINGLE ROOM. LIGHT, WARM; $3. BUS, L, SURF.

IRVING PARK-RD., 3725, 1st fl.—Nice, comfortable rm.; priv. family; good transp.

IRVING PARK, 2916—Heated slpg. rms.; kitchen privileges. Juniper 4482.

KEDZIE, 2219—Front rm.; twin beds; suit. couple, 2 girls; kitchen privl. Spa. 0776.

NEENAH, N., 5439—2 rms. and bath; also 6 large attr. rms. Newcastle 4970.

NORTH-AV., 3016 W.—Nicely furn. rm.; st. ht.; run. water; ex. tran.; $4. Bel 8863.

IRVING PARK Y. M. C. A.
Nicely furnished rooms, many with running water and bath; 12 min. downtown via railroad; aid cond. dining rooms; all facilities of a modern club; 24 hour service. 4251 Irving Park-road. Pensacola 1400.

TO RENT—ROOMS—WEST.

ADAMS, 3326, W.—Sunny sleeping rm., stm. ht., inn. spg. matt., $3.50. Knapp, 2d.

KENNETH, 2319, N.—Newly dec., light, airy, sleeping rm.; private home; nr. trans.

LOCKWOOD, N., 330—Lg. rm.; congen. priv. fam.; Beautyrest matt.; exc. tr. Col. 6442.

MADISON, 3317—Nicely furn.; clean, large rms.; steam, h. w.; $3.50 up. Van B. 8627.

RACE, 5815—Warm rm., opp. bath.; H. W. always; board opt.; all trans. Austin 9897.

LIVE AT SEARS Y. M. C. A.
Nicely furn. rooms, innerspring beds; $4.50 up weekly. Cafeteria, athletic privileges. 24 hour service; L and surface transportation.
820 S. KEDZIE-AV. NEVADA 3800.

Hotel Rooms.

ALCAZAR HOTEL,
3000 W. WASHINGTON-BLVD.
Smartly furnished outside rooms.
With tub or shower bath. Rentals from
$7.00 WEEKLY $7.00

Room and Bath $5 Week.
Beautifully decorated, carpeted, furn. Blvd. loc. Plenty heat, linen. 24 hr. serv. COOLIDGE HOTEL, 2950 JACKSON-BLVD.

PARKSIDE HOTEL, 212 N. HAMLIN—$4.50 UP; COMPL. HOTEL SERV. KEDZIE 7000

TO RENT—HOUSEKEEPING ROOMS.

South Side.

BERKELEY, 4222—2, 3, 4, and 5 rm. apts. $5 up. Newly dec.; all convens. Well heated.

BLACKSTONE, 6542—1-2-3 rm. kits., $2.50 up. 3 rm. has priv. bath; best tr.; nr. pk.

TO RENT—HOUSEKEEPING ROOMS.

South Side.

BLACKSTONE, 6030-32—1-2 rm. kit. apt.; warm, well furn., dec.; ref.; all tr.; $4 up.

ELLIS, 6611—2 rm. apt.; refrig. and linen free; kit., bedrm. and porch. Fairfax 0559.

ELLIS, 6144—Attractive 2 and 3 rm. front apts.; priv. pch.; newly dec.; all tr.; adults.

ELLIS, 4508—Front, 2 or 3 rm. apts.; warm; gas, lt., Frig. free. Priv. bath. Exc. transp.

ELLIS, 6143—Everything furn.; 2 newly dec. rms.; $5; homelike, quiet, warm.Adlts.

ELLIS, 6418—Newly dec. furn., warm 1-2 rm. apt.; pri. bath; $8.50-$10; all transp.

ELLIS, 4207—NEWLY FURN. 2 RM. APT. PRIVATE BATH. FRIG. $8. ADULTS.

HARPER, 6047—Lgt. 1-2-3 rm. apts.; Frig.; range; pch.; $4 up; frt. sleep. rms.; I. C.

INGLESIDE, 6334-36—Newly dec. 1 rm. kits. Refrig. opt.; nicely furn.; all trans.; $5-$7.

INGLESIDE, 6026—Attr. 2 rm. frt. suite. $6.50 to $7. 1 rm. suites $3-$4.50. Warm.

KENWOOD, 6547—Attr., light 2 r. & 3 r. frt.; pr. baths; all trans.; nr. pk.; adults.

KIMBARK, S., 5101—Newly dec. 1-2-3 rm. apts.; Frigidaire; $4.50 up; slpg. rms., $2.

LAKE PARK, 3831—Desirable 2 rm. frt.; lgt.; warm; $5; slng. $2.50; new. dec.; sl., $2.25.

LAKE PARK, 3920—2½ rs., priv. bath, $35 mo. Lg. sleeping rms. $3.50 wk. up. All tr.

MARYLAND, 6415—2 rooms, 1st floor front; lg. kitchen; T. T. stove; elec. refr.; exc. tr.

ST. LAWRENCE, 7127—2½ rms., priv. entr., rl. kit., refr., adj. bath. Empl. cple. des.

STONY ISLAND, 6016—Newly dec. 1 room kits.; sleep. rms.; $3-$4.50; $1 daily. All tr.

UNIVERSITY, 6139—Surf., "L." Warm; cl. 1 & 2 r.; pch.; Frig.; clos.; r. w.; reas. Ofc. bell

YALE-AV., 7248—2 nice, furn. frt. rms. and kitnt.; el. refr.; R. I., L and surf.; adlts.; $9.

WOODLAWN, 6017—Warm clean large 1 rm. kitnts.; wall bed; $4.50. Sleep. rm., $2.50.

47TH-PL., E., 1355—Nr. Dorchester. Nicely furn. 1 rm. kit.; adj. bath; all transp.

1-2-3 RMS.—Kitch. apts., stm. ht.; $2.50 up, 50c per night. 119 E. 18th-st. Cal. 8165.

59TH-ST., 643 W.—Large, light 2 rm. kitnt. apt., newly decor., in priv. home; adults.

North Side.

ARMITAGE, 1006—Attr., clean, light, 1 rm. kitnts.; everything furn.; $3.50 up. Gd. tra.

BELDEN-AV., 548—2 rm. kitnt.; nicely fur.; also slpg. rm., $3; good trans. Div. 4831.

BROADWAY, 5146—2 r. apt.; clean; refrig.; all trans.; $6.50 up. Also slpg. rms., $3.

BROADWAY, 4040 — EXCELLENT HEAT. Pullman kitnt., $4; 2 rms., $6. Newly dec.

BROADWAY, 5532—Newly dec. 2 rm. apts.; real kitchens; stoker heat; exc. tr.; $5-$6.

BUCKINGHAM, 622 [3330 N.]—Nice furn. sgl. 1 rm. kitnts.; quiet; $5; all trans.

BUENA, 755—Cor. Clarendon, 53 bus; warm, frt. 1½ rm., conn. bath; $7. Others $5 up.

BUENA, 831—Attr. furn., lg. 1-2 rm. kitnts.; frig. Also slpg rms.; exc. trans.; reas.

BUENA, 1047—Cozy 1-2 rms.; newly dec.; nicely furn.; refrig.; trans.; $4 up.

BURLING, 2525—Nicely furn. 1 rm. kitnt., adj. bath, Frigid., reas., all transp.

CLARK, 1503—Apt. 2, newly decorated rms.; run. water; reas.; also sleeping room.

CLARK, N., 2330—Mod. compl. furn. 2 rms., kit., Frig., suit. 3, 15 min. loop; $8.

CLARENDON, 4718—Beau. lge., lgt., 1 and 2 r. apts., fac. pk.-lk., refr., new. furn. $6 up.

DAKIN 815 [3940 NORTH].
Kitnts., $5 to $8; frig.; adults.

DELAWARE, W., 16—Large frt. room; priv. bath, firepl.; lg. clos.; nr. loop. Del. 1349.

DIVERSEY, 676—1 large front rm., 3 windows; frig.; reas.; bus, L, surf. Bit. 2228.

DIVERSEY, 935—2 rm. apts.; frigid.; exc. trans.; $8. Nr. lake and park.

ELAINE-PL., 3430, nr. Roscoe—3½-2 rms.; semi-private bath; Frig.; $6.50 up.

FULLERTON, 4441—Lge. rm.; elect. refrig., stove, linens; $28.50 mo. Also sgl., $24.50.

FULLERTON, 510—2 rms., 1st fl., adjoining bath, comfortably furn., excel. trans. Reas.

GENEVA-terr., 2335—2 nice rms., $8 week. Adults only. Apply in barber shop.

HAZEL, 4539—Newly dec. 2 rms.; clean, cozy, homelike; for cple.; frig.; bus, L, sur.

KENMORE, 4237—Warm, desirable, 1 rm. kitnts., shwrs., refr. opt. Best tr. $3.50 up.

KENMORE, 4021—Front room kitchnt.; 2d floor; refrig.; $5.50; for 1 or 2 adults.

KENMORE, 4132—2 rms.; priv. bath; $7.50. 3 rms., refrig., $10; children welcome.

KENMORE, 4618—KENMORE APT. HOTEL. 1-2 room kitchenettes; $5 to $10 week.

KENMORE, 4866—Warm, 1 and 2 rooms; Frigidaire; $4.50 to $6. Bus, L, surface.

KENMORE, 4012—2 rm. kit'nette; refrig.; new. furnished and dec.; $8.50; all trans.

LA SALLE, N., 1525—Nr. Linc. Pk. beach; sgl.-dbl. hskpg. rms.; r. water; $2.50-$5.

LELAND, 935—Select tenants; 2¼ rm. apt.; frig.; all tran.; sleep rm. Edg. 5134.

LELAND, 851—Large front 2 rms.; newly dec.; semi priv. bath; frig.; $7-$7.50.

LINCOLN, 2316 N.—3 rm. apt.; pri. bath; gd. trans.; newly dec.; also 2 r. apt.; $5 up.

MAGNOLIA, 4700—Cozy 1-2 rm. apts. Nicely furn. Newly dec. All trans. $4 up.

ONTARIO, W., 61—1 rm. kit. apts.; new dec.; stm. ht.; run. wat.; nr. lp. $4.50-6.50.

PAULINA, 4123 N.—2 or 3 lge., frt. hskp.; exc. heat, bed, etc.; $30 mo. See to appr.

PINE GROVE, 3915—1 and 2 room kits. Elec. refg., Attr. furn., Newly dec. All tr.

PINE GROVE, 3711—Basement apt., 3 rms., kitchen, frig., pri. bath, reas., adults only.

SEDGWICK, 2222—2-3-4 rooms; pri. bath; frig.; lt., gas incl.; $7-$12; nr. schl., park.

SHERIDAN, 4804—Warm, cozy 1 kit.; take a look before rentg.; all trans.; $4.50 up.

SHERIDAN, 4715—Well furn. 1 rm. kitnt. apts.; elec. refrig.; adults; reas.; all trans.

SHERIDAN, 4060—Lg. front 2-3 rms. Frig.; bus, L, sur.; also slp. rms.; no dogs; $4 up.

ST. JAMES-PL., 424 [2500 N.]—3 large rms. and porch; beau. furn.; $8; 1 rm. kitnts., $3.50; daily maid service; good trans.

Northwest Side.

KILDARE, 4418—Lrg. sunny 3 rm. basement apt.; pri. bath; excellent loc. Reasonable.

West Side.

MONROE, 3170—Large kitchen and bedrm. apt.; stm. h., h. w.; adults; $6; gd. tran.

LEXINGTON, 5444—2 and 3 rms.; mod. h. w. heat; refrig.; 1 blk. Garfield 'L.' Reas.

SACRAMENTO, 818 N.—1 rm. kitnt.; clean, warm; newly decorated; $6-$6.50; gd. tr.

BOARD AND LODGING.

South Side.

ELLIS-AV., 4635, 1st apt.—Nice room, board, splendid meals; good transportation. Drexel 1661.

HARPER-AV., 6044—Sleeping rooms. Board if desired. Cpl. prefer. Dorchester 6054.

62D-ST., E., 1111, 2D—Brd. and rm.; home cooking; all trans.; $6. Fairfax 8543.

ATTR. RM.—Pri. home; exc. mls.; Cath.; yg. man prefd.; nr. 79th I. C.; $9. Vin. 0479.

North Side.

ASHLAND, N., 7059—Ideal home for men; exc. meals; all trans.; $7 up. Amb. 2428.

BEACON, N., 4649—Lge. warm rm. Gd. home. Exc. meals. All trans. $8-$10. Sun. 6084.

CUYLER, W., 915—Beautifully furn. rms.; excellent food. $60. Good transportation.

GREENVIEW, 4406, 1st—Large, light rm.; suit. 2 gent.; tw. beds; Swedish fam.; L.surf.

KENMORE, 6026—Front single rm. or share lg. rm. with bus. girl; $3.50 up; bus, L.

WOLFRAM, 830—Gentleman; sgl. rm.; good home; exc. meals; all trans.; $8. Buc. 3294

LOVELY home — Lincoln Pk.-Diversey; ex. meals, trans.; gr. piano; $8. Lincoln 1410.

MIRACLE CLUB. 6006 KENMORE. Will take 2 bus. girls, $8.50 wk. Ard. 7454.

West Side.

WARREN-BL., 2832—Warm rm., nr. bath; ex. meals; all tran. A rl. home. Mrs. Paul.

Convalescent Homes.

PRIVATE NORTH SIDE HOME.
Excellent care. Good home cooking. For convalescent or aged. Sunnyside 1168.

A REAL HOME; EXC. CARE AGED.
Infirm, mental. As low as $50 mo.Mid. 1605.

ELDERLY persons seeking a real home—Fine food; exc. beds; reas. Graceland 9123.

GOOD HOME with nurse for blind, invalids, and pensioners. Reasonable. Graceland 0981

Children.

MOTHER'S loving care—1-2 child, lge. rm.; parent; nr. schl.; all tran.; yd. Ard. 3645.

WILL give exc. care to child. rm. parent; gd transp.; near school. Ravenswood 5099.

OAKNOLL Boarding School—Ponies; $7 weekly. Ogden at Belmont. Downers Grove 1725.

HAPPY home for mother and child; $6.50; playroom; good food; training. Lin. 3053.

HOTELS AND APARTMENT HOTELS.

WIL-MAR HOTEL,
11 W. DIVISION.
1 rm. Pullman kitchen; attrac. furn. Complete hotel serv. 10 min. to Loop. Reas. rt.

Chateau Hotel, $7.50 Wk.
3838 BROADWAY. LAKEVIEW 8310.
Beau. rooms, pri. bath & showers, 2 closets.
F. P. bldg. Spec. mo. rates. $1.50 day.

$5.50 WEEKLY $5.50
Clean, warm, comfortable rooms, private showers; 5 minutes to loop.
HOTEL CARLING, 1512 N. LA SALLE.

$5.50 WEEKLY $5.50.
MARSHALL HOTEL.
Pri. showers, newly dec.; 4 min. to loop; comp. htl. serv. 1232 N. La Salle. Moh.3080

1244 N. DEARBORN HOTEL.
SWIM. POOL, GYM. FREE TO GUESTS.
WALKING DISTANCE FROM LOOP.
$5 PER WEEK UP; $1.50 DAILY.

BUENA PARK HOTEL.
4145 Broadway—350 newly furn. outside rms., $5.50 wk. up; L, bus, st. car at door.

STEVENS HOTEL, MICHIGAN AT 8TH.
FOR INFORMATION PHONE WAB. 4400.

PLAZA hotel—Clark and North-av., at Lincoln park; apts., $50-$75 mo. Sup. 2680.

CHELSEA HOTEL, 920 WILSON-AV.—Rooms as low as $5.50 a week; $1.50 daily.

STORY HOTEL, 2115 SEDGWICK—Outside rooms, complete hotel service. $5 week up.

OLYMPIC HOTEL, $5.50 WK., $1.50 DAY.
ALL RMS. BATH, RAD. 1015 N. CLARK.

HOTELS AND APARTMENT HOTELS.

PRATT LANE
1246 PRATT-BLVD.
(6800 North)
2½ R. (bedrm.) Apts., $65-$75
3 Rm. Apts., $75-$85.
Tile baths with shower; new stoves; spacious closets; 1940 G. E. refrigerators; innerspring mattresses; cross-ventilation; 24 hour switchboard service and daily maid service. Many of these beautifully furnished apartments overlook the lake.
RESIDENT MANAGER, BRIARGATE 4800.
Managed by
COCHRAN & McCLUER CO.

The BRYN MAWR
5550 KENMORE-AV.
[5600 N.], 1 block from lake.
Elevated, surface, express bus.
1½ room modern apartments.
Newly furnished. Complete hotel service.
$55
$3 DAILY OR $18 WEEKLY.
Other apartments, 1-3 rooms, $55-$120.
Clyde Bailey, Mgr. Longbeach 9160.
DIRECTION: DOWNS, MOHL & CO.

MAYFLOWER HOTEL
6125 KENWOOD-AV.
265 Rooms
PRIVATE BATH AND SHOWER.
NEWLY FURNISHED AND DECORATED.
EXCELLENT TRANSPORTATION.
$6.50 AND UP.

Montrose Beach Hotel
1-2-3 RM. APTS., $35 UP.
$2.50 up daily; $10 up weekly.
Soundproof; elegant furn.; free radio.
Refrigeration; coffee shop; garage.
24 HOUR HOTEL SERVICE.
925 Montrose-avenue. Bittersweet 7700.

COMMONWEALTH APT.
LARGE 3 ROOM APT.
TASTEFULLY FURNISHED FOR DISCRIMINATING GUESTS.
POPULAR Rentals—24 hr. HOTEL SERV.
2322 COMMONWEALTH-AV.
2322 COMMONWEALTH-AV.

The COMMONWEALTH
OVERLOOKING LINCOLN PARK.
All outside, newly furnished rooms with bath. Dining room; valet, garage.
$9 PER WEEK UP.
DIVERSEY-PARKWAY. JUST WEST OF SHERIDAN-RD. DIVERSEY 9805.

DEARBORN PLAZA
KITCHENETTE APTS. $12.50 WEEK UP.
SPECIAL MONTHLY RATES.
Rooms $9 per week; daily $2.50 up.
Walking distance to the loop.
1032 N. DEARBORN-ST. WHI. 6464.

NEWEST FIREPROOF BLDG. NR. LOOP.
MARK TWAIN HOTEL
All rooms private tub, shower, free radio. $1.50 PER DAY UP. $8 WEEK UP. Attractive monthly rates. Garage serv. 111 W. Division, cor. Clark. Mich. 7150.

"I CAN'T BELIEVE such beautiful rooms in such a wonderful location can cost so little!" That's what people say when they first see our $40 a month rooms. Opposite Lincoln Park. Cocktail lounge—rendezvous of smart set.
PARKWAY HOTEL,
2100 N. LINCOLN PARK WEST.

THE WHITFIELD
A RESIDENTIAL APT. HOTEL.
Offering smart 1½-2-3 room units. Furnished in the modern trend.
RENTALS FROM $55.
5330 HARPER-AV. PLAZA 2810.

HOTEL COMMODORE
SINGLE, $8 WK.; DOUBLE, $9 WK.
All rooms with tub and showers. Newly furn., complete hotel service; coffee shop.
5547 KENMORE. LONGBEACH 7040.

Sheridan Plaza Hotel
SHERIDAN-RD. AT WILSON.
400 rms. with bath, $1.50 to $3 daily. Weekly and monthly rates. Ph. Lon. 1900.

WELLINGTON ARMS
2970 SHERIDAN-ROAD.
1 to 5 room apts.; furnished and unfurnished; $40 up. Bittersweet 4600.

LINCOLN PARK ARMS
2738 PINE GROVE-AV. LIN. 1400.
1 TO 3 ROOM FURN. APTS. COMPLETE HOTEL SERVICE. RATE $45 UP.

— — — $5 WEEKLY $5 — — —
You MUST see these values! Plenty of heat, linen; priv. showers; 24 hr. service. STRATFORD HOTEL, 4131 SHERIDAN-RD.

WACKER Hotel—New fireproof bldg.; outside rms.; priv. bath; $7 wk. up; select clientele. 111 W. Huron-st., corner Clark.

APARTMENTS AND ROOMS TO SHARE.

MAN college grad. wanted to share apt. on Sheridan-rd. with group of men. Attr. liv. qtrs.-board. Hollycourt 7871.

NEAR NORTH SIDE REGISTRY.
Service free for rms. and apts.; all loc. Hrs. 12-8. 74 E. Elm. Delaware 0433.

1400 LAKE SHORE-DR.—Bus. woman or couple to share apartment with same. Gentile. Whitehall 4180, apt. 18-A.

FOR econ. companionship, yng. man des. to get apt. sh. same. Address Y 238, Tribune.

ROOM RENTAL SERVICE—STATE 9446. Rooms and apartments to shr.; rm. and bd.

WOULD like yng. lady to shr. kitnt. apt. with same. Bryson Hotel, Oakland 3320.

COUPLE to share 6 rm. apt.; attrac. furnished; reas.; reference. Ravenswood 7048.

COUPLE or lady—Shr. attractive apt. with bus. woman. Regent 3528. Sun. aft. 9 a.m.

LADY—Shr. apt. with cong. lady; Gentile; empl. days. 3949 Clarendon. Lak. 7552.

BUS. woman shr. with same. beau. 3 rm. apt. 73d-South Shore-dr. Regent 3898.

COUPLE—Shr. 6 rm. apt. with 1 or 2. $6, or rent rm., $5; exc. tran. Briargate 3330.

TO RENT—HOUSES.

South Side.

6 RM. brk bung., $52.50. H. w. ht., mod. gas range and icebox. 8811 S. Laflin. Ced. 4470.

6 RM. brk. bung.—Steam ht.; good transp. and loc.; $45; avail. now. Hyde Pk. 3362.

North Side.

5224 N. WAYNE, nr. Foster—8 r. h. w. ht.; new. dec.; $50. Martin, Ritr., 741 N. LaSalle

Northwest Side.

3746 N. OCONTO-AV.—4 room house; stove ht.; immd. poss. Call Engelhart. Ced. 5116.

Suburban—South.

FINE home in Lincolnshire Estates—1. C.; air cond.; garage; $40. Regent 1242.

Suburban—North.

YEAR old white brick Cape Cod—2 blks. from lake; exclusive neighborhood; 5 rms., 2 fireplaces, recreation room; $75 mo. Inquire next door. Grant, 844 Forest. Highland Park 1265.

NORTH SHORE houses and apartments. McGUIRE & ORR, Evanston. Rog. 3213.

IN WILMETTE—Furnished or unfurnished; oil heat; 4 bedrms. Call Wilmette 696.

Suburban—West.

MOD. brk. 8 rm. corner residence—Hot wat. gas ht.; excell. cond.; nr. "L," sch. and store; avail. Jan. 1st. 1401 S. 15th-av., Maywood. Ph. Maywood 5318 for appmt.

425 S. KENILWORTH-AV., Elmhurst—6 rms. H. w. ht; canvased walls; shwr.; 2 c. gar.; 2 blks. trans.; reas. rent. Elmhurst 1038.

TO RENT—FURNISHED HOUSES.

COUNTRY ESTATE—January to April; 3 miles to station; strictly modern; oil heat; $85 month. Deerfield 680.

TO RENT—APARTMENTS—GENERAL.

3 TO 6 RM. apts.—In choice loc.; mod. dec.; fast trans.; $40-$150. Central 3338.

TO RENT—APARTMENTS—SOUTH.

General List.

CHATHAM PARK
83d and Cottage Grove.
A Village of Apartment Homes.
NEW. MODERN. DISTINCTIVE.
Situated in large landscaped private park, I. C. trans. 20 min. to loop
3 TO 5 ROOM APTS........$47.50-$77.50
C. WALLACE JOHNSON, INC.

1, 2, 3, 3½ Rooms.

3½ ROOMS, $42.50.
Tile bath, archways, Electrolux refrig. 2d floor. 7307 Rhodes-av.
EDWARD A. LYDEN.
1704 E. 79th-st. Regent 5800.

6502 HARVARD-AV.—3 unfurnished rooms; large, newly decorated; steam heat. $35 month, including gas, electric, and Frigidaire. Excellent transportation.

5140 KENWOOD—3 rm. apt. in remodeled cor. home; 6 windows; Frig.; priv. bath; also 1 large sleep. rm. Hyd. Pk. 7182.

6720 JEFFERY—3 rm., subl. conc. Free gas, tile bath. Elevators. Mid. 7694 or 4891.

5519 KENWOOD—2 and 3 rm. apts., furn. or unfurn.; free gas-lite. $17-$40. Gd. tr.

1215 E. 47TH-ST., 2 rms., front—Inador; free elec., gas. Refrg.; $30. Ph. Aber. 9205.

7320 S. MICHIGAN, 2d—3 rms.; h. w. ht.; gar.; $37.50. Aberdn. 3989 Sat. aft. or Sun.

3 RMS.—Furn. or unfurn.; shwr.; ovrlkg. lake. Reas. Free parkg. 7817 South Shr.-dr.

7131 BENNETT—Modern 3½ rm.; 1st flr.; 1½ blk. I. C., stores; free refrig. Subl., $45.

4, 5, 6, 7 Rooms and Larger.

SUBLET—6 rms.; must sacr. $50 per mo. 1135 Hyde Park-bl., 3d fl. Hyd. Pk. 6294.

607 WOODLAND PK.—5 rm. apt.; stm. ht. Lite, nice porch. Only $30 mo. Vin. 6802.

TO RENT—APARTMENTS—SOUTH.

4, 5, 6, 7 Rooms and Larger.

4 ROOM APT.—REAS.
2 blocks I. C. station, ½ block St. Philip Neri school; inador bed in living rm.; new stoves. Mrs. Jerding, 2145 E. 72d-street.

6600 GREENWOOD—5 lge. rms., cor. apt., perf. cond. Linol. in kit. I. C. and L trans. $50.

8245 S. EBERHART—5 outside rms. Glzd. pch. in Chatham Fields. Avail. now. $55. L. A. FRIEDMAN & CO. Triangle 3000.

LARGE 7-8 rms., $55-$70—Tile baths; elec. refrig., table top stoves; newly decorated. See janitor. 4454-58 Drexel-blvd.

1319 W. 55TH-ST.—7 rooms; 4 bedrms.; steam heat; $47.50 mo. Wentworth 4383.

4 ROOMS—Sun parl. and inador; nr. I. C., L. and surf. trans. 6054 Stony Island-av.

5 RMS.—$47.50; mod.; facing park; excel. trans; near school and shops. 1248 W. 64th

6256 STONY ISLAND—5 rooms, $43. Across park; excel. trans. Lakeview 6480.

SUBLEASE—6 rms.; 2 baths; mod. dec.; ½ bl. Jackson Pk.; very reas. Hyde Pk. 8075.

4 MODERN, large, light rms.—Sun parlor; inador; $45. 7005 Vernon. Radcliffe 5980.

6 ATTRAC. dec. rms.—Tile bath; ext. lav.; 5 clos.; pri. pch. 6636 Minerva. I. C., surf.

6759 OGLESBY—5 rm.; 2 bath; 1st fl. cor. Sublease or term. Lib. conc. Midway 4891.

7736 COLFAX—2d. 6 rms., 1¼ baths. DE LUXE. Reas. Sublease. Midway 2701.

1112 E. 52D—5 rms.; sun par.; canv. walls; new stove; reas. Orr Realty, 1315 E. 53d.

1125 HYDE PARK-BLVD.—Corner bldg., 4 and 5 rooms, corner flat; reasonable.

5447-53 LAKE PARK—Steam heated 5 rms.; private bath; $32.50. See manager.

TO RENT—APARTMENTS—NORTH.

General List.

325 FULLERTON-PKWY.
Chicago's newest 3 and 4 room apts. Living room fireplaces, 1 or 2 bedrooms, each with bath; all G. E. kitchens; laundry and maid facilities. Priced $60 up.

2335 COMMONWEALTH.
5 and 6 room apts.; 2 baths; excellent location for schools and transp.; automatic elevator and fireproof bldg. Priced from $90. Agent on premises. WILLOUGHBY & CO., INC. 77 W. Washington-street. Cen. 5050.

2000 Lincoln Park West
2-3-4-5 RMS. OPP. LINCOLN PARK.
Excel. trans.; conv. to schools, churches; modern, fireprf. 16 sty. bldg.; 24 hr. elev. serv.; uniformed doorman; exc. lge. rms.; parquet floors; beau. dec.; new kit. equip. Peter F. Reynolds, Lin. 3633 or Div. 0014.

7702 SHERIDAN-RD.—Modern 2, 3, and 4 rm. apts.; canv. walls; 1 blk. to lake and bus; nr. L and Howard-street; $37.50 up.

7703 SHERIDAN-RD.—Modern 2, 3, and 4 rm. apts.; canv. walls; 1 blk. to lake and bus; nr. L and Howard-street; $37.50 up.

WELLINGTON ARMS, 2970 SHERIDAN-RD. 1 to 5 room kitchenettes, furnished or unfurnished; starting at $40. BIT. 4600.

715-719 RUSH-STREET.
3-4 rm. apts.; woodburg. firepl.; walk to loop. See jan. at 721 Rush or Sup. 4459.

2219 CLYBOURN — 4 rms., $20; 3 rms., $18; archways and baths; sink cabinet.

1, 2, 3, 3½ Rooms.

Ultra Mod. 1½ and 2½ Rms.
$40-$47.50. 1320 COLUMBIA [6700 N.] Carpeted; Ven. blinds; free gas, elec. refrig.; caretaker on prem. or Cent. 9540.

SUBLEASE at less than regular rental. DECEMBER FREE.
3½ rm. de luxe apt.; tiled bath; free gas; $52.50. Be sure to ask to see apt. 402. 5040 KENMORE-AV.

3 RM. apt.—Sublet; tile bath; table top stv.; cross vent.; nr. trans.; ready now; $37.50, concess. Sunny. 4160. 2d. 1352 Early-av.

SUBLEASE to May—3½ rms., tile bath and shower; surf., bus, L. $57.50. Gentiles. 6302 Kenmore. Rogers Park 2168.

10 MO. SUBLEASE—3½ mod., sunny rms.; newly dec.; glaz. frt. pch.; tile bath; nr. pk., all tr. $37.50. 902 Gunnison. Sun.7515.

537 MARGATE-TERRACE—3 rms.; light, gas, heat; electric refrig. Ravenswood 4731

666 N. DEARBORN—1½ rm. kitnt.; tile bath, shower; free refrig., light, and gas.

1140 N. LA SALLE—1-2 rm. apts., $33 up; 24 hour switchboard. Mohawk 4440.

7600 GREENVIEW-AV.—2½ rooms; G. E refrig. See janitor on premises.

FRESH and colorful are the 2-3 rm. apts. at THE ADMIRAL, 909 Foster-av.

5248 GLENWOOD—3½ rms.; inador; new stove, refr.; gd. trans.; $40. Imm. poss.

2 AND 3 large, light rms.—Steam ht.; $20-$28; janitor serv. Inquire 2730 Lincoln-av.

3½ RMS.—Tile bath, shower; gas, refrig. free; gd. tran. 1673 Pratt-blvd. Lon. 5558.

4, 5, 6, 7 Rooms and Larger.

2440 Lake View-av.
4, 5, 6, AND 8 ROOM APTS.
Unusually large rooms; quiet; refined, elevator building, overlooking Lincoln Park and lake; 24 hr. elevator service; doorman; garage in connection. Manager on premises. Lincoln 2440.
Wirtz, Haynie & Ehrat, Inc.
3180 Sheridan-rd. Wel. 3000.

6 Rm. Apt., Nr. Edg. Beach
3 bedrms.; built-in tub and shower; table top stove; plenty heat, hot wat.; all trans.; $60. 1057 Balmoral-av. Long Bch. 6667.

One 5 Rm. Apt. Avail., $47.50
4640 N. RACINE—Table top stoves; G. E. refrig.; decorated thruout. Excellent transportation. See caretaker or Central 9540.

LARGE 4, 5 RMS.—$45-$65.
7618 EASTLAKE-TERR.; decorate thruout; showers, refr., table t. stvs.; 4 rms. have inadors. Janitor on prem., or Cent. 9540.

5 OUTSIDE rooms—Tile bath; white woodwork; table t. stove; nr. churches, schools and shopping; decor. to suit; gd. transp.; Gentiles. 1625 Greenleaf. Briar. 2578.

843 AGATITE [4443 N.]—East of Sheridan-rd.; 4 light rooms; private pch.; newly decorated; rental $42.50. 5 rooms, $52.50. H. W. CROXTON & CO., 4732 BROADWAY.

4709 WINTHROP-AV.—3d flr.; 5 rms., $45; newly decorated; elec. refrig. See janitor on prem. or call Whitehall 4560.

5839 KENMORE, 1st—Sublease, $57.50, attrac. new dec. 5 rms.; large scr. porch; blk. to schl. and trans.; conces. Sun. 6309.

6227 KENMORE—6 rooms; sun parlor; tile baths; new stove and refrigeration. La Comte, 1207 Glenlake, or Lin. 2717.

1016 HOLLYWOOD-AV.—4 to 7 rooms; sun, slpg. porches; ½ block west of Sheridan; large rooms, overlooking lake; $55-$125.

5 AND 6 light rms.—New. dec.; stove ht.; $20-$25. Tony Whitledge, 1258 N. Wells.

1432 W. CUYLER—5 rooms and alcove; steam; refrigeration; excellent trans.; $45.

4 RM. steam heated basement apt.—Adults. Nr. loop; gd. trans. Reas. 444 Fullerton.

6634-38 N. HERMITAGE—4 rms.; elec. refrig.; fireplace; bkcases.; shw.; adults; $45.

5060 MARINE-DRIVE—New 4 rm. apts.; lake view; 12 elevators; doorman. Lon. 5975.

731-35 BITTERSWEET-PL.—5 rms.; G. E. refr.; well maintained bldg.; adults....$60

4 RM. flat—Stove ht.; exc. transp.; $20; will decorate to suit. 4639 N. Damen.

4409 N. MALDEN. 2d floor—5 extra large rooms; sun parlor; good trans.; $50.

MARSHALL FIELD GARDEN APARTMENT HOMES. 411 Blackhawk-st. Mohawk 2711.

6244 GLENWOOD—5 ultra-mod. rms.; encl. rear porch; tile kitchen and bath. Cen. 4824.

4 RMS.—Sun par.; thoroughly decor.; bus, surf., N. W. Ry. 1751 Granville. She. 2863.

4 ROOM Unit—Unusual apt. in modern bldg. Reasonable rent. 627 Roscoe-street.

5 ROOMS, stm. ht., newly decor.; $37.50; adults only. 2459 N. Seminary. Lin. 8917.

1219 GREENLEAF.
4-5 rms., newly modernized. $50-$75.

6038 N. MOZART—Beau. 6 r., 2 baths; 2d fl.; subl. May 1; concession. Rog. Pk. 6290.

6612 N. ASHLAND—4 rms., 1st flr., reas.; will dec. to suit. See jan. or Rand. 0112.

3 LARGE, lgt. rms.; 2d; 2 baths; reas.; 6 rms., sun parl.; 1½ baths, 2d. Edg. 6891.

2626 WAYNE, nr. Diversey—4 clean, sunny rms.; Ven. bl.; adts. Wth. seeing. $16-$18.

6922-24 GREENVIEW—Nr. L and bus; 4 and 5 rm. apts.; $37.50 to $62.50. ADULTS.

TO RENT—APARTMENTS—NORTHWEST.

1, 2, 3, 3½ Rooms.

2 RMS., $32.50—New G. E. refrig.; gas free; adults; 1 block L. 4701 N. Troy.

4, 5, 6, 7 Rooms and Larger.

3126 W. EDDY-ST.
4 ROOMS.
Light corner apt.; convenient to schools, shopping and transportation. Poss. Dec. 1. Agent on premises, or call Sheldrake 8820.

5013 IRVING PARK.
6 NICE ROOMS. HEATED; $52.50.
WILL DECORATE TO SUIT.

5 RMS., 1st flr.—Mod. apt., stm. ht., auto. oil burner, gas range and refrig. 1925 N. La Crosse-av. Phone Berkshire 4583.

COR. 5 rms., $57.50—Tile bath, shower, new table top stove. 2723 N. Lockwood.

4327 N. SACRAMENTO—4 rms.; refg.; conv. location; redec. to suit; Fra. 0353.

3258 N. CICERO-AV.—Large corner 6 rooms, 1½ baths; Arcola ht.; newly decor.; $38.

TO RENT—APARTMENTS—WEST.

General List.

4 RMS.—Refrig.; Ven. blds.; stv. ht.; $20; 3 rms., $18; adults. Inq. store, 1159 Adams.

4, 5, 6, 7 Rooms and Larger.

SUBLEASE AT SACRIFICE—4 RM. MODERN APT.; ALL TRANS. COLUMBUS PK. J. GINSBURG, 108 S. LOTUS, 2D.

MODERN 5 rm. apt.—Stove ht.; hot water supplied; adults only. 3707 Thomas-st.

4700 ADAMS—Lge. 4 rm. sun. parl. apt.; mod., shower, stm. G. E. refr., 4 closets.

4-5 ROOMS—Stove heat; good transp.; $8-$13. 932 W. 19th-st.

TO RENT—APARTMENTS—SUBURBAN.

SOUTH.

Beverly Hills—20 minutes to loop.

EXCLUSIVE 3½ r. apt.; newly dec.; sublease $55. 10563 Hale. Cross. Ced. 4993.

NORTH.

Evanston—15 minutes to loop.

New Isabella Park Apts.
EVERY MODERN FEATURE.
Spacious rooms with an abundance of light and air; will decorate to suit; private park; finest equipped and finished bldg.; outstanding location; 1 4 room and 1 5 room apt. available.
1 BLOCK WEST ISABELLA L STATION. Rogers Park 1727 or University 9500.

914 CRAIN-ST., EVANSTON.
5 rms.; elec. refrig.; decorate to suit; beautiful apt. in well maintained bldg.; good residential neighborhood $75

498 SHERIDAN-RD.—5 and 6 lovely, large rms.; 1¼ story living rm., 24 ft. long; woodburning fireplace; 2 tile baths. Mr. Raymond. ROGERS PARK 0458.

WEST.

Austin—14 minutes to loop.

6 RM. APT., 2d flr., newly dec.; stove and refrg. furnished. Reas. 1241 N. Mason.

Oak Park—14 minutes to loop.

600-12 N. AUSTIN-BLVD.
5 rms. and sun parlor; G. E. refrig.; well maintained bldg.; adults $60
With moderized kitchen $65

EXCLUSIVE APTS.—4-5-6 ROOMS. Strictly modern. Randolph 2574.

WANTED—TO RENT—APARTMENTS.

WTD.—Sma. mod. fur. apt.; priv. bth.; ex. loc. nr. L ex. 30 min. loop; N. S.; not nr. lake or loop; $35-$40; give par. Address Y 391, Tribune.

TO RENT—FURNISHED APARTMENTS.

(See Also Hotels and Apt. Hotels.)

SOUTH.

5100 CORNELL
Marvelous Lake View.
2 AND 3 ROOMS.
FURNISHED AND UNFURNISHED.
You'll enjoy the modern kitchens, tile baths, and showers. Rentals include maid and linen service, gas and light, elevator. All outside rooms. Fully carpeted. DORCHESTER 2400.

Midway Drexel Apts.
6020 DREXEL-AV. DOR. 7080.
Artistically furnished 2-3 room suites, 8 story F. P. bldg.—At Midway, U. of Chi. Compl. service free—Rates from $50 mo.

ALYCE APARTMENTS
4756 DREXEL-BLVD.
Nicely furnished 1 and 2 room kitchenette apartments. Moderate rentals. INSPECTION INVITED.

4433 GREENWOOD-AV.
1½-2-3 room apt.; smartly furnished including linens, maid service; in fine residential apt. hotel. LOW RENTALS.

ST. GEORGE HOTEL. 1435 E. 60TH-ST. Newly decorated, smart, furn. 2 rm. apts.; 24 hour service; I. C. trans. $15 weekly.

7254 JEFFERY-AV.—NEWLY DECORATED, 2 rm. apts.; nicely furn.; free refrig., gas, electricity; wkly. maid service. A real home.

2 RM. furn. apt.—Pri. bath, shwr.; Frig.; $10 wk. 5207 Kenwood. Fairfax 10570.

810 HYDE PARK-BLVD.—2-3-4 r. kit.; elev. bldg.; $30 and up. Also wkly. Ken. 0940.

5 LGE. lgt. rms.—Nr. I. C.; 2 bedrms.; gd. furn.; new dec. 2212 E. 70th-st. Fai. 7604.

6620 GREENWOOD-AV.—5 rms.; real bargain. [1 rented] 3 mo. or longer. Fai. 7607

SARANAC Apt. Hotel—5541 Everett-av.; 2-3 rm. apts.; best equipped; full hotel service.

5 RMS.—Nicely furn.; 2 lge. bedrms. 2314 E. 70th-pl., nr. So. Shore-drive. Fai. 3485.

5112 CORNELL-AV.—4 room furnished apt. and inador. Near I. C. transportation.

7015 EAST END-AV.—2½ room apts. Elevator, maid serv., el. refrig.; I. C. Dor. 8243.

3 NICE light rms. with back porch, gas, light, refr. free; opp. pk.; $8. 507 E. 60th.

1236 E. 47TH—2 rms.; pri. bath; nicely furn. $37.50. McKenzie, or Hyd. Pk. 2525.

6247 BLACKSTONE—2 rm. kit.; priv. bath; elec. refrig.; nr. I. C., L, bus; maid serv.

419 W. 66TH-ST.—3 cheery rooms, nicely furn.; gas, light, refrig.; excel. transp.; $10.

4140 DREXEL APT. HOTEL—2-3 rms., $45; new. furn.; fireprf.; 24 hr. swbd.; bus, L at dr.

NEWLY dec. and furn.; 2-3 rm. kit. apts. Priv. and conn. baths. Reas. 1101 E. 65th.

SOUTHWEST.

6337 S. CAMPBELL—Furn. 1 and 2 rooms, kitnt. apt.; free gas and light; $6 up.

NORTH.

THE BRYNWOOD.
3½ bedroom kitchenette apts.; $45 up; nicely furn.; free light and gas; maid service; lovely neighborhood; L and surface. 1255 BRYN MAWR-AV.

PENTHOUSE
3 room bungalow overlooking city and lake; Edgewater dist.; twin beds; fireplace; newly dec. 5746 KENMORE. Also bedr. apt.

720 N. WABASH.
now showing small or lge. modern bedrm. apts.; avail. Jan. 1; Venetian blinds, streamlined kitchen. Miss McLean, Superior 4944.

4631 N. PAULINA-ST.
2½-3½ rms., newly dec.; nicely furn. resid. neighbd.; excel. trans.; adults; $45-$65.

1412 CHASE-AV.
2-3 rm. apts.; new. 9 story, fireproof bldg.; beau. furn.; full srv.; reas. rt. Chase Apts.

LOREN APT. HOTEL,
6408 Glenwood. Desirable; newly decor.; large compl. 1¼ rm. kitnt. apts., $40 up.

$37.50 AND UP.
1-2-3 rm. apts.; nicely furn.; daily maid service; near transp. 840 MONTROSE-AV.

2¼ ROOM KITCHENETTE APT., $55. Beau. decor.; carpeted; 24 hr. serv. Across Lincoln Park; 10 minutes to loop. NORTH PARK HOTEL, 1936 N. CLARK.

2½ Bedroom Apts., $55 Mo.
Compl. hotel serv. free. Beau. furn.; few 1 room apts.; ex. trans. 3933 Clarendon.

1½ ROOM APTS., $40.
At lake; daily maid service; newly furn.; Loyola L; 20 min. loop. 1063 Columbia.

BEAUTIFULLY furn. 2½ rooms—Venetian blinds, Chinese rugs, grand piano, new drapes, newly dec.; $75. 915 W. Cuyler.

SUBLET—Beautiful newly furnished 6 rm. apt.; 3 large bedrms.; in modern bldg. with swimming pool. Sheldrake 8001.

SUBLET—Newly furn. modern 5 rm. apt.; 2 bedrms.; nr. lake, trans., shops. Lin. 4568.

NORWELL HOTEL. 154 W. North-av.—1½ r. kit. apts.; $42.50; daily maid; 10 min. lp.

STUDIO apt.—Dinette, kitch., bath, refg.; gas, lgt. free; walk. dist. Del. 5863. Eves.-Sun.

4910 GLENWOOD—Sublease, 4-6 mo., beau. 4 rm. apt.; inador; gd. trans. Edg. 6754.

6 RM NR. LK.—Nicely furn. compl.; new. dec.; G. E. refg. 814 Eastwood. Edge. 4110.

SUBL. 5 rooms—Beaut. furn.; overlooking lake; compl. serv.; 4 mos. Bit. 2528.

ATTRACTIVE 2-3 room furn. apts.—1 block L, bus, lake; reasonable. 1358 Greenleaf.

NEWLY decor. 2 rm. apts.—Front or rear; reas. 811 Lawrence. Raveswood 9232.

KENMORE, 6320—1¼-2-2¼ rm. apts.; maid serv.; 24 hr. swbd.; gentile; gd. tr. $42.50 up

940 WINONA APTS., 5100 N.—Beautiful 2-3 rm. kitnt.-dinette; near lake; exc. transp.

5516 KENMORE—Mod. 2 r. apt.; new furn., carpeted. elev. bldg. Serv. opt. Sun. 0908.

732 BITTERSWEET Apts. [4100 N.]—Beau. 1-2-3 r. kit. apts.; md. svc.; swbd.; nr. lk.

857 N. DEARBORN—Lge. 2 rm. kitnt.; private bath; $15 wk. Smaller $10. Del. 7519.

CROMWELL APT. HOTEL—1 room kitchen apt.; all services; $47.50. 5718 Winthrop.

195 E. CHESTNUT—2 rm. studio apt.; walking dist. Loop; $15 wk.; monthly rate.

1712 ESTES—3 rms., bedrm., $67.50; beau. furn.; tile bath; refrig. Gentiles. Rog. 6186.

4 ROOMS—Wht. wdwk.; shwr.; ½ blk. lake; L, bus; fr. gas, ref.; $58-$60. 1333 Touhy.

4736 MALDEN—Newly dec. 2 rm. apts.; $40 up; maid serv.; excel. transp.

A COSY little apt. in walking dist. loop; ideal for 2; beau. furn. 32 E. Bellevue.

NICELY furnd. 3 rm. kitnt. apt.—Suitable 3 adults; $50. 3401 N. Marshfield.

3 AND 4 rms.—Newly decor.; L exp., schls.; $48-$52. 6721 Glenwood. Bri. 4428.

4-5 RMS.—Sun par.; G.E. ref.; well furn.; ext. bed; nr. L lake. bus; reas. 5314 Winthrop.

WORTH $100—Beau. 4-5 rm. cor. apt.; restr. bldg.; nr. lake; all tr.; $85. 1700 Greenleaf.

NORTHWEST.

HOWARD APTS.—1569 N. Hoyne. Beau. 2, 3 rm. kitchs.; G. E. refrig. Street car, L.

WEST.

OAK PARK CHATEAU HOTEL.
1-2-3 rm. kit.; twin beds; swbd.; gentiles. 330 N. Austin-blvd. Vil. 8500; Aus. 8510.

1, 3, 4 RM. furn. apts.—Maid serv.; in-a-dor bed; elec. refrig.; reas. 3241 W. Maypole.

4 RM. nicely furn. apt., 2d—Jan. 1 thru winter; gd. loc.; reas. rent. 817 N. Lamon.

LE MAY—2½-3 rms. Refg., gas, elec.; Ven. blinds. Avail. Dec. 15-18. 169 N. Le Claire.

2 RM.—In-a-dor; Frig.; hot water always; nr. park; all trans.; $37.50. 3308 Maypole.

TO RENT—STORES.

South Side.

514-16 E. 79TH-ST.
Large store, 33x70, or can divide into 2 stores, 16x70. Near Rhodes Theater. Ideal location for any business. Immediate possession.
SOUTH SIDE MANAGEMENT CO.
1525 E. 53d-st. Dorchester 7900.

5222 HARPER-AV.
Store in hotel building, near busy 53d-st.; good for any business which can use a store 16x35. Manager on premises, or call Dorchester 7900.

1970 E. 73D—Nr. Jeffery; stm. ht.; ideal for hardware, variety, lunch, cigars, shoe repair, dry goods, repair shop, florist.

STOVE heated store—257 W. 75th-st. C. Giovan. 3000 Shields-av. Victory 1163.

SUBLEASE—3542 W. 59th, store 20x60; good any business. State 0208. Mr. E.

6751 WENTWORTH—Beau. store in lge. bldg. Very reas. Gd. any line. See Janitor.

N. W. corner, 80th and Ashland—Modern new stores; reas. rent. Owner, Canal 0681.

North Side.

STORE—19x75; perf. loc. for Xmas trees; reas. Apply 1541 Devon. Hollycourt 9277.

TO RENT—OFFICES AND SHOPS.

Central.

32 N. STATE, S. W. cor. Washington; fireproof bldg.; one floor; also attractive offices; north light; night service; center Loop; single room furnished, $20; with reception room, $35 up; beautiful desk space. Phone, steno. SWIGART & CO., Room 601.

FURNISHED PRIVATE OFFICES. $15 PER MONTH. TELEPHONE SERVICE AVAILABLE. SUITE 420. 82 W. WASHINGTON-ST.

BEAUTIFUL large completely furnished office, venetian blinds, very reasonable. Suite 423, 30 N. La Salle-st.

OFFICE, display, or laboratory space. 154 E. Erie-st. Whitehall 6026.

333 N. MICHIGAN-AV.—Mail-phone service. Telephone Secretarial Serv., Inc. Fra. 7100.

Outlying.

OFFICE—Share reception room. Steno. service available. Normal 2121.

INDUSTRIAL PROPERTIES.

1725 W. NORTH-AV.
21,000 sq. ft., any part; fireproof bldg.; sprinkler; heated; lite 4 sides. Central 0007.

TO RENT—Nr. N. Side, 2½ floors, 19,000 ft. daylight space; will divide; on switch; two freight elev.; good loading, parking. 438 W. Ontario-st. Owner. Fra. 3730.

FOR rent—Fine suburban 1 sty. factory bldg.; 34,000 sq. ft.; spkld.; nice offices; ideal for laboratory or bottling. HART & WHETSTON, 1 N. La Salle. State 8270.

FOR sale or rent—208 ft. frontage by 300, with switch track; very reas. for immed. sale. 5445 Roosevelt. Cicero 6844.

60,000 SQ. FT. concrete bldg.; 1 mile from loop; H. P. steam; vacant land. Ask $75,000. Want offer. Randolph 8311.

FOR rent—One story; 5,000 ft.; dock facilities; $100 per month; close in. Edenbury, Calumet 4290.

60,000 SQ. FT. on switch. Can be purchased upon advantageous terms. State 7565.

$17.50 A MONTH—50x60 garage on 400x100 lot in Calumet district. Regent 1242.

15,000 SQ. FT.—1 sty.; garage type; suitable mfg. or truck terminal. 3220 Grand-av.

2,600 SQ. FT.—1 story, garage type; suitable mfg. or truck terminal. Seeley 4461.

8,000 SQ. feet; 1 sty.; like new; heavy mfg. dist. Augusta, nr. 4600. Kedzie 8548.

FACTORIES AND WAREHOUSES. CRITTICK, INC. SUPERIOR 5427.

FOR rent—24,000 ft.; one floor spr.; heated; $300 per month. Edenbury, Cal. 4290.

OFFICE FURNITURE AND DEVICES.

MOVING—Must dispose of. Closing office—desks, chairs, tables, files, card files, typewriters, mimeographs. 222 W. ADAMS. RM. 1429.

ROYAL typewriter No. 5, $15; Victor adder, $45; completely rebuilt. Kedzie 9558.

USED office furn., files, desks, chairs, etc. KENDRICK, 218 W. Jackson. Cent. 4325.

LYON shelving, lockers; files, desks, chairs. CENTRAL, 20 W. Hubbard-st. Del. 8495.

2 EXEC. suites, including director table, chairs, davenport. Spitzer's, 167 W. Lake.

TRAVEL.

Buses.

FREE PILLOWS. FREE MEALS.

Los Angeles	$31.50 O. W.	$53.10 R. T.
San Francisco	$32.25 O. W.	$54.10 R. T.
New York	$10.95 O. W.	$17.95 R. T.
Detroit, $3.00; St. Louis, $3.55		$3.75 R. T.
Miami	$17.95 O. W.	$32.25 R. T.
Atlanta	$ 9.80 O. W.	$17.65 R. T.

All American Bus Lines
514 S. WABASH. WABASH 8300
1549 N. Clark [Hotel Plaza]. SUP. 5286
6716 Stony Island. Dor. 5710

LOWEST ROUND TRIP FARES. Decatur, $2.50; St. Louis, $3.75; Detroit, $5; Ft. Wayne, $3.70; Columbus, $6.60; Pitts., $9. DE LUXE MOTOR STAGES.
215 N. STATE. FRA. 0808

Automobiles.

BOTH READERS AND ADVERTISERS ARE urged to exercise caution in arranging automobile transportation with other individuals. References should be exchanged and carefully investigated.

CALIFORNIA—SEATTLE—KANSAS CITY. We pay part gas for responsible drivers. Drive independently; no caravan. New de luxe cars. Special arrangements to take family or friends. Open day or nite. Saunders System, 28 W. Lake. Cen. 1077.

DRIVE NEW CARS WEST.
Part gas; no caravan; take friends. SEATTLE, PORTLAND, CALIFORNIA. Franklin 5178. 228 N. State.

FREE TRANSPORTATION
to California for reliable drivers. I pay all car expenses. See Mr. Lord, 82 W. Washington-st., Rm. 226, or call Franklin 9780.

DRIVE yourself to California—1941 model cars; pay expenses only. Call Mr. Warren, Graemere Hotel, Van Buren 7600.

DRIVING Los Angeles—Share expenses; heater, 1941 car; take 3; leave Sunday a. m. Victoria hotel, Wabash 5140, Prior.

LOS ANGELES—New car; heater; take 2 or 3; share exp.; leave soon. Del. 5103.

DRIVING Los Angeles; take 3; share expenses; warm, heater. Wel. 8080, apt. 107.

DRIVING Los Angeles—Take 2 or 3; shr. exp.; leave any time. South Shore 1309.

PRIVATE party leaving for Calif.—1940 sedan with heater. Take 3. Plaza 3250.

MIAMI, FLA.—Take 1 or 2. Leave Sun., ref. exch. Ph. Franklin 2300. L. B. Harland.

DRIVE 1941 Plymouth Albuquerque, N. M. We pay gas and oil; ref. req. Hol. 2000.

LOS ANGELES and San Francisco—Dec. 9; take 3; new car; htr.; priv. pty. Irv. 5236.

RADIOS, SUPPLIES, AND SERVICE.

"A GIFT FOR THE ENTIRE FAMILY." New 1941 radio combination and home recorder with microphone at less than half price. Limited number left.
While They Last! $49.95.
Free delivery. Cash. E Z terms. See 4141 CENTRAL WHSE. 775 W. JACKSON. Open eves. till 10 to Xmas. Sun. to 5.

AFTER you've found the radio or combination you want call Canal 8875 and get our prices. MIDWEST FURNITURE, 601 W. WASHINGTON. Open evenings to 9. Sunday to 5 p. m.

$175 WILCOX-GAY RECORDIO now $89.50. $200 Philco No. 217, Myst. Cont. now $95. Many other barg. at equally lge. savings. ABT RADIO. 2853 MILWAUKEE.

REPOSSESSED and trade-in Radios, $1.95-$2.95-$3.95-$4.95; Maytag washer cheap. McCOY'S OUTLET. 1600 N. HALSTED.

BRAND NEW CONSOLE RADIO, $29.50. Philco, Zenith, Stewart Warner, R. C. A. Crosley, on sale. 1600 MILWAUKEE-AV.

RADIOS—All makes, guaranteed, $2.95 up. City Outlet, 4620 S. Ashland. Yards 5666.

Service, Repair, Etc.

GUAR. RADIO SERVICE, $1. CITYWIDE. AETNA RADIO SERVICE. Albany 6460.

MUSICAL AND DRAMATIC.

SHELBY JEAN DAVIS and other radio stars avail. for entertainments, weddings, parties, etc.; reas. Pensacola 2683.

CHICAGO string trio open for engagements. Violin, cello, piano. Dorchester 3832.

ARTS AND ANTIQUES.

SELLING out beautiful curio cabinet pieces. Call evenings after 6. 3950 W. 19th-st. Rockwell 3052. Mr. Lederman.

SACRIFICE 20 yds. priceless hand loomed linen. Phone Village 6481.

BOATS, YACHTS, ETC.

WILL pay cash for your old outboard motor. H. Packler, 1339 S. Cicero-av. Op. eves.

BUYS IN FACTORY REBUILT MOTORS. Maypole 5901-07 W. Madison-st. Chicago

BARTER AND EXCHANGE.

CORNER residential lot, 102x125. Green Bay-rd., No. Chgo. Trade for late model car. Emil, 2820 Elston-av. Hum. 6913.

CHRISTMAS SUGGESTIONS.

THE ideal Xmas greeting—An exact recorded duplication of your own voice. Electro-Sound's Recording Studio. 228 S. Wabash. Phone for appt. Harrison 1368.

AUCTION SALES.

WILLIAMS, BARKER & SEVERN CO. 229 S. Wabash-av. General Auctioneers

SCALES.

TRUCK SCALES—Sold and repaired. Columbia Scale Co., 2439 N. Pulaski-rd.

COLLECTIONS.

COLLECTIONS—Everywhere. No collection—no charge. United Mercantile Service, Rm. 610, 140 N. Dearborn. State 4181.

REAL ESTATE—APARTMENT BLDGS.

South Side.

McKEY & POAGUE
R-E-A-L
INVESTMENTS

HERE IS A STEAL.
De luxe corner 3 apts., Chatham Fields. Consisting of 3 large 5 rm. apts., with tile baths; 3 car brick gar.; wide lot, 46 ft. Out of town owner will sacrifice for quick sale. Call MR. HUNT.
7940 COTTAGE GROVE. TRIangle 5060.

ESTATE MUST LIQUIDATE.
6850 Dorchester-av.—Excellent, well located frame 2 apt. with new shingle siding. 5-6 rooms, steam heat; 2 car gar. Only $4,500. Call MR. LASSEN.
2100 E. 71ST-ST. PLAZA 2100.

Woodlawn, 1-6; 5-7; 3 car brk. garage. Fine cond., loc.; nr. I. C. park, shops. Inc. $4,328. Price $16,000; $4,000 cash, 15 yr. plan mtg., 4½%. MR. SMILEY. 1172 E. 63D-ST. HYDE PK. 8100.

8 APT., $5,000 CASH.
Bal. long term mtge.; cor. brick bldg.; 4 and 5 rooms; perf. cond. Inc. $4,300 yr.; nr. 79th and Loomis. Call MR. SHOUP. 7911 S. ASHLAND. RADCLIFFE 7911.

APPROXIMATELY 4 TIMES RENT. Modern cor. 15 apt. bldg., all small units. Near I. C., churches, schools. Rents $7,350. Price $30,000. MR. NELSON. 7940 COTTAGE GROVE. TRIangle 5060.

BARGAIN FOR QUICK SALE. 4 apt., 2-5; 2-4; 2 car garage; income $176 per mo.; elec. refrig. and stoker; choice location. Call MR. HUNT. 7940 COTTAGE GROVE. TRIangle 5060.

20 YEARS TO PAY.
Reas. down pymt. Ins. Co. liquidation. 8114 Ellis-av.; mod. 3 flat, 5 rm. apts.; tile baths; canv. walls; 2 car gar.; I. C. trans.; rental $185 per mo.
7447 Eberhart; fine 3 flat, 5 rm. apts.; 3 car gar.; lge. rms.; rental $150 per mo.
7207-09 South Park; nice 6 flat, 4 rm. apts, 4 car gar.; rental $265 per mo.
1449-51 E. 69th-pl.; oct. frt. 6 flat, 5 rm. apts.; 5 car gar.; rental $342.50 per mo.; I. C. transp. Don't fail to get full details. Real bargains and real terms.
SELZ & SOUTHMAN, INC.
6100 South Park-av. Normal 5730.

CHATHAM 10 FLAT.
2-5'S, 8-4'S. RENT, $5,500 YR. Modern bldg., near I. C., stores, schools. Steam heat, large lot, 4 car garage. Will submit 4½ times rent with $5,000 cash. WM. R. MOSBY & CO., INC. [OLSON]. 8032 Cottage Grove. Radcliffe 0100.

FEW REMAINING CHANCES with only $2,000 down, balance mo.; cost easy monthly payments! Phone now for information on this modern 4 apt. brick bldg., 2 4s, 2 5s. Priced very low at $12,000! Beatty, Rad. 7300.
DONALD F. MOORE. 7748 S. Ashland.

6 FLAT BRICK.
Paulina, nr. 79th-st.; 6 lge. 5 rm. flats; sun parlors and slpg. pchs.; stm. ht.; Al cond.; 5 c. brk. gar.; lot 64x125; rental $4,050 yr.; price $19,000. RYAN & CO., 1546 W. 95th. Bev. 5747.

$700 CASH PMT. FOR 2 FLAT BRICK. 6x6 rms., stm. ht.; lot 30x125; nr. 72d-Yale; public and parochial schools; R. I. trans. Price $6,800. Balance E-Z. JOHN McCARTHY, 1405 W. 63d. Rep.5000.

20 APT.—S. W. Corner 64th and Yale; income $10,240; price $38,500; pressed brick bldg.; sun par.; near R. I., street car, L. Frear Delaplane Co. Hyde Park 7000.

NORTHEAST corner 62d and Eberhart—18 apts.; 12-4's, 6-5's; price $28,500 cash. Frear-Delaplane Co. Hyde Park 7000.

WOODLAWN—Beaut. 6 apt. brick; open porch; 3 car gar. Ideal for rms. hse. Bargain. $16,000; $1,750 cash. Call Ran. 3237.

9335 FOREST [Colored]—Mod. 2 flat brick, 5-5 rms., $6,000; 30 ft. lot. Went. 0688.

MODERN 2 flat brick—5-5 rms., 2 car gar.; nr. 77th-Throop. $6,300. Barry, Ste. 3602.

2 FLAT brick—Tile baths; h. w. ht.; in South Shore. $8,900. Triangle 6523.

North Side.

2 APT. BRICK—$9,000
Nr. Edgewater Golf Club; 2-5's and encl. slp. porches; lge. bedrms.; rent $116.50; 2 car brk. gar.
BURKE & LYNN, EXCL. AGTS.,
2336 Devon-av. 4747 N. Kedzie-av.
Rogers Park 7800. Irving 7120.

6 APT.—ONLY $19,500.
5 rms. ea.; income $3,720 yrly.; auto. oil heat; well built; E Z to buy; only $1,950 cash, bal. per mo. for 15 yrs. at 5%.
BURKE & LYNN.
2336 Devon-av. 4747 N. Kedzie-av.
Rogers Park 7800. Irving 7120.

OUTSTANDING MODERN CORNER. 2 sty. 10 apts., 3-4's. All outside rooms. Always 100% rented. Desirable tenants. In excel. cond.; 12 yrs. old. Tile baths, arch doorways. Stoker. Nr. Hall Print. Co. on Wellington. Pr. $29,000. Applegate & Co., Sta. 9200.

WANT OFFER!
on 3 story brick rooming house bldg.; 18 units; 4645 N. Racine; excellent location; blk. L, bus, surf.; poss. 60 days; terms. Bowers Co., 4628 Broadway. Lon. 8833.

MORTGAGE HOUSE LIQUIDATION. Cor. 12 apt. Nr. lake [4300 N.], 6 rms., 2 tile baths. A1 cond. Inc. $11,000; pr. $42,500; cash, $15,000. 1st. lm. mtg. 4½%. 1st Nat'l Fin. Corp. 33 N. La S. Fra. 9298.

HOLC 3 APT.—$1,050 CASH. Sun parlor, stm. ht.; modern bldg. Bal. 15 yrs. at 4½% int. Price $10,500. Substantial North Side location. ARTHUR KRUGGEL & CO. LON. 5531.

ROGERS PK.—Brk. 2 apt.; 6-6 rms., h. w. ht.; sun par., gl. pchs.; best cond.; nr. transp., schools, shops; pr. $11,000. Will trade for modern 12 flat equity. Lon. 3354.

7 APTS., DEVON-WESTERN. 4 and 5 rms.; modern plumbing; new stoves; rental $3,900; want offer; terms. Walter T. Larson, 5159 N. Clark at Foster.

21 APT.—Cor. bldg.; in Ravenswood; inc. $11,000. Price $40,000. Excellent terms. DETTE, 1922 Irving Park. Buck. 2015.

MOD. corner 10 apt.—Easy to rent units. A rare opportunity at $23,750. Bri. 4002.

SACR.—Cor. 4 apt., 4-5 rms., furn. ht.; nr. Addison-Oakley. Address G B 261, Tribune.

4 FLAT brk.—2-5s; 2-4s; h. w. ht.; nr. Montrose L; price $11,500. Well. 4466.

6239 N. FAIRFIELD-AV.—Mod. oct front; 3-6s; tile baths; barg. Rogers Park 8130.

26 APT.—All 4's. Inc. over $13,000; down payt. $6,500. Terms. McVey. Bri. 4100.

80 APT. barg.—Rent $43,000; price $172,000; part trade; pays big!; nr. L. Lon. 5332.

Northwest Side.

20 YERRS TO PAY.
Reas. down pymt. Ins. Co. liquidation. 2114-16 N. Spaulding; mod. 6 flat, 5 rm. apts.; 4 car gar.; rental $288 per mo. 4945 N. Sawyer; fine 3 flat, 6 rm. apts.; rental $165 per mo. Don't fail to get full details. Real bargains and real terms. SELZ & SOUTHMAN, INC. 6100 South Park-av. Normal 5730.

1½ STORY brick—5 and 6 rms.; vicinity Irving Park and Laramie; lot 37½x125. Price $6,750. Terms. Appt. Pensacola 4366.

$6,950 BUYS modern 2 apt. brk.—5 and 5 rms.; G. E. refrig.; h. w. ht.; garage; near Irving Pk. and Sacramento. Well. 4466.

MOD.—4 apt., cor. Belden-Kostner. Rt. $2,212 yrly. Former pr., $35,000; sac., $12,500. Talman, Excl. Agent. Rockwell 1966.

PORTAGE PARK BARGAIN. 6-6 brick, h. w. heat; wide lot; 2 car gar.; 10% down. 3052 N. Laramie-av.

A HOME AND INCOME. Sturdy brk. 2 apt.; 6-6 rms.; gar.; nr. Belmont-Central. Price $7,500; tms. Berk. 0601.

5142 WARWICK—Brick bung.; 6 rms.; h. w. ht.; nr. churches, schls., trans.; imm. poss.; 10% dn., bal. like rt.; open 1-4. Kild. 0002.

16 APTS., cor., 11 yrs. old; 3½-4 rs., tl. bth., cnv. walls, stkr., etc. Rts. $9,300. Pr. $43,500. R. Dobroth, 3245 Bryn Mawr. Jun. 7807.

PORTAGE PK.—2 fl., 2 h. w. plts., 2 car gar. Only $7,450, tms. Pal. 7201.

3 FL. brk.—4 rs. and 2 bedrs. ea.; nr. $6,300. tms. Dette. 1922 Irv. Pk. Buc. 2015.

$650 CASH, $38.50 mo. buys 2 flat brick; rent $65. 5525 North-av. Merr. 6003.

1½ STORY—5-4 rms.; 50 ft. lot; near Belmont and Cicero. $6,100. Pensacola 2600.

West Side.

20 YEARS TO PAY.
Reas. down paymt. Ins. Co. liquidation. 4308 W. Lexington; mod. 3 flat, 5 rm. apts. 1¼ baths; 2 car gar.; rental $170 per mo. 4630 West End-av.; nice 3 flat, 4 rm. apts. 2 car gar.; rental $122.50 per mo. Don't fail to get full details. Real bargains and real terms. SELZ & SOUTHMAN, INC. 6100 South Park-av. Normal 5730.

HOMAN-AV NEAR FRANKLIN-BLVD. Biggest buy in city; 6 flat; modern; encl. porches; electric refr., etc.; $9,500; $2,000 down. Must liquidate. McCARTHY, 26 N. Crawford-av. Kedzie 8548.

13 APT. corner—N. E. corner Hamlin and Huron; 13 yrs. old; 4s, 3s, 2½s; excellent condition; new roof, etc.; $8,000 cash; price $27,500. Rogers Park 3467.

2 STY. brick—6 and 7 rms.; furnace and stove; reconditioned, $3,200; 10% down. Kohout Bros., 145 N. Clark. Fra. 5047.

1227-29 W. CHICAGO-AV.—Trade or sell. 12 flats; 2 stores; stove ht. Normal 3768.

REAL ESTATE—BUSINESS PROPERTY.

South Side.

346 E. 29TH-ST. [N. E. cor. Calumet-av.]—New 2 story brick and tile; 2 stores on 1st flr. and 12 office on 2d flr.; every office light; steam heat. Price, $12,000. R. M. O'BRIEN & CO., 111 W. Washington-st. Randolph 3062.

4 STORES, 9 APTS., $20,000. Income $5,350 yr. Call Olson, Rad. 0104.

Southwest Side.

STORE—4 rms. with tavern fixtures; 2 6 rm. apts. above; $10,500. Radcliffe 7938.

North Side.

2 SUPER gas stations—1,100 ft. cor. Leased Major Co., rt. $2,700 yr. Pr. $25,000. R. DOBROTH, 3245 Bryn Mawr. Jun. 7807.

838 WILSON-AV.—$6,000; rents for $90 a month; 50x135 ft. Nicholson. Lon. 9393.

Northwest Side.

1 STY. brk., 3 stores—Lge. lot, dble. frontage; all rented; Milwaukee nr. Peterson. $6,000. John Krohn Co., 5339 Lawrence.

REAL ESTATE—HOUSES.

South Side.

7 RM. FURNISHED HOME.
Blackstone-av. nr. East 52d-street. 3 blocks to I. C., car or bus. 2 baths, 2 fireplaces, living rm. 14x26. Price $5,900; $1,000 cash, bal. $35 mo. Phone owner, Midway 9052.

A BUY YOU CANNOT MISS.
$500 buys 7 rm. residence; hot water ht.; lot 37½x125; 2 car garage; building like new; balance terms. See us today! PETERS & PETERS, 7923 SOUTH PARK.

BRICK BUNGALOW—ONLY $3,500. H. W. heat. Cement basement. Laundry tubs. $500 cash. Insp. 9338 Harper, today. Woodrich Bros. [Mr. Smith]. Tri. 1800.

HANDY man—Investigate; make into kitchenettes for handsome income; 10 rm. brick, $3,950; sm. paymt. accepted. See 4445 Berkeley-av. Sat. or Sun. only. Ken. 7589.

$700 CASH BUYS
Brainerd 6 rm. br. home; wide lot; h. w. ht.; bal. like rent. Only $4,950. Tri. 1433.

7750 VERNON—Builder sacrificing 6 room brick bungalow; h. w. ht.; 2 car garage. Barrett Bros., 9041 S. Ashland. Ced. 1600.

MUST SELL—5rm. br. bung.; perfect cond.; in St. Columbanus Parish. Priced to sell quickly. Owner leaving city. Ph. Tri. 1433.

$3,800.
6 rm. brick home; furnace ht.; 2 car brk. garage. Christianson, South Chgo. 3147.

BUILDER has new bung.—$200 down. $3,950 price. Apply 3558 Archer. Eve.-Sun.

SEE TODAY, 1:30 to 5—7608 Chappel. Unusual value. South Sh. brk. bung. $5,500.

MUST GO! Good home; new furn; $200 dn.; $1,750. Ap. 3558 Archer. Open eves., Sun.

NR. 82D-Elizabeth—6 rm. mod. brk. bung.; tile bath, h. w. ht.; 2 gar. Barg. Hem. 7900.

2 STY. Dutch col. br. home—5 rms.; furn. ht.; 1 y. old; lot 33x125; $5,800. Sup.7912.

NEW home—7331 Winchester; $4,750; $475 down, $36 mo.; ins. roof, walls. Bev. 8286.

Southwest Side.

HAVE XMAS IN A NEW HOME.
6206 S. FAIRFIELD.
6540 S. FAIRFIELD.
6643 S. MAPLEWOOD.
BUILDER WILL TRADE OR SELL.

6 RMS.—$3,700; attractive corner stucco cottage; nr. 71st and Maplewood; oak trim and floors; furn. heat; 2 car gar.; street drive. Phone Mr. Peterson, Prospect 8340.

MUST BE SOLD—2937 W. 55th-st. 6 rm. stucco res.; h. w. ht.; 2 car gar. 37½ ft. lot; $5,450; shown by appt. only. A. B. Reimer, 3036 W. 63d. Hem. 2000.

North Side.

OCT. FRONT BUNGALOW
6 rms. yellow brk.; tile bath; 7 lge., light closets; steel const.; auto. oil heat; excel. cond.; 2 car gar. Devon-Western dist.; only $7,900.
BURKE & LYNN, Excl. Agts.
2336 Devon-av. 4747 N. Kedzie.
Rogers Park 7800. Irving 7120.

THE BUY you have been waiting for. See this exclusive, but not expensive, W. Rogers Pk. bung. today! It is near all schls.; has tile bath, kit. and roof, gas h. w. ht.; beau. party rm. Priced right. JACOBS & JACOBS, INC., 2750 DEVON.

FULLY recond. Rog. Pk. 6 rm. brk. bung; tile roof; 2 baths; $895 down Rog. 6500.

Northwest Side.

TRULY A REAL BUY.
On near northwest side, overlooking Park and Playground; just a stone's throw from the Northwestern Station. This beautiful new 5 room brick home, completely modern, on large lot, concrete paved street, can be had under an F.H.A. insured mortgage for $39.95 per month; down payment $675. Inquire L D 359, Tribune.

YES, IT'S BRICK—$4,900.
You'll like this home opposite $1,000,000 park and playground; an attractive brick bungalow with 5 spacious rooms. Handy to street cars, schools, and stores. It can be yours with $900 down payment.
ALBERT F. KEENEY, REALTOR,
5612 NORTH-AV. MERRIMAC 4300.
Open evenings till 9; all day Sunday.

$6,200.
$1,300 CASH; $43.78 MO., INCL. TAX.
No add'l expense; incl. all financing. Large 6 rm. corner brk. home; exc. cond.; 37 ft. lot; new Holland forced furnace; 2 rms. partitioned in bsmt.; 2 car gar. A. J. Schorsch & Co., 6059 Irving Park-rd.

BRICK bung.—5 rms. down, 2 up.; arched openings; encl. rear porch; brick furn.; gas ht.; storm windows; elec. refrig.; elec. stove; clean cond.; gar.; 33½ ft. lot; nr. Mayfair schl., St. Edwards. Price $6,000. GREGOR. 4200 Lawrence. Pal. 1461.

PRICE $5,100—Brand new 5 rm. brick home; insulated; full basement; air conditioned; built-in cabinets; double drain board sink; inlaid linoleum kitchen floor and work table; chime and telephone niches; lot extra. Phone Triangle 1655.

ALBANY PK.—7 r. brick residence, 4 bedrs., hot water ht., 2 car br. gar.; imm. poss. 10% dn., bal. like rent, 15 yrs. financing. REALTY & MORTGAGE CO. 3115 Logan-Sq. Bel. 0001.

6 ROOMS—$25 PER MONTH. New home, lg. lot, 2 blks. Belmont car; FHA terms. Address Y 456, Tribune.

NR. Belmont and Central—Dandy 5 r. brk. bung., h. w. ht., oak trim, 12" walls, 2 car gar. $5,875, tms. Rex Realty. Berk. 3700.

4 ROOM, year old house; needs some interior work. $100 down, balance small monthly payments. Address F S 104, Tribune.

5143 N. ST. LOUIS—5 rm. brick, $4,750; 3 car brick garage. Furnace. Built-in tub. Shown by appt. Central 2795.

5142 N. MONITOR—Open for inspec.; 5 rm. brk. bung.; tile roof; attic comp. finished in knotty pine and insulated; $5,700.

$595 CASH.
5919 Wilson-av. 5 rm. brk. bung. S. O. Stone & Co., 4503 Milwaukee. Pen. 2979

OWNER must sacrifice—2954 N. MELVINA. 5 rm. brk. bung., h. w. ht.; 2 car garage. $5,100. Good condition. Avenue 4778.

SEE us for a complete list of HOLC bungs. and apts. 10% cash, bal. E-Z till paid. ACME, 4126 Milwaukee-avenue. Ave. 4710.

6 RMS.—Vic. Cicero and Addison. Furnace ht. Enc. porch. 2 car gar.; $4,250, $500 cash, bal. approx. $25 mo. Pensacola 4366.

1½ STORY brick—H. W. ht.; full price $4,950; $495 dn.; $35 mo. 3372 N. Central

5 RMS.—5136 N. Kildare. Exc. loc.; canvas walls, tile bath, Owner. Palisade 5883.

9 RM. bung. and garage—For sale or rent. 5759 Waveland. Albany 0831.

10% DN. HOLC terms. Brick bung., 6 rms.; h. w. ht.; gar. Immed. poss. Kildare 2003.

SACRIFICE—7 r. mod. brk. res., Ravenswood Manor; tile bath; sd. drive. Jun. 5410

MOD. 5 rm. yellow br. bung.; fur. ht.; gar.; fine neigh.; $5,000. Senn. 5705 Irving Pk.

$100 DN., $22.40 per mo., pays for a lovely 4-6 rm. hse. Address G B 333. Tribune.

OWNER out of town—Sac. mod. yellow 6 r. brk. 3530 N. Nottingham. Ber. 7667.

West Side.

LOOK at 3408 W. Jackson-blvd.—10 rm. res.; h. w. ht.; 2 car gar.; make us an offer. WARREN PARK REALTY. 5905 W. 16th-st. Cicero 5905.

HOUSES BUILT TO ORDER.

IF you earn $5,000 or more bldr. will purch. lot and build hse. to order anywhere. Payments like rent. No down payment. Address L Y 577. Tribune.

WILL build to order any designs on these lots—3520-22 N. Neva-av., 4957 N Kenneth, 4307 Melingan. Elm Construction Co., 4786 Elston. Pensacola 7990.

$100 DN., $22.40 per mo. pays for a lovely 4-6 rm. hse. Address G B 336, Tribune.

REAL ESTATE—VACANT.

South Side.

CLEAR LOT—On 89th-place; only $100. FRANK DE LUGACH, 2339 W. 95th-st.

Northwest Side.

NORTH Edgebrook corner—By owner; consider trade. Address L N 238, Tribune.

EDGEBROOK STEAL—50 FT. LOT, $985. NR. BEAU. HOMES. INQ. 5140 DEVON.

REAL ESTATE—SUBURBAN—SOUTH.

Beverly Hills—20 minutes to loop.

SEE 10552 WOOD-ST.—6 rms., ext. lav.; h. w. ht.; venetian blinds; carpet; elec.; refrig.; 50x347 ft. lot, fenced; side dr.; many extras; leav. for Fla., Dec. 16th. Priced to sell. Call Bev. 3266 for appt.

LIKE new—6 large rms.; tile bath; canvas walls; nat. fireplace; oil ht.; gar.; nr. Sutherland school. $10,000. Beverly 5000.

5 ROOM house—Price $5,100. See our ad under "Houses, Northwest." Will duplicate in Beverly. Phone Triangle 1655.

Flossmoor—34 minutes to loop.

BEAUTIFUL 10 rm. residence—3½ baths; 2 acre; 2 car gar.; $18,000; $8,000 dn., bal. tms. J. N. O'Brien, 8031 S.Vernon.Ste.5287.

Harvey—27 minutes to loop.

90X120 GARDEN homesite—FHA loan; $50 cash, terms. Address M J 76, Tribune.

Morgan Park—30 minutes to loop.

160 FT. on Hale, between 117th and 118th; assessments and taxes paid to date. Best cash off. Address Y 325, Tribune.

General—Suburban South.

LOOK—2 acre farm s. w. of Homewood; 7 blocks to I. C. sta.; 35 min. to Loop; elec.; graveled sts.; some hwy. frontage; $25 down; $10 a month. See me at gas station Sat. or Sun. at Governor's hwy. and Kedzie. Prospect 1139.

POULTRY farm—3 rm.; large poultry hse.; gas; elec.; good soil; $150 dn., bal. easy terms. Prospect 1139.

$50 DOWN—Fine home in I. C. sub.; air cond.; 80x125 lot; bal. like rent. Reg. 1242.

REAL ESTATE—SUBURBAN—S. W.

General—Suburban S. W.

HELD INTACT 30 YEARS.
FORMER EST. WEALTHY CHICAGOAN, Now Divided Low Cost Family Farms.
1¼ Acre Farms—$495, terms.
3 Acre Farms—$950, terms.
5 Acre Farms—$1,500, terms.
Farm Home Land—$1,875, terms.
Supt. on Premises Sunday Only.
95TH-ST.-ROBERTS-RD.
1 MILE WEST OF HARLEM-AV.
Phone Owner, Rand. 3753 Other Times.

REAL ESTATE—SUBURBAN—S. W.

Oak Lawn—36 minutes to loop.

SELL or rent—Attrac. 6 rm. brick house; 1½ baths; slpg. pch.; 2 c. gar.; 75 ft. lot; gas ht.; nr. schl. 9447 S. 55th-ct. Shown Sunday p. m. or by appt. Oak Lawn 386.

REAL ESTATE—SUBURBAN—NORTH.

Evanston—15 minutes to loop.

BR. COL., 4 bedrooms, 2½ baths, library, scr. pch.; per. cond. R.Pk. 0271. Uni. 0283.

DE LUXE 9 APARTMENT—EVANSTON. 4 and 5 rooms; tile baths. Greenleaf 2700.

Kenilworth—19 minutes to loop.

EAST—Brick col., 4 bedrms., 2¼ baths, 2 car. Large lot; $14,000. Winnetka 254.

Skokie—31 minutes to loop.

$6,500.
5 rm. brick res. on wide lot. Paved street, nr. L sta. 1 blk. N. of Dempster at Lockwood-av. Rader & Co., Builders.

3 APARTMENT BUILDINGS. NILES-WESTCHESTER REALTY CO. 4120 OAKTON-ST. Niles Center 2600.

5 ROOM house—Price $5,100. See our ad under "Houses, Northwest." Will duplicate in Skokie. Phone Triangle 1655.

Wilmette—22 minutes to loop.

$1,000 CASH, $71.50 per mo., takes recond. 4 bdrs., gas ht., gar.; poss.; nr. New Trier H. S. Dooley, 1137 Central. Wilm. 3939.

REAL ESTATE—SUBURBAN—N. W.

Arlington Hts.—32 minutes to loop.

$100 DN., $22.40 per mo. pays for a lovely 4-6 rm. hse. Address G B 337. Tribune.

Des Plaines—23 minutes to loop.

I'M CUTTING up my farm of 40 acres; elec.; high black land; price $395; $25 dn., bal. $10 per mo.; will loan money to buy bldg. materials; meet me Sat. or Sun. in my car on east side of Wolf-rd., 2¼ miles north of Irving Pk.-blvd. or call evenings. Lackawanna 4821.

NEW 5 room home—Att. gar., lge. lot; oil ht. All impr.; bus and C. & N. W. trans. $350 cash, bal. terms. ADDRESS X Y 305, TRIBUNE.

Itasca—33 minutes to loop.

15 LOTS—Ripe immediate bldg.; 3 blks. sta. Will finance; might exch. for clear bldg. WESLEY LUEHRING. ITASCA, ILL.

10 LOTS—Ripe for bldg.; fine location; 6 small blks. sta. F. Schumacher, Itasca, Ill.

Norwood Park—17 minutes to loop.

VISIT FURNISHED MODEL HOME, CORNER FOSTER AND HARLEM-AVS. 50 new brick-frame 5-6-7 rm. homes. LOW TAXES. Across street from Chicago. Full basements, de luxe kitchen. All insulated; finest plumbing heating. All improvements pd. 7c to loop; 5c phone. $5,200 and up, incl. large lot. FHA terms. DURO-CRAFT HOMES. NEWCASTLE 5688.

Park Ridge—19 minutes to loop.

50 FT. res. lots—$750 ea.; beau. wooded sec.; assmts. pd., inc. street pav.; loc. Home and Albion-avs.; gas and light avail. Rog. 3721.

General—Suburban N. W.

CLOSE TO HEART N. W. SIDE. LARGE ESTATES facing Golf Club. $375—$75 cash, $5 monthly. Home, Garden Farm; $1,575, terms. Occupy now; arrange 6 rms. later. Highway frontage farms, $575, terms. Visit Owners Sunday, 11 to 6.
BEAUTIFUL RIVER-ROAD
4 blks. south of Higgins-rd. 2 miles W. of Harlem-av.

RENT—OR BUY!
Why rent at $40 per mo. when you can buy at $30? Be independent—own your own home. 20 homes to choose from. All near Glenview. Move in this fall or May 1st. Address F S 236, Tribune.

5 ROOM brick ranch house—Att. garage; 1 acre land. Pr. $5,200; paymts. $32.50 mo. Take Route 12 [Rand-rd.] to Route 54, turn north 1 mile to Prospect Heights. SMITH & DAWSON. STATE 3861.

NEW 6 rm. Georgian brick home—Full basmt. All city improv. in. $34.22 mo. Small dn. pymt. Mrs. Gill. Sheldrake 0925.

REAL ESTATE—SUBURBAN—WEST.

Austin—14 minutes to loop.

WEST AUSTIN—Near Washington-blvd. Fine 7 rm. home; 4 bedrms.; good htg. system; wide, deep lot; closing an Estate. $5,250; terms. Phone Mansfield 3850.

Berwyn—17 minutes to loop.

5 ROOM house—Price $5,100. See our ad under "Houses, Northwest." Will duplicate in Berwyn. Phone Triangle 1655.

Forest Park—20 minutes to loop.

622 MARENGO-AV.—1½ story press brick residence with 4 room apt., 2d floor. Ideal home and income for couple. 1st floor rents for $50 a mo. $3,000 cash needed. Bowers Co., 4628 Broadway. Lon. 8833.

Hinsdale—27 minutes to loop.

A MODEST HOME: $5,900
In white—a snug 5 room, 1 story house. Its 23 ft. living room has a fireplace; its kitchen, sink and cabinets are in dazzling white and chromium. Garage for 2. Large wooded lot. Near to Hinsdale; within 5 blocks to depot.
HENRY A. MILLER, REALTOR.
10 S. Washington-st. HINSDALE 56.

BIG lot 100x182; north part of Hinsdale; street paved; big bargain. Phone Avenue 1924.

BEAUTIFULLY WOODED—93X178 FT. Sac. for cash. Address Y 164, Tribune.

La Grange—21 minutes to loop.

5 ROOM house—Price $5,100. See our ad under "Houses Northwest." Will duplicate in La Grange. Phone Triangle 1655.

La Grange Park—26 min. to loop.

NEAT 5 RM. BUNGALOW
Hot air heat; glazed back porch; 2 car garage. Owner transferred. Anxious to sell. Price, $5,250; terms.
HENRY A. MILLER, REALTOR.
803 W. Hillgrove-av., La Grange. Ph. 745.

Maywood—18 minutes to loop.

5 RM. bung. and gar.—Only $3,900. Grotjahn Real Est., 1008 S. 17th-av., Maywood.

Oak Park—14 minutes to loop.

SPEND Christmas in your own home; $750 cash; $40 per mo. buys well built 6 rm. home; furnace ht.; newly decorated; 2 car garage; price $5,350. Taxes $80; near. Madison. Austin shopping; transp. Pilgrim, 5637 W. Lake, Aus. 1680, Vil.5100.

OPEN FOR INSPECTION. Sat. and Sun., 1 to 5 p. m., 1180 S. Lombard-av., 5 rm. insulated bung.; auto. ht. and water htr.; natl. firepl.; wide lot; new 2 c. gar.; only $5,600. Cra.5100, Cic.6100.

SUB. offer—Estate says sell at once. 6 rm. home; large lot; hot water; 2 car. 6 rm. stuc.; h. w.; nr. Jackson, $4,500 tms. Johnson Bros., 123 South-blvd. Euc. 163.

N. AUSTIN-BL.—19 apts.; 13 yrs.; 3-4-5 rms. New refrgs., stoves; rt. $9,912; pr. $41,000. Lindsey, 4850 W. Madison. Man. 3400.

River Forest—17 minutes to loop.

EXCEPTIONAL Opport. to secure close in Riv. For. 6-6 rm. h. w. o. htd. brk. 2 fl. Lge. rms.; rental $170 mo.; wooded lot, 50 x200. This is a liquidation; pr. $13,500. Pilgrim, 5637 W. Lake, Aus. 1680-Vil. 5100.

BR. COL. res.—On wooded lot, 60x187; 6 r. and 2 htd. pchs.; vapor gas ht.; $9,950. Pilgrim, 601 N. Harlem, Vil. 9700-Aus. 1680.

Villa Park—26 minutes to loop.

418 S. WISCONSIN—Open for inspection 1 to 4:30 p. m.; 5 room insulated brick bungalow; newly decorated; garage; pay $560 down, balance like rent. See Mr. Olcese or Myers Realtors, 212 S. Villa. Phone 2625.

WELL built 6 rm. Queen Anne resid.—In best loc.; lge. screened porch; lge lot with fruit trees; $4,750; need $750 cash; reas. monthly payments. Reedy, 8 E. St. Charles-rd. Villa Park 2660.

General—Suburban West.

NEW GROUP CUSTOM DESIGNED HOMES. Fully Compl. and Decorated. Large Landed Estates [20,000 sq. ft.]. $3,450—25 Years to Pay. 2 to 10 Acre Estates, $675 Up. Open Daily, Sunday, 11 to 6.
Butterfield and York-Roads
Adjoins Elmhurst on South. Take Electric to York-rd. Depot.

2 ACRE REAL BARGAIN.
East of Naperville on Burlington R. R. Close to Ogden-av. Will sell on own easy terms. Ideal for garden and chkns. Write or call J. Sherman, 6211 S. Troy. Rep 4703.

LG. HOMES, PLTRY. BLDG., GAR. FARMS. $1,875—$250 cash, $20 monthly. Gas, elect., pvd. rd., nr. bus and school. La Grange-rd., 4 blks. North of North-av. Here Daily and Sunday, 11 to 6.

REAL ESTATE—OTHER CITIES.

FOR sale or trade—21 apt. bldg.; good for $600.00 rent per month. A bargain and easy terms. Let income pay for it. A. J. Keyser, 417 S. 2d-st., Elkhart, Ind. Ph. J-1818.

REAL ESTATE—RESORT PROPERTIES.

Illinois.

FOR QUICK SALE BY BUILDER. Lake home, 38 mi. N. W., built for year 'round. Not a shell but a completely finished home. Modern plumbing, running water, electric fixtures; 4¼ large rooms with large attic. Complete on choice location; $2,195. Start with $50 down and $15 month. Address F S 101, Tribune.

MUST SELL THIS WEEK.
Lake front cottage, $1,500; terms; large lot running to water's edge; wooded, landscaped; house insulated for winter use; plumbing, electricity, etc.; exceptional bargain. Address M D 525, Tribune.

SPECIAL—4 room lake cottage, $600; beautifully landscaped, sand beach, private pier; 14 ft. row boat included; $50 down, bal. monthly. Address F S 255, Tribune.

5 ROOM home and boat on Chain o' Lakes; private; good fishing, hunting; thickly wooded; 45 min. N. W.; $695, part cash, $2.50 week; no trade. Address F S 406, Tribune.

37 MI. to Chicago—Lake lts. 50x135 ft., $150. Sand beach. Tms. Address G L 421, Tribune.

SACR. lake cot., furn., $795; no dn. paymt.; 45 mi. Chgo. Address G B 334, Tribune.

Indiana.

SECLUDED wooded lot in THE DUNES. $100. Address L T 241, Tribune.

REAL ESTATE—RESORT PROPERTIES.

Wisconsin.

UNUSUAL BUSINESS OPPORTUNITY. On one of the heaviest traveled concrete arterial highways in nearby southern Wisconsin. Beautifully wooded water front location, suitable for gas station, barbecue stand, cabins, restaurant, store, hotel, etc. Duplicates of this location are at present earning tremendous amounts of money for their fortunate owners. This property priced at sacrifice to move. Priv. party. Address Y 387, Tribune.

ENGLISH lake home—New; $1,800; 1¼ stories; hilltop location; 2 lg. bedrms. 1st fl., 3 bedrms. avail. 2d fl.; finest fishg.; lovely sand beach; trees. Worth double. Terms. ADDRESS L T 267, TRIBUNE.

MUST SELL beautiful 4 room cottage on an unknown large natural spring-fed lake; only 59 miles N. W. of Chicago, $650 complete. $100 cash. $12 a month. No trade. ADDRESS L T 257, TRIBUNE.

$800 BUYS all year lake cottage on natural lake—Fine beach; lge. screened porch; living rm., kitchen, 2 bedrooms, inside toilet; fine fishing and hunting. Terms. Address L X 497, Tribune.

LAKE home—Surrounded by heavy woods; needs some repair; $900; a real bargain. Terms. Address L X 484, Tribune.

SOUTHERN PROPERTIES AND RESORTS.

BARGAIN—Modern home; W. coast Fla.; 4 bedr.; 2 tile baths; dbl. gar.; trade for N. S. hme. or 2 fl. Address C P 14, Tribune.

REAL ESTATE—FARM LANDS.

Arkansas.

MIDWEST farm bargain catalog. 9 states, featuring the famous Ozarks, sent free. United, 7-E South Dearborn. State 7975.

California.

ORANGE & LEMON GROVE—Bargain; 4 A. in full bearing; finest fruit; no frost; Glendora foothills, 12 mi. e. Pasadena; 5 rm. cottage; beaut. view; splendid bldg. site for retired man's attractive suburban home with income. C. W. Calvin, 1549 Poppy Peak-drive, Pasadena, Calif.

Florida.

1,000 ACRE cattle ranch; lake frontage and good buildings, $10,000. Modern five room home, all conveniences, with 100 acres fine soil, $5,000. C. C. Townes, Sebring, Fla.

1,000 ACRE cattle ranch—Lake frontage and good buildings; $10,000; modern five room home, all conveniences, with 100 acres fine soil; $5,000. C. C. Townes, Sebring, Fla.

Illinois.

ATTENTION—Aged couple need money; will sell 5 ACRES; FINEST BLACK SOIL. Near North-av., Glen Ellyn; hard road; elec.; fine for chickens and garden. Easy terms to responsible party. Will sell all or part. Address L T 403, Tribune.

sacrifice fine 160 acre farm; 40 miles north of Chicago. Gently rolling land; good bldgs., some timber; price $72.00 per acre; terms. Louis I. Behm, Grays Lake, Ill. Phone 5151.

145 ACRES—Cement road; old bldgs. and creek; 2 mi. from Crystal Lake; $65 per a. Wooded river front acres at $200; near Barrington. C. J. Ebel, Algonquin, Ill.

BARGAIN—115 acres, black soil, good bldgs., elec.; 26 miles loop, N. W.; trade. Rappold, 4964 Milwaukee. Kildare 3361.

SACRIFICE—80 ACRES IMPROVED. $35 per acre in Wayne county, Ill. L. E. ATTEBERRY, FAIRFIELD, ILL.

206 AC.—Impr.; nr. Lowell; on hiway 41; $85 per ac.; existing federal loan. Bates, 10654 S. Michigan. Pull. 4787.

Indiana.

NEARLY 4½ ac.—$10 dn., $8 mo.; full pr. only $345; 24 mi. Chgo. limits. Pull. 4000 to 5 p. m.; after 6 p. m., Lawndale 7240.

10 ACRES—Black soil; shack; 47 mi. Chgo.; sacrifice $695; $50 dn. Pullman 4000 to 5 p. m.; after 6 p. m. Radcliffe 1878.

Michigan.

FREE Farm List—S. W. Michigan; all kinds and sizes. ROESSLER, 140 S. Dearborn.

2½ ACRES on St. Joe River, S. W. Mich. Only $395; tms. Address G L 560, Tribune.

Wisconsin.

RAILROAD land grant lands, $4 to $5 per acre for good farm land adapted for dairying, live stock, and grains; good roads; water; towns; markets. Send for booklet No. 5, R. S. Claar, Land Dept., Soo Line, Minneapolis, Minn.

Miscellaneous.

FARMS—Operating and equipt., low winter prices; big catalog free. STROUT REALTY, 7-J So. Dearborn-st.

ALL STEEL FARM GATES. ALL SIZES. Street Gate Co., 10654 S. Mich. Pull. 4787.

REAL ESTATE WANTED.

Apartment Buildings.

WANTED—South side modern 3 apt. bldgs. for home investment buyers. McClun, 217 W. 63d-st. Wen. 1844-45-46-47. Est. 1883.

WANTED—Modern 4 bedrm. resid. in Sutherland school district. State price for cash. Address L Y 580, Tribune.

APT. bldgs.—Well located; 6 to 36 units. Good farms within 60 miles of Chicago. W. H. SCHENDORF, 110 S. LA SALLE-ST.

Business Property.

WANTED business properties. FRANKENSTEIN & CO., 110 S. Dearborn.

Houses.

WANTED—Home; South or South Suburban. ADDRESS M H 257, TRIBUNE.

WANT home or 2 flat from owner; north or no. west side. Address E P 392, Tribune.

Vacant.

LOOKING for a lot in or around Chicago for building; must be bargain. ADDRESS L Y 410, TRIBUNE.

REAL ESTATE FOR EXCHANGE.

Apartment Buildings.

WANT 3 flat—No. of Diversey, East of Broadway, trade for mod. 16 fl., 3s and 4s. Income $7,000. Bit. 6810, morn.

REAL ESTATE LOANS, MORTGAGES.

Have fund for 1st mtge.
4 per cent. Prompt action.
Address M G 82, Tribune.

REORGANIZATION—CONSTRUCTION AND FHA LOANS.
HEITMAN TRUST CO.
3d floor. 10 S. La Salle-st. Fra. 2400.

CASH FOR MORTGAGES IN 24 HRS. Will buy good or defaulted mortgages at reas. price. Whl. or col. Richard Mtg. Co. [not inc.]. 120 S. La Salle. Fra. 6217.

FIRST RATE MORTGAGE SERVICE. PEOPLES MORTGAGE CORPORATION. 1976 MILWAUKEE-AV. BRUNS. 6200.

WANT first mortgage loan of $5,000 on bldg. with good income from private party. Address P T 140, Tribune.

WILL make or buy 1st mtge. on good So. Side improved property. Low rates. WM. L. SHARP & CO. 237 W. 63d-st.

STOCKS AND BONDS.

WE BUY REAL ESTATE SECURITIES, MORTGAGES, AND CITY JUDGMENTS. Weissburg & Co., 134 N. LaSalle. Ran. 1187.

MINES AND MINING.

FOR sale or lease—Coal mine on the L & N and I. C. railroads. Immediate possession. For details address the Kentucky Bank & Trust Co., Madisonville, Ky.

JEWELRY, DIAMONDS, OLD GOLD, ETC.

ELGIN and Bulova reconditioned Wrist Watches, $4.95, $9.95, $14.95, up to $150. Gorgeous Diamond Rings; $4.95; $9.95; $14.95; $24.95. Others to $500.00. EASY PAYMENTS! Money Back Guar! KLEIN'S, 508 S. Halsted, Free Catalog. Open Sunday morn. Tues., Thurs., Sat. eves.

1 KT. DIAMOND. Attractively mounted in the latest type all platinum ring; 2 large full cut diamonds in mounting. SPECIALLY PRICED ....$95.00 Diamonds, pawn tickets bought for cash. U. S. LOAN BANK. 10 N. CLARK. 6TH FLOOR.

CASH FOR DIAMONDS
OLD GOLD, PAWN TICKETS. AMERICAN DIAMOND SYNDICATE. 37 S. Wabash-av., cor. Monroe, 3d floor.

1.05 KT. DIAMOND [BLUE WHITE] RING. Superior quality, in plat. 21 dia., $275. Diamonds, Pawn Tickets, Gold Bought. JEWELERS EXCHANGE. 32 N. STATE. 11TH FLOOR.

2.50 CARAT man's diamond ring........$220
1 carat lady's diamond ring..........$ 90
CASH—BUY OR LOAN ON DIAMONDS. OLD GOLD, WATCHES, PAWN TICKETS. LLOYD J. BUTLER. 133 N. CLARK-ST.

CASH, OLD GOLD, DIAMONDS, WATCHES. ROMACK GOLD REFINING CO. 7 W. MADISON at State. Rm. 501. 5th flr.

SELL YOUR OLD GOLD TO THE OLD RELIABLE UNITED SMELTING WORKS. 39 S. State, corner Monroe, 4th floor.

PAWN TICKETS BOUGHT. DON'T SELL FOR LESS. WE PAY FULL VALUE. 527 W. Madison-st.

.25 CT. Dia. in man's white gold ring, $25. Levinson's Loan Bank. 739 N. Clark-st.

DANCING SCHOOLS.

WE TEACH young and old to smile, relax, and dance; pri. $1.25 hr. H. Anderson, 155 N. Clark—30 N. Dearborn—738 Sheridan.

3361 MADISON—Waltz, fox trot, rhumba, $1. Priv. les. 7 for $5; no appt. nec. Op. 11-11.

XMAS spec.—5 two hr. dance lessons, $3.75. Tomlinson, 177 N. State. Dea. 9660. Op. Sun.

LEARN TO DANCE—7 priv. lessons, $5. Op. 1-11. CARROLL STUDIOS, 2405 Lawrence.

TYPEWRITERS AND SUPPLIES.

10 ROYAL TYPEWRITERS—20 in. carriage, Great Primer type; fraction of original cost. Phone Seeley 4710.

TYPEWRITER, $9; adder, $15; addressograph, $25. PRUITT, 425 N. La Salle-st.

RENT-A-TYPEWRITER—1 mo. $2.50; 3 mo. $5; all types. 1528 Belmont. Lak. 4586-7.

TYPEWRITERS—All makes, $5 up; guar. 189 W. Madison. Rm. 611. Open today, 8-6.

LOST AND FOUND.

TO FINDERS.
If you have found a cat or dog, a pocketbook, jewelry, or fur, and cannot locate the owner thru the "Lost and Found" advertisements in The Tribune, call and go thru the "Lost and Found" index in the PUBLIC SERVICE OFFICE, 1 S. DEARBORN-STREET.

TO LOSERS.
If you are listed in the telephone directory, you can charge an advertisement of your lost article by telephoning Miss Miller of The Tribune ad taking department, Superior 0100. Your advertisement receives the benefit of free listing in The Tribune Public Service office mentioned above for a period of two months. This service facilitates the recovery of lost articles advertised.

BRACELET lost—Gold and carved jade. Finder please call Austin 1964. Reward.

BRIEF CASE CONTAINING RECORDS
lost from car in Medinah parking lot. Reward for return of records. No questions asked. Call Chevrolet Motor Division, 410 N. Michigan. Phone Superior 9212.

BROOCH lost—Cameo, with 3 carved figures; sentiment. value; reward. Euclid 9437-J.

CAMERA, Projector, Film, Clothing lost—Taken from car at 64th and Evans, Wed. p. m.; no ques.; lib. rew. South Shore 0703.

DOG lost—Toy Canadian huskie, reddish tan color with white chest, 4 yrs. old, name "Boots," weighs 25 lbs., last seen 13th and State. Rew. Harrison 9700, local 212.

DOG lost—Black cocker spaniel, white chest, name "Nigger." New green sweater, new collar. Child grieving. Rew. Por. 9753.

DOG lost—English setter; white, faint black markings. Tuesday. Kenwood Dist. Return 4827 Ellis-av. Reward.

DOG lost—Female, wire haired, white with black and tan markings; about 9 mo. old. Ans. Frisky; reward. Kildare 1782.

DOG lost—Black and brown Beagle puppy; long ears; around Loyola and Sheridan-road. Reward. Hollycourt 7871.

DOG lost—German shepherd; answers name Duchess; reward. Briargate 6699.

DOG lost—Black Scotty, vicinity 2721 Leland. Reward. Ph. Keystone 7599.

DOG lost—Wed.; Irish terrier; female; 4 mo. 5300 W. on Chicago-av. Austin 8449.

ECONOMIST ENVELOPE lost—Wed. eve. Contents worthless to any one except owner. Reward for return. Sag. 3167.

GLASSES lost—Light frame; in loop Friday afternoon. Reward. Edgewater 1186.

LETTER lost—Addressed Elder, week ago, vic. Wilson-av.; rew. Hollycourt 9369.

PAPER BAG lost—Contains book of poetry by Howard and braid of hair; hotel washroom or ph. booth; sentimental value to owner; reward. Prospect 1925.

RING lost—Sapphire diamond; washrm., Oriental Thurs. Lib. rew. Rogers Park 7055.

WRISTWATCH lost—Lady's white gold; black strap; vic. Clark-Van Buren, Thurs. a. m. Reward. PAYA. Ran. 4443.

WRISTWATCH lost—Lady's diamond Waltham. Lost Tues. Lib. rew. Lafayette 2185.

WRIST WATCH lost—Man's platinum diamond and ruby dial. Rew. Dearb. 1459.

WRISTWATCH lost—Lady's, Waltham, gold, init. M. C. Keepsake. Rew. Hyd. Pk. 5731.

PERSONAL.

THE partnership heretofore conducted as Hebner & Hutchison at Franklin Park, Ill., has been dissolved. I will not be responsible for debts contracted by any one but myself. Dec. 7, 1940. ARTHUR G. HEBNER.

WANTED—Present address of MARY A. GILLIGAN, sometimes known as MARY LUEDER, formerly of Chicago. Estate matter. Charles E. O'Connor & Co., 123 W. Madison-st. Franklin 3340.

SUITABLE compensation inf. reg. Edward C. Gauger, auto salesman or Chgo. gray masonite house trailer No. 3197-40. Chgo. Trailer Co., 2441 Mich. Cal. 6100.

WANTED—Information as to whereabouts of June Warwick, former Chicago singer. Liberal compensation. William Wachter, 710 Bancroft, Indianapolis, Ind.

HAVE sold my interest in Lawndale Restaurant, 3714 W. Roosevelt-rd. Responsible for my own debts only. SAM [Butch] COHEN.

HAVE sold restaurant at 5641 Roosevelt-rd., Cicero, Ill. Responsible for my own debts only. ANNA AIKENS.

JOHN MACKOWIAK or MAC—Come home at once, mother very ill. FATHER, 4411 S. Francisco-av.

NOT responsible for any debts unless contracted by myself. William John Schwantes, 1824 S. Harvey, Berwyn.

ANY one knowing whereabouts of Mrs. Anna Schmitz, 2947 Jarvis or 7109 N. Clark, please call Miss Cooney, Canal 2096.

NOT responsible for debts contracted by any one but myself after Dec. 6. Maurice Sullivan, 3446 or 2463 N. Albany.

NOT responsible for debts contracted by any one but myself. Robert V. Henderson, 1037 N. East-avenue, Oak Park.

ONLY resp. for debts contracted by myself. EARL E. ANDERSEN, 3509 CORTLAND.

RESPONSIBLE for my own debts only. FRED LUTKA [Eleulka], 2027 Crystal.

NOT responsible for debts contracted by any one but myself. H. E. Smith, 7852 Essex.

LUCILLE SOROKA: Please call Albany 2515; very important. IRENE SOROKA.

BIG BOY—Send address, confidential, urgent 76. HELEN.

RESPONSIBLE for my own debts only. GEORGE P. JENSEN, 1830 W. Lake-st.

GEORGE [Junior]: Please come home at once. All is forgiven. Mother and Dad.

NOT resp. for debts other than my own. Ernest Le Bratzke, 8138 Drexel-avenue.

RESPONSIBLE for my debts only—Alexander Marshall, 8714 Buffalo-av.

BUSINESS DIRECTORY.

Christmas Trees.

MONTANA'S extra fancy tag.; inspect; carloads, bndls. 4218 N. Western. Ind. 3469.

Moving, Storage, Etc.

MOVE SAFELY ANYWHERE. CONTINENTAL VAN LINES. 109 N. DEARBORN. STATE 3458.

SAFEWAY VAN LINES. Move SAFEWAY door to door; no crating. 5114 W. Madison. AUSTIN 1612.

MOVE Safely everywhere. U. S. and Canada. Pad. compartment; no crating. Save 25%. General Movers, Inc. Van Buren 6878.

MAINE TO CALIF.—Low rates. Full or part loads. Bonded. Insured. Union Van Corp. 155 N. Clark. Central 1592.

RETURN LOAD BUREAU—Coast to coast; low rates; fully insured. Stewart 6465.

BONDED-insured moving—All points in U. S. Trans-American, 540 W. 59th. Went. 0700.

LOW RATES. COAST TO COAST. NATIONAL VAN LINES. Irving 2341.

WARREN BROS. MOVING CO. Interstate Lic. and bonded. 2338 W. Fullerton. Arm. 8416.

Furniture Repairing & Upholstery.

UPHOLSTERY—All kinds repair.; home, off., shop; 10 yrs.' exp.; cheap. Hyde Pk. 1405.

Rug Cleaning.

$1.50—9x12 DOM., clean both sides and glaze like new; exp. rep.; all work guar. Call anywhere. A-1 Rug Cleaners, Kildare 8414.

$1.50, 9x12 DOM. rugs, shampoo both sides; expert repair; furniture clean., rep., like new. M. & H. Rug Cleaners. Kedzie 1614.

MACHINERY AND EQUIPMENT.

FUCHS & LANGE rebuilt No. 3 L Hoe flat bed litho press with large upper cylinder for metal decorating; max. sheet size 24x36 for 12 to 30 gauge; attractively priced for immediate sale. ADDRESS L J 88, TRIBUNE.

WANTED—100 h. p. Scotch marine boiler, 100 lbs. pressure; not too old and must stand Hartford inspection. Reliable Laundry & Dry Cleaning Co., 618 N. Green Bay-road, Highland Park. Phone 177.

14" AND 18" gear change lathes, with mtrs., $250 and $275; 15 h. p. elec. motor with starter, $75. Commodore 2419, 4:30-7 p. m.

FOR sale—200 ft. American monorail track. Gd cond.; 2 ton capacity.; price at 1-5 cost. Mr. Rudy or Dry. Port. 8470.

GUARANTEED AC and DC motors, generators, blowers, pumps, comp. Arthur Wagner Co., 701 W. Washington. Monroe 7409.

WANTED—Used 8 foot cornice break for 18 gauge material; Chicago preferred; write price and cond. Address C P 36, Tribune.

ERIE 1 yd. steam shovel—Fine condition. Robert Wille, Momence, Ill.

ELECTRIC motors bought, sold, repaired. Dahl Electric, 2740 N. Pulaski. Cap. 3171.

WANTED — OVEN FOR BAKING PAINT. ROCKWELL 2240.

AARON'S will call and pay cash for any machinery, electric tools, etc. Haym. 2334.

WANTED—60 to 72 inch vertical boring mill. Address M A 381, Tribune.

SEWING MACHINES.

WE PAY CASH FOR USED SEWING MACHINES. ANY MAKE. KEDZIE 1300.

SINGER consoles—Like new, $39.50; port., $18; drophds., $7; tms. 5455 Madison.

SINGER elec. consoles, like new, $28. Others $7 up. All guar. Open eves. 950 W. 63d.

BUSINESS PERSONALS.

$3.50 OIL push-up perm., $1; machls. $2; not a sch. Crystal, 5 S. Wabash, R.419, Dea. 1872

SPECIAL! Croquignole permanent.....$1.00 De Lee University, 30 W. Washington.

PARCEL POST AND EXPRESS.

Farm, Dairy, Nursery Products.

COUNTRY FRESH EGGS. 5238 MADISON. COLUMBUS 7490.

SPORTING GOODS.

IT'S the SPORTING thing to GIVE FISHING tackle, HUNTING eqpmt., GOLF. MAGES SPORT STORES, 6216 S. Halsted-st. 4019 W. North-av.

USED AUTOMOBILES FOR SALE.

These Authorized

PONTIAC DEALERS

offer the following BARGAINS

Buick 1939 ......$625
4 door trunk sedan; looks brand new inside; Maroon finish; has just been simonized; heater, dual equipment. We doubt if you could buy a better used car.
COMMUNITY MOTORS, INC. 4949 W. Madison.

Buick 1939 ......$495
Model 46. Business coupe, white wall tires, radio, good condition. Completely winterized. Ready to go.
CHICAGO AVENUE MOTORS. 2412 Chicago-av.

Buick 1938 ......$425
4 door trunk sedan. It has a radio and heater. Original finish. Clean thruout. If you want a real bargain see this.
COMMUNITY MOTORS, INC. 7718 Stony Island.

Buick 1938 ......$395
"41" model 4 door trunk sedan. Equipped with radio, heater, etc. This car has been driven only a few thousand miles by one owner; one look and you will buy it.
MONT CLARE PONTIAC. 4049 Fullerton.

Chevrolet 1939 ......$445
Sport sedan; de luxe equipped; radio, heater; full equipment; car ready to go; mechanically O. K.; good tires; beautiful gray paint; a real bargain; your car in trade or low down payt.
IRVING PARK PONTIAC CO., 5010 Irving Park-rd.

Chevrolet 1939 ......$469
2 door de luxe sedan; extra equipment; good tires; low mileage; excellent shape throughout; guaranteed as long as you own it; a rare buy at the price.
GERRY SEMMES MTR. SALES CO., 6035 Cottage Grove.

Chevrolet 1938 ......$385
Master de luxe 4 door sport sedan; factory built-in trunk; knee action, heater, full de luxe equipment, blue finish, low mileage. Interior very clean. Special at $385. See it today.
SUBURBAN PONTIAC. 800 Madison-st., Oak Park.

Chrysler 1937 ......$295
Royal 4 door touring. Radio, heater. Very good tires. O. K. throughout. You simply can't go wrong on this one at the price.
E. MARES MOTOR SALES. 1502 W. Cermak. Canal 4980.

Dodge 1939 ......$495
4 door de luxe trunk sedan. Radio, heater. Original black finish like new. This car is in perfect condition. Easy down payment.
All cars in heated showrooms.
GROSSINGER MOTORS. 2658 Lawrence.

Dodge 1937 ......$285
4 door trunk sedan. Famous Economy model. Fully equipped, including radio and heater. Looks and runs like a new car. Has excellent tires. Winterized.
HOWARD M. FERGUSON, PONTIAC. 5815 W. North. Mer. 4567.

Ford 1937 ......$275
85 model 4 door trunk sedan with radio and heater. The tires are good and the finish is perfect. You'll like this smart looking car.
COMMUNITY MOTORS, INC. 2521 S. Michigan-av.

Lincoln-Zephyr 1937 .....$325
Coupe. In excellent mechanical condition. Has heater, radio, white sidewall tires. Very clean throughout. Car is completely reconditioned for winter driving. An excellent buy.
MACKAYE MOTORS. 9228 South Chicago. Reg. 1016.

Nash-Lafayette 1938 .....$445
5 pass. trunk sedan. Golden brown color. Like new. Weather-Eye air conditioned heater and defrosters. White wall tires and dual equipment. Cannot be duplicated for only $445.
CHARLES BERANEK MOTORS. 6621 Ogden-av. Berwyn 5700.

Oldsmobile 1940 ......$675
2 door trunk sedan. Equipped with heater, defrosters; upholstery and tires like new; battleship gray paint without a scratch. A one owner, low mileage car. Completely winterized.
BENNETT MOTORS, INC. 1117 N. CLARK.

Oldsmobile 1939 ......$525
4 door trunk sedan, model 70. Completely equipped. A car that you will be proud to own. It's had excellent care. Winterized and reconditioned.
LEE MOTORS. 7333 S. HALSTED. USED CAR LOT.

Oldsmobile 1938 ......$395
6 cylinder de luxe coupe. Entirely reconditioned. Car carries radio, heater, and extras. Original finish, good tires. Clean thruout. Low mileage. Special today only.
WASHINGTON BLVD. PONTIAC. 945 Washington-blvd.

Oldsmobile 1938 ......$395
De luxe 5 passenger trunk sedan. Built-in radio, heater, defroster. Perfect condition thruout. Don't miss this exceptionally fine car. Low G. M. A. C. terms, trade.
FRANKLIN WEBER PONTIAC. 6115 N. Clark. Shel. 0431.

Plymouth 1939 ......$452
4 door de luxe sedan; heater, etc.; good tires; a real family car at a price; excellent shape; low mileage; guaranteed as long as you own it. Don't pass up this rare opportunity.
GERRY SEMMES USED CAR LOT. 7306 Stony Island-av.

Plymouth 1938 ......$365
De luxe 4 door trunk sedan. Outstanding in appearance with original black luster finish. Best of equipment, including excellent radio. Exceptionally low mileage. Reduced to only $365.
DICK JOHNSON MOTORS, INC. 5940 N. Western-av. Long. 1223.

Plymouth 1937 ......$295
De luxe 4 door trunk sedan with radio, heater, and dual equipment. Beautiful green finish. Perfect mohair upholstery. Good tires. Condition is guaranteed for winter driving.
KOLE MOTORS, INC. 5343 S. Ashland.

Pontiac 1940 ......$795
Eight Torpedo 4 door touring sedan. Air Chief radio, heater, defrosters, white wall tires. Very low mileage. An almost new car.
COMMUNITY MOTORS, INC. 2625 Milwaukee-av.

Pontiac 1939 ......$645
Station wagon. This smart looking station wagon has been driven just a few thousand miles. The original finish, tires, etc., are like new. A high grade car for only $645.
CHAS. R. HEARN, INC. 6300 Broadway. Long. 3061.

Pontiac 1938 ......$445
6 cylinder, 5 passenger sedan, heater, fog lights, white side wall tires. Low mileage. Carefully driven. Checked throughout in our own shop.
"WARRANTED BY WARNER."
WARNER PONTIAC SALES. 958 Diversey. Cor. Sheffield.

Pontiac 1938......$425
Sedan. 5 pass.; dual horns, tail lights, sun visors, heater, etc.; was $595; priced now at $425 during our November sale; your car or $50 down; written guaranteed cars.
EDGAR FITZPATRICK, INC. 7727 S. Ashland. Tri. 6820.

Terraplane 1937 ......$325
Opera convertible coupe. Equipped with radio, heater, white wall tires. Beautiful maroon finish with tan top. Completely winterized and reconditioned. Easy terms. See this today.
PEOPLES PONTIAC. 3152 Ogden-av. Rock. 4060.

AUTHORIZED

PONTIAC DEALERS

USED AUTOMOBILES FOR SALE.

READ 'EM AND Take Heart

YOU CAN NOW OWN

The Cream of North Shore Cars at the Right Price

IF YOU Buy from

PACKARD EVANSTON

'37 La Salle trunk sed....$365
'36 La Salle trunk sed.... 295
'37 Cadillac "70" Fltwd. 545
'36 Cadillac "60" tk. sed. 325
'38 Chevrolet coupe........ 325
'37 Chevrolet trunk sed.. 295
'36 Chevrolet town sed.. 175
'38 Ford "85" trk. sed..... 395
'37 Ford "85" coupe........ 275
'37 Dodge tudor............ 345
'36 Dodge trunk sed........ 245
'38 Olds "6" coupe......... 395
'37 Olds "8" coupe......... 325
'36 Olds "8" trunk sed.... 225
'38 Stude. Comm. sedan.. 395
'37 Stude. Pres. trk. sed.. 345
'36 Stude. Com. "6" tk. s. 225
'36 Pontiac "6" trk. sed.. 245

PACKARDS 1935 TO 1940 ALL MODELS

Most have radios-heaters.

BUY NOW

LOW FINANCING

Liberal Trades

Make Us a Proposition.

PACKARD EVANSTON

OUR NAME IS YOUR PROTECTION.

1735 E. Railroad-av.

Hollycourt 2121.

OPEN SUNDAY AND EVENINGS.

BROADWAY BUICK

'39 Buick 61 4 d. trk. sed.$595
'38 Buick 81 4 d. trk. sd. 495
'37 Buick "48" trk. sed... 345
'40 Chev. Spec. de l. tr. s. 575
'40 Ford 85 de l. trk. sed. 565
'39 Plym. de l. trk. sed... 465
'39 Pont. "6" conv. cpe.. 575
'39 Olds 6 4 dr. trk. sed.. 475
'39 De Soto de l. trk. sed. 495
'39 Chrys. '6' 4 d. trk. sd. 545

5701 BROADWAY

AUBURN—'35 sed. Perf. cond.........$145 $5 dn. KELLY HUDSON, 940 N. Clark.

BUICKS

BUICK 1940, $765
SPECIAL 4 door sedan. Trunk, radio, heater, defr., clock. Blue finish.

BUICK 1939, $525
4 door trunk sedan. Radio, heater, clock, defr. Beautiful blue finish.

BUICK 1938, $445
4 door trunk sedan. Heater, clock, radio, defrosters. One owner car.

BUICK 1937, $325
Special or Century 4 door sedan. Radio, heater, clock, defr. Black finish. Clean.

BUICK 1936, $195
4 door sedan. Radio, heater, clock, Trk.

BUICK 1935, $165
Small series 4 door sedan. Trk., heater, safety glass. Black finish.

BUICK 1934, $95
Small series 4 door sedan. Htr., trk., good tires. Tan finish.

West Side Buick 4666 WASHINGTON

OPEN EVES. AND SUNDAY.

BUICK '40 SEDAN, $695
Special 4 dr. trunk; radio, htr., etc.
BUICK '39 SEDAN, $515
Special 4 dr. trunk; radio, htr., etc.
BUICK '38 SEDAN, $395
Special 4 dr. trunk; radio, htr., etc.
50 Buicks to Choose From.
LOGAN SQUARE BUICK
2468 MILWAUKEE AT SACRAMENTO.

BUICK 1940, $845

Torpedo Super Sedan.
6 pass. Radio, heater, white walls. Beau. color. Looks just like new. Full equip. YOUR CAR DOWN. OPEN EVES.
Bird-Sykes Co. Est. 37 Years.

2215 S. MICHIGAN

BUICK 1939, $475

De luxe 5 pass. touring sedan; built-in trunk, push button radio, htr., defrosters, elec. clock, flexible steering wheel, blast horns; like new. We have it for only $475. Your car down, bal. 2 years. Open Sun.

3939WASHINGTON

Buick '39 De Luxe Sedan
4 door de luxe sedan; beautiful black finish; perfect condition thruout $595
JACKSON-KEDZIE MOTOR CO.
3210 W. Jackson-blvd.

Buick '40 Roadmaster, $845.
4 dr. de luxe sedan; pushbutton radio, custom heater, w. w. tires, dual equipment.
HUDSON DEALER,
3956 W. GRAND.

BUICK 1935 5 PASS. COUPE
Heater and radio. Very clean car.
PRICED for QUICK SALE.
DODGE DIRECT FACTORY DLR.
2300 W. 63d. Prospect 0024.

Buick '39 Spec. 4 Dr., $545.
Your car or $50 down. Bal. 2 years. No payments until Feb. 6, '41.
INDEPENDENT MOTORS, 2700 MADISON.

BUICK—'39 2 dr. trk. sed.; radio, heater; low mileage; one owner car ....$575 BENNETT PONTIAC. 1117 N. CLARK.

BUICK—'39 de luxe sedan; like new. Family driven car. Low mileage..........$595 OLDS DEALER, 661 N. LA SALLE.

BUICK—1937 41 series sedan; side mounts, white wall tires, radio, heater; sacrifice. 2316 W. Division.

BUICK—'39 trunk sed.; rad., htr.......$595 McFarland-Keenan, S. E. cor. 76th-Halsted.

BUICK—'39 spec. 4 dr. trk. sed.; complete eqp.; low mil.; A-1 cond., $490. Rep. 8495.

BUICK—'37 spec. 4 dr. sed.; htr.; sac. $265; 2 yrs. to pay. 2654 Madison, Nev. 8488.

BUICKS—'39s and '40s 4 dr. sedans; fully equipped, radios, htrs. 1000 S. Wabash.

BUICK—'40 super, 4 dr. sed.; 2 tone green; rad., htr.; $300 for equity. Lakeview 9519.

BUICK—Late '39 4 dr. sed.; extras; must sell; $395; will guar.; terms. Hem. 2767.

BUICK—'37 40 club coupe; perfect; ask for Mr. Hoffert's car, 1025 N. Clark.

USED AUTOMOBILES FOR SALE.

DON'T PASS THESE BUYS AT Frank Lynch Buick Co.

'38 Ford 5 pass. sedan....$325
'37 Buick 4 dr. trk. sedan 365
'37 Chev. 4 dr. sed., r., h. 335
'37 Nash-Laf. 4 dr. sed... 245
'36 Dodge 5 p. trk. sed.... 195
'36 Plym. 4 dr. trk. sed.... 195
'36 Buick 5 pass. sedan... 165
'36 Ford 5 pass. sedan.... 145
'35 Dodge 4 dr. de l. sed. 145
'35 Pontiac de l. coupe.... 125
'35 Ford tudor sedan...... 115
'34 Lafay. 4 dr. trk. sed.. 115
'34 Chrys. 6 4 dr. sed., r.. 95
'34 Dodge 4 dr. de l. sed.. 95
'34 Plym. 5 pass. sedan... 95
'34 Pontiac 4 dr. trk. sed. 95
'34 Olds 4 dr. trk. sedan.. 89
'34 Stude. 4 dr. sedan...... 75
'33 Buick 4 dr. de l. sed... 95
'33 Chev. 4 dr. Mast. de l. 85
'33 Dodge 4 dr. de l. sed.. 65

75 Cars—All Makes LOW AS $5 DOWN

1ST PAYMENT JAN. 20TH.
SMALL DEPOSIT HOLDS ANY CAR 30 DAYS.
LOW BANKERS' TERMS.
[2—LOCATIONS—2]

4216 AND 5330 IRVING PARK

MULBERRY 1800.
Open Eves., Sunday.

MAGIC NUMBER
DECEMBER
CLEARANCE SALE!

'38 CHEV. Mast. De L. Sedan....$357
'38 PLYM. De L. Trg. Sedan..... 347
'38 DODGE De L. Trg. Sedan..... 347
'38 FORD Trunk Sedan 287
'37 DODGE De L. Trg. Sedan ... 267
'37 PLYM. Sedan 247
'37 STUDEBAKER 6-cyl. Coupe.. 247
'37 FORD Sedan 197
'36 DODGE De L. Sedan 197
'36 PONTIAC Trg. Sedan 197
'36 PLYMOUTH Sedan 187
'35 OLDS. Trg. Sedan 177
77 OTHERS.

M. J. LANAHAN, INC.,
2522 and 2542 Michigan-av.

HEROLD-LANDY

WINTERIZED CARS.
'40 Chev. town sedan......$585
SPEC. DE LUXE; TRUNK, RADIO.
'40 Ford station wagon..$725
RADIO AND HEATER.
'40 Ford club conv.........$715
5 PASS. COUPE; RADIO, W. W. TIRES.
'39 Buick Special 4 door.$585
HEATER AND SEAT COVERS.
50 Others to Choose From.
Herold-Landy Auth. Ford
4117 BROADWAY.

B-U-I-C-K-S

1940 BUICK, $845
SUPER 4 door trunk sedan; beautiful two tone green color; radio, heater, white wall tires.
1939 BUICK, $535
4 door trunk sedan; radio, heater, clock, safety steering wheel, extras, excellent mechanical condition.
100 OTHER LATE MODEL CARS AT COMPARATIVELY LOW PRICES.
NORTHWEST BUICK
3807 LAWRENCE-AV.

B-U-I-C-K-S

'40 Buick trk. sed..$695
'39 Buick trk. sed.. 495
'38 Buick trk. sed.. 395
'37 Buick trk. sed.. 295
M'Farland-Keenan Buick
7601 AND 7647 S. HALSTED.

BUICK 1940, $795

MODEL 71 ROADMASTER.
De luxe 4 dr. 6 pass. sedan; new style torpedo body; pushbutton radio, heater, w. w. tires; terms, trade. Open Sunday.

BUICK 1939, $525

Special de luxe 4 door 5 pass. touring sedan; trunk, pushbutton radio, heater, defr.; like new; terms, trade. Open Sun.

4635WASHINGTON

1940 BUICK—$745
Late 5 pass. club cpe. Rad., htr.
1939 BUICK—$495
De luxe 4 dr. sed. Radio, htr.
1938 BUICK—$395
De luxe 4 dr. trk. sed. Rad., htr.
—2247 S. MICHIGAN—
YOUR CAR DOWN. Bal. 2 yrs. Open Eves.

1938 BUICK "41," $485
4 dr. trunk sedan; 6 wheels; a beautiful black finish; including radio and extra good tires.
GROSSINGER PONTIAC,
2658 Lawrence-av. Open eves. and Sun.
ALL CARS IN HEATED SHOWROOMS.

'39 Buick "41" 4 Door Sedan.
RADIO, HEATER.
—$595—
South Chicago Buick Co.,
8600 COMMERCIAL. [3000 EAST.]

'39 Buick Spc. 5 p. sed., $565.
Radio, heater, many extras; low mileage.
CHAPPELL CHRYSLER, Inc.
6201 S. WESTERN. HEM. 2600.

Buick '38 Spec. Sedan, $395.
Radio, heater; perfect; $50 down.
MAYER MOTOR SALES.
2235 S. MICHIGAN.

BUICK '36 SEDAN, $245.
Special Model 40, 4 door Trunk.
HART MOTOR CO., AUTH. DODGE DLR.
USED CAR DEPT., 4634 W. Madison.

BUICK—'40 mod. 46S opera seat Coupe, $750; also '39 Buick 46S opera seat coupe, $595. Both fully equipped. JAMES LEVY BUICK, 2257 S. Michigan.

BUICK—'37 5 pass. sedan, radio, heater, w. w. tires, seat cov.; worth $445, now $395. WARNER, 958 Diversey, cor. Sheffield.

BUICK—1940 latest Torpedo super sedan; radio, white wall tires, de luxe equip.; executive's car; low mil. 2316 W. Division.

BUICK—'39 opera coupe; radio, htr.; 5 pass. Like new. $485. See at 6720 S. Western.

BUICK—'34 47 4-d. sed., htr.; forced to sell. Exc. cond. Orr. 3172 Cambridge. Wel. 8708.

BUICK—'35 small model 4 dr. sedan; very clean; sac. $145. 2500 Washington.

USED AUTOMOBILES FOR SALE.

Chevrolet Headquarters ON 24th & Mich'n

—24—
1940 Chevrolets—All Models
4 door and 2 door sedans and coupes. Special and de luxe models. Some equipped with radio and heater. Priced as low as **$485**

—26—
1939 Chevrolets—All Models
4 door and 2 door sedans and coupes. De luxe and Master de luxe models. Some eqpd. with radio and htr. Priced as low as **$395**

—32—
1938 Chevrolets—All Models
4 door and 2 door sedans and coupes. Master and de luxe models. Some eqpd. with radio and heater. Priced as low as **$325**

1939 PONTIAC de luxe 6 4-dr. sedan. Radio, htr., white tires, long wheelbse.$595
1940 OLDSMOBILE de luxe 6 sed. Radio htr., white wall tires, long whlbse.$695
1940 HUDSON custom 6, 5-pass. sedan. Heater, defroster, very low mileage.$595
1940 HUDSON de luxe 6 custom coupe. Heater, defroster, radio. Like new.$565
1939 PLYMOUTH de luxe 4-door sedan. Trunk, heater, defroster, dual eqpt.$475
1939 LA SALLE de luxe 4-dr. sed. Htr. defroster, radio, Royal mast. tires.$595
1939 CHRYSLER Imperial custom sedan. Radio, heater, defroster, overdrive..$595
1938 CHRYSLER de luxe 4-dr. touring sedan. Overdr., radio, htr., defroster.$395
1938 BUICK Spec. 41 touring sedan, 4 door. Heater, def'ster, low mileage..$485

'37 Ford sed...$225	'36 Dodge sedan..$175
'36 Olds. sed... 195	'36 Buick 41 sed. 240
'37 Buick 40 se. 295	'36 Graham 6 sd. 145
'35 Olds. sed... 165	'36 De Soto sedan 265
'35 Chev. sed. 165	'33 Dodge sedan. 75
'35 Ply. sedan. 135	'35 Dodge 4-d sd. 145
'32 Buick sed.. 75	'31 Dodge sedan.. 35
'37 Chrys. 6 cp. 245	'37 Stude. sedan. 245

100 MORE TO CHOOSE FROM.
Wholesale Prices to Dealers.
OPEN 'TIL 10 P. M.

Petersen Chevrolet 24th & Michigan

Quality Used Cars AT Believe It or Not Prices

More than 100 to select from

10 TYPICAL VALUES

'40 Ford sedan, heater, almost new..$495
'39 Chev. Master 85 sed., heater, etc. 395
'39 Ply. de l. trk. sd., steer. post shift 395
'39 Ford 85 sed., lge. htr., low mil. 395
'39 Willys sedan, a rare value......... 285
'38 Chev. Master sedan, de l. equipt. 335
'38 Dodge de luxe sedan, rare value. 325
'38 Ford sedan, spotless, orig. fin. A1 295
'36 Dodge del. 4d. tr. sd., lks. like new 225
'36 Plym. sed., orig. fin., best cond.. 195

LIBERAL TRADES WITH TERMS AS LOW AS $5 DOWN, INCLUDING 1941 STATE AND CITY LICENSES.

Clark-Maple Chevrolet
A QUALITY CHEV. DLR. FOR 22 YRS.
1038 N. Clark. Always Open.

Western-Devon Buick

'36 Buick 61 4 d. trk. sed.$275
Radio, heater. In fine condition.
'37 Chrysler 4 d. trk. sed.$295
Radio, heater, w. w. tires, overdrive.
'37 Packard 5 p. trk. sed.$295
W. W. tires, radio and heater.
'38 Olds 8 4 dr. trk. sed..$425
Black finish, radio, heater.
'37 Chrysler 4 d. trk. sed.$295
Radio, heater, w. w. tires, overdrive.
6100 N. WESTERN

BUICK—Lt. '37 spec. 41 tour. sed., $265; radio, htr., clock, extras. Bargain. COLUMBIA MOTORS, 2737 N. CICERO.

1940 CADILLAC 1940
FLEETWOOD BODY.
Model 60-19. Special sedan. Radio, heater, defrosters, air conditioner, grill guards, bumper guards, 6 ply white wall tires, electric clock and many other extras. Official's car. This car sold for well over $2,400. Has very low mileage and we will sacrifice for fraction of original cost.
RUBY CHEVROLET, INC.,
7158 STONY ISLAND. FAI. 9600.

Cadillac '37 60 Sed., $345
4 dr. trg. sedan; radio, heater, white wall tires. Real buy at this price. Tms., trade.
2317 S. MICHIGAN -AV.

CADILLAC—'40 spec. 60; 4 dr. sed.; two tone; w. w. tires; rad., htr.; $1,395. 2441 S. Mich.

CHEV. '39 5 PASS. COUPE
De luxe heater. Very popular.........$470
Also '38 Chev. de l. town sed.; radio, heater; in nice condition..............$360
And '40 Chev. de luxe town sedan; heater; exceptionally fine cond.........$560
EVANSTON CARS HAVE BETTER CARE.
Chev. Dlr., 1111 Chicago-av., Evanston.

Chevrolet '39, $445.
Master de luxe sedan. Push button radio, heater, defrosters, original finish. Tires, upholstery, motor like new. Your car or $65 down, balance $24.45 per month.
MIDWAY CHEVROLET CO.,
6522 COTTAGE GROVE-AV.

Chev. '39 Master De Luxe
4 door master de luxe sedan; radio and heater; all dual equipment; only $495
JACKSON-KEDZIE MOTOR CO.
3210 W. Jackson-blvd.

CHEV.—1939 4 door trunk sedan; radio, heater, defrosters; dark green, original finish. This is really a beautiful car with low mileage. It must be seen to be appreciated; $425.
CHICAGO AVE. CHEVROLET.
CHEVROLET DEALER.
CHICAGO-AV., AT AUSTIN-BLVD.

CHEV. '40 SEDAN, $545.
4 dr. Master 6 cyl.; heater, dual equipment; excellent condition; terms.
HUDSON DEALER,
3956 W. GRAND.

CHEVROLET — 1939 MASTER DE LUXE TOURING SEDAN. Has trunk, many extras. Very clean inside and out. Fine motor. Reduced to $445 for quick sale. STUDEBAKER Branch, 4653 Washington.

CHEV. '37 DE L. TOWN SED.
Heater; reconditioned, clean thruout..$310
EVANSTON CARS HAVE BETTER CARE.
Chev. Dlr., 1050 Chicago-av., Evanston.

CHEV.—'39 master town sed.; radio, htr.; original finish; motor, tires, upholstery really nice. Today's special at ....$395 AUTHORIZED FORD ON MICHIGAN. Romy Hammes, 2515 S. Michigan-av.

CHEVROLET—'37 Master de luxe sport sedan; fully equipped; good paint, tires and upholstery, only.........................$295 McMANUS CHEV. 6640 S. WESTERN.

CHEVROLET—1936 DE LUXE SEDAN, 4 dr. that's unusually clean throughout. Many extras. Bargain at $225. STUDEBAKER BRANCH, 1836 RIDGE, EVANSTON.

CHEVROLET—1939 5 PASS. SEDAN. Original black finish. Only $345. NELSON CHEVROLET, 1002 DIVERSEY.

'35 CHEV.—4 door sedan; needs wk.; $59. Also '33 Chev. 2 door sedan..........$39 Stallworth, 7400 Stony Island. H. P. 2500.

CHEVROLET—Lt. '37 town sedan, $235; radio, heater, trunk, extras; special. COLUMBIA MOTORS, 2737 N. CICERO.

CHEVROLET—'35 SEDAN, $85. Must be seen to be appreciated. Terms. Cook County. 1340 W. 63d.

CHEV.—Late '37 de luxe coach; radio, htr.; like new; must sell; $285. Rep. 3620.

CHEV.—1940 beau. 4 d. trunk sed., like new; sell unpaid bal., $485. Kildare 6887.

CHEV.—'39 Mast. twn. Sed.; will sacrifice. C. Zepp, 2950 Lawrence, Juniper 8310.

CHEV.—'39 4 dr. trk. sed.; A1 cond. Only $365. This car is like new. 6720 S. Western.

CHEV.—'35 SED., RADIO, HEATER ..$125 New finish; must sac. Call Euclid, 2993.

CHEVROLET—'37 trunk sedan, radio, heater, small down pmt. 2152 S. Ashland. Op. Sun.

CHRYSLER—1937 ROYAL COUPE, 6 cyl., with radio, heater. Has streamlined chrome exhaust pipes on hood. Smart black. Good mechanically, with good tires. Only $295. STUDEBAKER BRANCH, 7730 STY. ISL.

CHRYSLER—1940 Windsor; radio, heater. Vogue tires; $800. Armitage 8341.

CHRYSLER—1932 Imperial coupe; excellent cond.; reas. See Mr. Whowell, 5625 W. Lake

USED AUTOMOBILES FOR SALE.

STUDEBAKER

A GOOD USED CAR IS THE IDEAL CHRISTMAS GIFT for all the family for all year

STUDEBAKER'S OWN TIME PAYMENT PLAN

makes it easy to buy. A deal can be worked out to suit YOUR budget, because Studebaker handles all its own financing, no outside company, no embarrassing questions from strangers.

ACT TODAY to get these B-A-R-G-A-I-N-S

'33 DODGE COUPE, black.............$ 75
'33 PLYMOUTH SEDAN, black........ 65
'32 CHRYSLER COUPE, green........ 45
'36 STUDEBAKER 6 SED., black..... 195
'33 PONTIAC SEDAN, black.......... 50
'39 FORD SEDAN, a beauty.......... 465
'37 PONTIAC 6 SED., black, trunk... 385
'36 FORD SED., maroon, rad., htr.... 175
'35 STUDEBAKER 6 SED., trunk..... 175
'34 STUDEBAKER 6 SED., trunk.... 50
'33 TERRAPLANE SEDAN, black.... 65
'35 GRAHAM SEDAN, green.......... 145
'34 CHRYSLER 6 SEDAN, black...... 75
'32 NASH CONVERTIBLE cpe., sidemts 50
'34 NASH SEDAN, black............. 85
'36 DE SOTO 6 SED., tan, rad., htr. 245
'35 CHRYSLER AIRFLOW SED., htr. 245
'36 CHEV. CPE., Master De L., htr.... 195
'38 CHEVROLET SED., trunk, htr... 395
'37 PLYMOUTH SED., blck., rad., htr. 345
'37 FORD SEDAN, black.............. 245
'39 CHEVROLET SEDAN, like new... 435
'36 GRAHAM SEDAN, smart gray... 245
'38 PLYMOUTH SEDAN, radio, htr.. 425
'37 OLDS 8 SED., rad., htr., white ti. 395
'36 DODGE SED., green, htr., trk.... 225
'37 NASH SED., shiny gray, htr..... 325
'36 CHEVROLET SEDAN, black..... 175
'36 PACKARD 120 SED., green, htr. 245
'36 AUBURN SEDAN, green.......... 145
'35 BUICK SED., side mts., htr...... 195
'38 CHEVROLET COUPE, gray....... 345
'35 TERRAPLANE 6 SED., htr., trk.. 145
'34 CHEVROLET SEDAN, htr........ 75
'38 DODGE SEDAN, htr.............. 445
'37 TERRAPLANE 6 SEDAN......... 285
'36 BUICK SEDAN, green............ 285
'37 CHRYSLER AIRFL. sed., rd., htr. 345
'40 BUICK SEDAN, smart green, htr. 895
'40 NASH AMBASS. 8 SED., rd., htr. 875
'36 LINCOLN-ZEPHYR SEDAN....... 245
'38 OLDSMOBILE 6 SED., htr........ 495
'36 PONTIAC 6 SEDAN, green........ 245
'38 FORD SEDAN, htr., black........ 345
'36 NASH SEDAN, fine cond......... 225
'39 STUDE. COMMANDER SED., blue 585

STUDEBAKER

USED CAR DEPT. STORE.

26TH and MICHIGAN

CALumet 6492. Open Eves., Sundays.

SIEGEL IS PLAYING SANTA CLAUS TO ALL CHICAGO

COMPARE OUR PRICES

'40 DODGE coupe, htr., very clean...$565
'40 WILLYS 4 door sed.; rad., htr.... 395
'39 DODGE de luxe 4 dr.; trk., htr.... 495
'39 PLYM. 5 pass. sed.; rad., htr.... 465
'38 CHEV. 5 pass. sed.; trunk, htr.... 345
'38 FORD "85" 5 pass. sed.; trk., htr. 315
'38 BUICK Spe., 4 dr., tr., rd., ht., s.mt. 475
'37 OLDS "6" de l. 4 dr. trk. sed., htr. 345
'37 FORD "60" tudor; rad., htr........ 135
'36 FORD "85" fordor; rad., htr., cln. 165
'35 PONTIAC 5 pass. sed.; rad., htr.... 125
'35 PONTIAC coupe de l.; rad., htr.... 135
'32 CHEV. 4 dr. sedan; side mounts. 50
'31 CHEV. coupe; runs good.......... 40

SIEGEL DODGE
DIRECT FACTORY DEALER.
7616 STONY ISLAND-AV.
S. Shore 6434. Op. Eves.-Sun.

NOTHING DOWN

OR YOUR CAR.
IF YOU HAVE A JOB.
1941 license free; 7 days' driving trial.

'40 Buick sed..$695	'37 Olds 6 cpe...$295
'40 Pont. sed... 675	'37 Olds 6 sed.... 325
'40 Dodge sed... 645	'36 Olds sedan 225
'39 Plym. sed... 395	'36 Plym. trk. sd. 245
'37 Ford 85 sd. 225	'35 Chev. 4 d. sd. 245
'37 Dodge sed... 295	'35 Ford sedan..... 145
'38 Plym. sed... 295	'34 Plym. sedan..... 95
'38 Ford sed.... 295	'34 Dodge sedan.... 85

SOME WITH RADIOS AND HEATERS.
50 other late models to choose from.
TERMS OR TRADE. ALWAYS OPEN.

2810 Madison

CHRYS. 1939, $645

Custom New Yorker 4 door 5 pass. tour. sedan. Overdrive, pushbutton radio, heater, elec. clock, defrosters, two tone upholstery. A natural beauty. We have it for $645. Your car down, bal. 2 years. Open Sun.

3939WASHINGTON

Chrys. '39 6 Royal Sed., $545.
Driven very few miles by well known state official. Fine family car with thousands of good miles. A rare value at $545
MONTGOMERY FORD, 2300 MADISON.

'40 Chrys. conv. Windsor cpe.
Rad., htr., w. w.'s. Orig. cost $1,500; sac.
CHAPPELL CHRYSLER, Inc.
6201 S. WESTERN. HEM. 2600.

CHRYSLER—'36 Airflow sedan; very clean; radio, heater, overdrive; reduced to..$295 CHRYSLER DEALER, 3041 LAWRENCE.

CORD—'37 SUPERCHARGED CONV. COUPE. Rad. Also '37 sed. Cords bought, sold, exch. BRAUD FORD DLR., 6632 S. WESTERN.

CROSLEY—1940 convertible coupe......$195 Wonderful condition. Slightly used. 24 E. 25TH-ST. CALUMET 2245.

DE SOTO '38 SED., $395.
de luxe 4 dr. trunk sedan; original spotless black finish; dual equipment; almost like new tires; mechanically perfect; special at $395
MONTGOMERY FORD, 2300 MADISON.

De Soto 1940 Sed., $665
4 dr. trk. sedan; de luxe equipped; htr. defroster; can't be told from new; barg.
2317 S. MICHIGAN

DE SOTO '37 SEDAN, $295.
5 pass. trunk sedan. Mech. O. K.
HART MOTOR CO., AUTH. DODGE DLR.
USED CAR DEPT., 4634 W. Madison.

DE SOTO '38 SEDAN, $395.
4 door, Trunk, Radio, Heater.
HART MOTOR CO., AUTH. DODGE DLR.
USED CAR DEPT., 4634 W. Madison.

DE SOTO—'34 6 cyl. 4 door sedan. What a buy, only..........................$89 Stallworth, 7400 Stony Island. H. P. 2500.

DE SOTO—'37 conv. cpe.; radio, htr., w. w. tires. $325. 2247 S. Michigan.

DE SOTO—'37 de luxe 4 dr. sed.; htr., defr. w. w. tires; exc. cond. Bittersweet 1899.

Dodge—Late 1940
Hollywood 2-Tone 4-Door
sedan; w. w. tires, chrome rims and discs, radio, heater, defrosters. This is a Dodge official's car; very low mileage; will sacrifice at tremendous discount.
MURPHY-DODGE. 2650 N. CICERO.

Dodge '40 De Luxe Cpe., $619
Luxury Liner; radio, heater, dual equipt.; cannot be told from new; mech. perfect; your car or $75 down, bal. 24 months.
ROYAL SALES-DODGE DLR.
1930 MILWAUKEE-AV. ARM. 9167.
2524 MILWAUKEE-AV. BEL. 1621.

'40 Dodge 4 dr. sed., $595.
RADIO, HEATER, DUAL EQUIPMENT.
CHAPPELL CHRYSLER, Inc.
6201 S. WESTERN. HEM. 2600.

Dodges 1940 Dodges
Brand new seds. Big savings.
DODGE DEALER. 2650 N. CICERO.

DODGE '36 2 DOOR
sedan; heater; very nice condition....$220
EVANSTON CARS HAVE BETTER CARE.
Chev. Dlr., 1050 Chicago-av., Evanston.

DODGE 1938 SEDAN, $245.
4 door Trunk. Low mileage. Good cond.
HART MOTOR CO., AUTH. DODGE DLR.
USED CAR DEPT., 4634 W. Madison.

DODGE—'39 DE LUXE COUPE, $465. Htr., defr. Franklin Weber Pontiac. 6115 N. Clark. Shel. 0431. Open Sunday.

DODGE—'40; brand new de luxe 4 door sedans. Final closeout at big discounts. DODGE DEALER 5719 BROADWAY.

DODGE—'35 4 dr. de l. sedan........$145 BENNETT PONTIAC. 1117 N. CLARK.

DODGE—'36 4 dr. sed.; radio, heater; very clean; barg.; $250. Priv. Lincoln 7494.

DODGE—'35 4 dr. sed.; nice condition..$155 OLDS DEALER, 661 N. LA SALLE.

DODGE—'37 coupe; old couple must sac.; like new; radio, htr.; low mil.; reas. Ave. 4950.

DODGE—1936 2 dr. trunk sed.; perfect cond. Bargain; private party. Keystone 6414.

DODGE—'39 de l. 4 dr. sed.; A1 cond. Only $465. This car is like new. 6720 S. Western.

DODGE—'37 2 dr. sed. de luxe; radio; perf. cond.; $325; priv. pty. Ken. 3272 aft. 6.

USED AUTOMOBILES FOR SALE.

NO MONEY DOWN

IF YOU HAVE A JOB.

Kailer-Youngquist, Inc.

Authorized Olds Dealer.
1941 LICENSE FREE.
7 DAY DRIVING TRIAL.

'40 OLDS. cruis. clb. cpe., r., h., w.w. $775
'40 MERCURY 4 dr. sed., r., h. w.w... 695
'40 PLYM. 5 pass. sed., htr.......... 545
'40 OLDS. "70" 4 dr. sed., r., h., w.w. 725
'40 FORD 5 pass. sed., r., h., "85".. 565
'39 PACK. "6" 4 dr. sed., r., h....... 575
'39 PONT. 4 dr. sed., r., h........... 495
'39 CHEV. 5 pass sed., r., h., lk. n. ti. 475
'39 PLYM. 4 dr. sed., r., h., many ex. 465
'39 STUDE. 5 pass clb. cpe., r., h.... 445
'39 OLDS. "70" 4 dr. sed., r., h...... 565
'39 NASH 5 pass. sed., h., lk. new.... 445
'39 DE SOTO 4 dr. sed., r., h........ 475
'38 CAD. 4 dr. sed., r., h., w.w., lk. n. 695
'38 OLDS. 4 dr. sed., r., h., w.w., ext. 445
'38 CHEV. 4 dr. sed., r., h., w.w.... 375
'38 PONT. 5 pass. sed., r., h., very cl. 385
'38 DODGE 5 pass. sed., r., h., lk. new 365
'38 CHRYS. Royal 4 dr. sd., ovdr., r., h 425
'37 OLDS. 4 dr. sed., r., h., w.w.... 325
'37 PLYM. 4 dr. sed., r., h., clean.... 315
'37 PONT. 5 pass. sed., r., h........ 345
'37 CHRYS. 4 dr. sed., r., h.......... 295
'37 STUDE. 4 dr. sed., r., h.......... 275
'37 CHEV. 5 pass. sed., r., h......... 265
'37 FORD 4 dr. sed., r., h............ 215
'37 DODGE 4 dr. sed., r., h.......... 265
'37 CHRYS. Air Flow, r., h., ovdrive 275
'36 OLDS. 4 dr. sed., r., h........... 250
'36 DODGE 4 dr. sed., r., h.......... 215
'36 PLYM. 4 dr. sed., r., h.......... 215
'36 CHEV. 4 dr. sed.................. 225
'35 OLDS. 4 dr. sed., r., h.......... 195
'35 CHEV. 4 dr. sed., r., h.......... 150
'35 STUDE. 4 dr. sed., r., h......... 175
'35 OLDS. conv. cpe., r., h., very clean 235
'34 BUICK stnd. cpe.................. 100
'34 OLDS. 4 dr. sedan................ 100
'34 CHEV. 4 dr. sedan................ 115
'33 CHEV. 4 dr. sedan................ 85
'33 BUICK 4 dr. sedan................ 75
'33 PONT. 4 dr. sedan................ 65
'33 CHRYS. 4 dr. sedan............... 95

ALL CARS WINTERIZED.
FREE 50,000 MI. LUBRICATION PLAN.

5043 BROADWAY

Lon. 4682. Open Eves.-Sun.

EMIL DENEMARK

AUTH. BUICK DEALER.

'40 Buick 71 4 dr. Trk. Sd. Htr., Rdo.$895
'40 Buick 51 4 dr. Trk. Sed. Htr., Rdo. 895
'40 Buick 56S Sport Cpe. Htr., Rdo. 845
'40 Buick 61 4 dr. Trk. Sed. Htr., Rdo. 825
'40 Buick 46S 2-4 Coupe. Htr., Rdo.. 795
'39 Buick 61 4 dr. Trk. Sed. Htr., Rdo. 575
'38 Buick 41 4 dr. Trk. Sed. Htr., Rdo. 475
'38 Buick 7 pass. Limo. 6 W., Htr..Rd. 545
'37 Buick 7 p. Sed. 6 Wh.. Htr., Rdo. 395
'36 Buick 81 4 dr. Trk. Sd. Htr., Rdo. 225
'34 Buick 41 4 dr. Trk. Sed. Htr.... 125
'37 De Soto 4 dr. Trk. Sd. Htr., Rdo. 325
'37 Dodge 4 dr. Trk. Sed. Htr., Rdo. 345
'38 Ford 2 Dr. Trk. Sed. Htr........ 295
'36 Ford 2 Dr. Trunk Sed. Htr....... 175
'40 Lincoln Zephyr Sedan. Htr., Rdo. 925
'39 Linc. Zeph. 4 dr. Trk.Sd. Htr.,Rdo. 625
'36 Nash 4 dr. Trunk Sed. Htr., Rdo. 225
'39 Packard Super Spt. Coupe. Rdo.. 825
'36 Plymouth 4 dr. Trunk Sed. Htr.. 245
'40 Pontiac Torpedo Sedan, Htr., Rdo. 825
'36 Pontiac 4 Dr. Trk. Sd. Htr., Rdo. 265

Open Evenings and Sundays.

3910 OGDEN-AV.

SHOP IN HEATED SHOWROOMS.

NOTHING DOWN

IF YOU HAVE A JOB. 10 MIN. DELIV.
OVER 150 GUARANTEED CARS.

'40 De Soto sed.$645	'40 Buick sedan.. 695
'40 Chev. sed... 545	'40 Plym. sedan.. 545
'40 Plym. cpe... 445	'39 Plym. coupe.. 395
'39 Chrys. sed... 545	'39 Dodge sed.... 445
'39 Buick sed... 525	'39 Stude. sed.... 495
'38 Dodge sed... 395	'39 Ford sedan.. 395
'37 Dodge sed... 295	'38 La Salle sed.. 495
'37 De Soto sd. 295	'37 Plym. sedan.. 275
'37 Chev. sed... 275	'37 Linc. Zeph... 245
'36 Pontiac sd. 245	'36 Plym. sedan.. 195
'36 Olds. sedan. 245	'36 La Salle sed. 275
'35 Ford sedan. 95	'35 Dodge sedan.. 145
'40 Olds sedan..$695	'35 Chev. sedan.. 125

CHICAGO MOTORS, HIGHEST TRADERS.

8106 S. HALSTED

DODGES—BRAND NEW 1940 SEDANS—BIG SAVINGS.
1940 T. SEDAN: EXECUTIVE CAR; HARDLY RUN, AND '39, '38, '37, '36 SEDANS AND COUPES. CLEAN, GORGEOUS, ONE OWNER; CARS PRICED AT $225 to $665.
F-E-L-Z—Direct Dodge Dealer.
1132 DIVERSEY-BLVD.
No lot cars. Famous 20 yrs. for bargains.

DODGE 1940, $595

Luxury Liner 5 pass. touring sedan. Trunk, pushbutton radio, heater, defrosters, w. w. tires. A beauty. We have it for $595. Your car down, bal. 2 years. Open Sun.

3939WASHINGTON

1938 DODGE, $385
4 dr. trunk sedan; full de luxe equipment. Original paint. Looks like new. Name your own terms.
GROSSINGER PONTIAC,
2658 Lawrence-av. Open eves. and Sun.
ALL CARS IN HEATED SHOWROOMS.

Dodge '40s, Sedans
DE LUXE 4 DRS. AND 2 DRS.
Heaters, radios, white wall tires, etc.
PRICED FOR QUICK SALE.
Dodge Direct Factory Dlr.,
2300 W. 63D. PROSPECT 0024.

FORDS—FORDS
'34s TO '40s—120 TO PICK FROM.
WHOLESALE PRICES
TAUBER'S
4601 MILWAUKEE-AV.

FORD '37—$195
Latest 5 passenger trunk sedan; heater, good tires; runs good; terms, trade.
DODGE—BENDER-RIEGER, INC.—PLYM.
933 WASHINGTON-BL.

FORDS— FORDS—
Ford '35 tudor; heater, etc..............$95
145 OTHERS TO CHOOSE FROM.
J. A LAVERY,
6529 COTTAGE-GROVE-AV.
6127-6143 COTTAGE GROVE-AV.

FORD—'39 5 pass. trk. sedan; S. W. htr.; orig. black finish. Looks and runs like new; one family carefully driven car. Bargain ....$345 AUTHORIZED FORD ON MICHIGAN. Romy Hammes, 2515 S. Michigan-av.

FORD '39 SEDAN, $395.
Beau. 85 H. P. 4 dr. Exc. cond. Good tires.
SNOW BROS.
1027 SOUTH-BOULEVARD, OAK PARK.

FORD '37-60 COACH.
Very excellent condition thruout......$235
EVANSTON CARS HAVE BETTER CARE.
Chev. Dlr., 1212 Chicago-av., Evanston.

FORD '38 De Luxe Sed., $295.
2220 S. MICHIGAN.

FORD '40 CONV. COUPE.
RADIO, HEATER, ETC.
BRAUD FORD DLR., 6632 S. WESTERN.

FORD '39 60 SEDAN DELIVERY.
New paint; excellent cond. thruout..$395
GLENN E. HOLMES, 30 W. LAKE.

FORD—'40 de luxe 4 door; radio, htr.; tip top cond. thruout, $545. 5 to choose from. BEN T. WRIGHT, 1101 N. Clark-st.

FORD—'35 5-pass. sedan..................$145 Only $20 down; $9 per month. AUTH. DODGE DLR., 2750 LAWRENCE-AV.

FORD—'36 2 dr. trunk sed.; rad., htr., $160. See Mr. Martin. 4922 Broadway.

FORD—'35 tudor; bl.; rad., htr.; priv. $120 cash. 4149 N. Whipple, between 2-6.

FORD—'39 Tudor 85 Standard; radio, heater; for sale by priv. party. Saginaw 4341.

FORD—'39 Sed.; A-1 cond.; Spe. today.$435 C. Zepp, 2950 Lawrence, Juniper 8310.

FORD—'37 conv. coupe; rad., htr. Barg. BENNETT PONTIAC. 1117 N. CLARK.

FORD—'39 de luxe tudor; radio, htr.; $395 or best offer. Must sell. Spal. 0734.

FORD—1939 de luxe coupe like new; heater, radio; $445. 6447 S. Kedzie-av.

FORD—'40 de l. 4 dr.; low mileage; priv. pty. $600 cash. 4543 S. Marshfield. Yards 5873.

FORDS—'37 coupes, good clean cars. $195 full price. Wright, 1101 N. Clark.

FORD—'39 de luxe sedan. Appear. and mech. cond. A-1, $395. Wright, 1101 N. Clark.

FORD—'37 85 Fordor; radio, htr........$235 OAK PK. BUICK, 639 MADISON, OAK PK.

FORD—'39 Tudor de luxe; radio, heater; gd. cond. Private party. Austin 6451.

FORD—'37 85 tudor, fully equip., low mileage, like new, private. 5000 N. Mozart.

FORD—'34 de l. sed.; needs motor work. $29 NEWBERRY MOTORS, 1025 N. CLARK.

USED AUTOMOBILES FOR SALE.

M-U-R-P-H-Y DODGE DEALER

NEW LOWER PRICES

1914—Dependability—1940

'40 Dodge sed. A beauty.$595
'39 Dodge de l. 4 dr. sed. 495
'38 Dodge de l 4 dr. sed.. 395
'37 Dodge de luxe sed..... 225
'36 Dodge de l. 4 dr. sed.. 165
'35 Dodge de l. 4 dr. sed.. 115
'39 Chev. Master sed....... 465
'39 Ford de l. 4 dr. sed.... 465
'38 Packard 120 sed........ 495
'38 La Salle conv. cpe..... 565

85 Others—All Makes

'37 Dodge cpe..$285	'37 Graham sed..$330
'37 Plym. cpe.. 285	'38 Nash sedan.. 365
'36 Plym. sed.. 175	'37 Ford sedan.. 195
'35 Chev. sed.. 165	'36 Ford sedan... 225
'36 Pont. sed... 265	'35 Ford coupe.. 125
'36 La S. sed... 285	'34 Plym. coupe. 95
'35 Pont. sed... 175	'34 Pont. coupe. 65
'37 Pack. cpe... 345	'35 Hudson sed.. 85
'36 Dodge cpe.. 225	'32 Ford 4 cyl.. 60
'36 Pont. cpe... 225	'32 Ford sedan... 65
'36 Chrys. sed.. 295	'32 De Soto sed. 45
'37 Plym. sed.. 285	'31 Chev. sedan.. 55

Most cars have radios and heaters.
YOUR CAR OR 10% DOWN

2720 N. Cicero

RUBY HAS THE LOWEST PRICES EASIEST TERMS EVERY CAR GUARANTEED

Chevs-Fords-Plymouths Dodges-Pontiacs-Buicks Olds-Packards-Cadillacs

IN THE FOLLOWING TYPES:
Coupes, 4 Pass. Cpes., Town Sedans, Sport Sedans, Tudors Convertible Coupes, Sedans.

Ruby Chevrolet, Inc.
1147 W. Jackson-blvd.
ALWAYS OPEN. MONROE 8787.

NO DOWN PAYMENT

IF YOU HAVE A JOB
OR YOUR CAR DOWN.
Read This Amazing Offer.
[1] 4 MONTHS FREE SERVICE.
[2] STATE-CITY LICENSE FREE.
[3] SMALL MONTHLY PAYMENTS.
[4] SPECIAL PLAN FOR DRAFTEES.
HERE IS THE FINEST OFFER EVER MADE TO THE USED CAR BUYER. YOU TAKE ABSOLUTELY NO CHANCE.

'36 Plym. cpe..$185	'35 Olds sedan...$185
'39 Plym. cpe.. 345	'33 Plym. sedan.. 95
'34 Plym. sed.. 115	'36 Dodge cpe... 195
'33 Ply. cpe.... 85	'40 Ply. de l. sed. 565
'35 Ford sedan. 145	'36 Ford sedan.. 165
'38 Buick sedan 425	'35 Olds sedan.. 195
'37 Olds sedan. 285	'37 Plym sedan. 285
'37 Ford sedan. 215	'37 Chrys. sedan. 325
'40 Buick cv. cl. 875	'40 Dodge d.l. sed. 685

EVERY CAR IN PERFECT CONDITION. MOST HAVE RADIOS AND HEATERS. DAVIES, INC. 200 OTHERS.

2209 S. MICHIGAN

OPEN EVES. AND SUN. CALUMET 2610.

NO CASH DOWN

'39 La S. op.cp.$595	'38 Terra sed. ..$295
'37 Buick tr. sd. 365	'37 Ford sedan .. 195
'37 Cad tr. sd. 295	'36 Olds. 6 cpe. 195
'37 De S. tr. sd. 295	'36 Olds. 6 sed.. 165
'37 Chrys. 6 sd. 295	'36 Pack. sed.... 145
'37 Chev del.cp. 245	'35 La S. trk. sd. 145
'37 Willys sed. 135	'35 Plym. cpe.... 95
'35 Ford tr. sd. 65	'33 Ford sed..... 55
'34 Ply. de l. sd 65	'32 Plym. PB sd. 35
'31 Pontiac cpe. 35	'30 Ford sed. 35

2755 W. MADISON
2919 W. MADISON

Fords, 1936s to 1940s WHOLESALE to Retail Buyers

190 to choose from
CARS KEPT IN HEATED SHOWROOM.
MAKE US AN OFFER
LAWDER BROS.
6900 VINCENNES-AV.
[1 block west of State-st.]

FORDS.
SHOP IN THE LOOP IN COMFORT.
COMPLETE SELECTION
ALL MAKES AND MODELS.
ALL CARS INSIDE
AND WEATHER PROTECTED.
GLENN E. HOLMES, INC.,
30 W. LAKE-ST. FREE PARKING.

1939 FORD CONV. SED.
Equipped with radio, heater, spotlight, streamliners, white wall tires, and complete de luxe equipment. Very low mileage. This car is not only good looking, but the performance is excellent. See and drive this car today. You'll be surprised at its low price.
RUBY CHEVROLET, INC.,
7158 STONY ISLAND. FAI. 9600.

FORD 1940 CONV.
5 PASS. CLUB CPE.
Late spec. de luxe radio, htr., w. w. tires; used only 2 mo's. Sac.
FORD—'40 de luxe 4 dr. sed.; sac. $595.
—2247 S. MICHIGAN—

FORDS— SEE
STALLWORTH.
Ford '37 station wagon; very clean.
Ford '35 tudor, only $109
50 other Fords. Like bargains.
'32s to '40 models.
7400 STONY ISLAND. HYD. PK. 2500.

FORDS—1935 TO 1940.
Wholesale prices to everybody.
75—All makes—All models.
Liberal trades—Long terms.
RAY TENNES, FORD DEALER,
2451 N. SACRAMENTO-AV.

'35 Ford Tudor Trk., $95.
Your car or $20 dn.; bal. $15.95 per mo.
MIDWAY CHEVROLET CO.,
55TH AND STATE-STS. ATL. 4000.

FORD—'38 4 DOOR TRUNK SED., $365. Original black finish, exceptionally quiet motor and good tires. De luxe model 4 door. Runs perfect. Terms, trade. 20% dn. PONTIAC DEALER—945 Washington-blvd.

FORD—
WANT A FORD?
C. ZEPP.
BIG SELECTION IN ALL MAKES.
2950 LAWRENCE. JUNIPER 8310.

1938 FORD Club Cpe., $365.
Radio, heater, clock, de luxe wheel.
Midwest, 2240 S. Michigan.

FORD—Late '37 tudor, only $135; htr., extras; spec. for inventory clearance. COLUMBIA MOTORS, 2737 N. CICERO.

Graham '38 Sedan, $445
6 Cyl. Supercharged
4 door trg. sedan. Radio, heater, white walls. Paint, mechanically like new. Cost over $1,500.
2317 S. MICHIGAN

HUDSON 1940, $595

Super 5 passenger touring sedan; trunk, push button radio, heater, defr., airfoam cushion; flexible steering wheel; blast horns. A natural beauty. We have it for $595. Your car down, balance 2 years. Open Sun.

3939WASHINGTON

HUDSON—'40 COUNTRY club, $695, 6 cyl. sedan; radio, vacuum motive drive; air cond. htr.; w. w. tires. Beau. jet black. NEW CAR GUAR. BROCK & BURNS, 353 E. GARFIELD-BL. ENG. 2600.

HUDSON—'39; 5 pass. sed. Radio. Very clean. Only ....$445 KROLL DODGE. 7120 S. Halsted.

HUDSON—'39 6-cyl. 112 3-p. de l. cpe. Mar. fin.; rad., htr., def.; low mil.; lk. new; need money; sac. $335. Elizer, Apt.518. L.B.8300

LA SALLE—1939 de luxe sedan; radio, heater, etc.; perfect consider.; must sell account of illness; $575. Columbus 2128.

LA SALLE—1938 opera coupe; fully eqpt. Sac. at $395. 2520 S. Michigan. Vic. 4948.

LA SALLE—'39 opera coupe; radio, htr., w. w.'s; like new; $525; priv. Drexel 7840.

USED AUTOMOBILES FOR SALE.

HONESTLY ADVERTISED

WHOLESALE TO THE PUBLIC

'40 De Soto de l. sedan....$665
'38 Dodge de l. 5 p. sed.. 365
'37 Dodge de l. 5 p. sed.. 275
'36 De Soto business cpe. 175
'35 De Soto de l. 2 d. sed. 165
'33 De Soto 4 d. sedan..... 80
'40 Plym. de l. 5 p. sed.... 545
'39 Plym. de l. 5 p. sed.... 395
'38 Plym. de l. 5 p. sed.... 325
'37 Plym. de l. sedan....... 285
'36 Plym. de l. 5 p. sed.... 195
'35 Plym. de l. 5 p. sed.... 145
'34 Plym. de l. sedan....... 85
'39 Ford de l. 5 p. sedan.. 395
'38 Ford de l. 5 p. sedan.. 305
'37 Ford de l. 5 p. sedan.. 185
'36 Ford de l. 5 p. sedan.. 165
'35 Ford de l. 5 p. sedan.. 95
'35 Olds 5 p. sedan......... 45

100 MORE CARS TO CHOOSE FROM. AUTH. DE SOTO-PLYMOUTH DEALERS.

Sunnyside Motor Co.
4511 N. LINCOLN-AV.
4428 N. WESTERN-AV.
Open Eves., Sundays.

$10 TO $50 DOWN

'38 Chrysler sed ...$395
'39 Buick Spec. sed. 545
'38 Buick Cent. sed. 395
'37 Buick Rdmst. sd. 325
'37 Linc.-Zeph sed.. 275
'36 Ford 4 dr. sed.. 155
'36 Dodge 4 dr. sed. 195
'35 Ford 4 dr. sed... 85
'34 Chev. 2 dr. sed.. 95
'34 Plym. 2 dr. sed.. 55

Gerwig-Nelson Buick 8447 S. Ashland

OPEN EVES. AND SUNDAY. CED. 2800.

RUBY SPECIALS

Shop Inside in Comfort.

'32 BUICK Sport Coupe [model 46]..$ 95
'32 CHEV. Roadster 65
'33 CHEV. Coupe 75
'33 PONTIAC Sedan 95
'33 CHEV. Town Sedan 95
'34 FORD 4 Door Sedan 95
'34 CHEV. Coach 125
'34 DODGE Sedan 125
'34 CHEV. Sedan 145
'34 PLYMOUTH 2 Door Sedan....... 125
'35 FORD 2 Door Sedan 125
'35 PLYMOUTH Coach 145
'35 TERRAPLANE 2 Door Sedan.... 125
'36 FORD 2 Door Sedan............. 175
'37 FORD 60 2 Door Sedan.......... 225
'38 FORD 60 2 Door Sedan 295
'39 CHEV. De Luxe Sport Sedan...... 395

7158 Stony Island

FAI. 9600. OPEN EVES. AND SUN.

CITY SACRIFICING

10 BARGAINS TODAY.
NO REASONABLE OFFER REFUSED.

'39 Buick sed..$495	'35 Chev. cpe.....$65
'38 Dodge sed. 295	'34 Ford sed..... 45
'37 Dodge sed. 245	'34 Plym. sed.... 65
'36 Plym. sed. 155	'34 Chev. sed.... 60
'35 Ford sed.. 70	'33 Dodge sed.... 50

$5 DOWN. 1941 LICENSE FREE.
CITY AUTO., 1718 S. STATE.

LA SALLE 1938 Con. Coupe

Beige finish; radio, heater; a one-owner, low mileage car; perfect.
$515
PACKARD-CHICAGO,
24th and Michigan. Calumet 7413.

La Salle '40 Torpedo.
Model 52 4 Dr. Sedan.
Late custom de luxe, radio, htr. Used only 2 months. Pass for new. Save $700.
—2247 S. MICHIGAN—

LINC.-ZEPH. 1938

4 dr. de luxe sedan; radio, heater, white wall tires; car is in exceptionally fine condition inside and out; real buy.
$495
PACKARD-CHICAGO,
24th and Michigan. Calumet 7413.

'39 Lincoln-Zephyr, $585
3 pass. de luxe; beaut. maroon fin. Also large selection of '36-'37-'38-'39-'40 sedans and coupes; Choice of colors and equipment. Some with overdrives. The cleanest Zephyrs in the city. Fully guaranteed and priced low for quick clearance. See these cars today at
—LINCOLN—
[Chicago Retail Division.]
2220 S. MICHIGAN.

Linc.-Zeph. '39 4 D. Trk. Sed.
5 pass., radio, heater, clean, "super care."

Now—$635

SOUTH SHORE BUICK, INC.
7320 STONY ISLAND. MID. 6404.

LINCOLN '39 ZEPHYR, $650.
4 dr. de luxe sedan, 6 pass.; radio, heater, w. w. tires, other extras; terms.
HUDSON DEALER,
3956 W. GRAND.

LINCOLN ZEPHYR—'40. BRAND NEW 4 dr. trunk sedan. Beautiful blue, white wall tires. Big discount. Scholl Motor, 7023 S. HALSTED. TRIANGLE 6341.

LINCOLN-ZEPH.—'37 4 dr. de luxe sedan; radio, heater. Needs very little repair. $195, including state license. HARBOR MOTOR CO. 7733 Cottage Grove.

LINC.-ZEPH.—'37 Sedan; Radio, Heater.$325 C. Zepp, 2950 Lawrence, Juniper 8310.

LINCOLN-ZEPH.—'37 4 dr. sed., rad., htr., $277. Dearborn, 2200 S. State. Vic. 2310.

LINCOLN ZEPH.—'40 cust. 4 dr. sed.; blue; w. w. tires; rad., htr.; $995. 2441 S. Mich.

MERCURYS

MERCURY '40, $665
4 DOOR sedan; radio, heater, clock, defrosters, w. w.; blue; one owner car.
MERCURY '39, $545
4 DOOR sedan; radio, heater, clock, defrosters; dark blue; one owner car.

West Side Buick 4666 WASHINGTON

OPEN EVES. AND SUNDAY.

MERCURY—'39 5 pass. conv. cpe.; red leather uphol.; looks, runs like new; fully winterized. Big savings. See it! Only $595. Your car or $95 dn., bal. $29.60 mo. AUTHORIZED FORD ON MICHIGAN. Romy Hammes, 2515 S. Michigan-av.

MERCURY—'39 5 pass. sed.; radio, htr.; like new; sac. $495. Also 1940 Mercury sed., $595. 2654 W. Madison, Nev. 8488.

MERCURY—'40 conv. club coupes. Beaut. cream finish. Red leather uphol. Radio, htr. 2 to pick from. Wright, 1101 N. Clark.

MERCURY—'40 Sedan, Heater ....$725 C. Zepp, 2950 Lawrence, Juniper 8310.

MERCURY—40 de luxe fordor, full equip. Low mi. $675. Ben T. Wright 1101 N. Clark.

USED AUTOMOBILES FOR SALE.

AJAX AUTO CO.
INC. 1909.
XMAS BARGAINS
FULLY RECONDIT. ALL LIKE NEW.
'40 OLDS. "8" torpedo r. h. sed......$895
'40 OLDS. "6" 70 sed., r. h.......... 745
'40 OLDS. "6" 60 de luxe sedan...... 710
'40 PONTIAC 8 torpedo de l. sed...... 795
'40 CHRYSLER 6 Royal de l. sed..... 725
'39 BUICK 48 sed.; rad., htr.......... 625
'39 DODGE de l. sedan, r. h........... 565
'39 CHEVROLET spt. sedan 525
'39 CHEVROLET town sedan 495
'39 CHRYSLER Royal sed., r. h....... 595
'39 LA SALLE de l. 4 dr. trk. sed.... 695
'39 OLDS. 6 70 de l. 4 dr. trk. sed.... 595
'39 OLDS. 8 80 4 dr. trk. sed., r. h.... 595
'39 OLDS. 6 70 2 dr. trk., r. h......... 575
'39 PACKARD 6 4 dr. trk., r. h........ 595
'39 PLYMOUTH 2 dr. trk. sed......... 445
'38 BUICK 41 trk. sed., r. h........... 530
'38 CHEVROLET town sed., r. h........ 395
'38 OLDS. 6 4 dr. trunk sed........... 495
'38 OLDS. 8 4 dr. trunk sed........... 495
'38 OLDS. 6 2 dr. trk., r. h............. 465
'38 OLDS. 8 2 dr. trk., auto. tr...... 475
'38 PACKARD 120 trk. sed., r. h...... 535
'38 STUDE. 4 dr. trk. sed.............. 495
100 Other Makes and Models.
'37—'36—'35—'34—'33
SEDANS, COUPES, 2 DOORS,
$35 UP.
Lowest G. M. A. C. terms. Good trades.
7800 STONY ISLAND
SAG. 1400. OPEN EVES.-SUN.

NO MONEY DOWN
IF YOU HAVE A JOB
GRAND AUTO PLAN
1941 LICENSE FREE
3 MOS. FREE SERVICE.
30 DAY DRIVING TRIAL
ON ADVERTISED CARS ONLY.
'35 Plymouth de luxe sed.$175—$11.20 mo.
'36 Plymouth de luxe sed.$235—$13.85 mo.
'36 Pontiac de luxe sed..$245—$14.15 mo.
'37 Plymouth de luxe sed.$285—$15.50 mo.
'37 Oldsmobile sedan ....$335—$17.00 mo.
'35 Ford de luxe sed. ...$125—$ 8.00 mo.
'36 Ford de luxe sed. ...$175—$11.20 mo.
'36 De Soto de luxe sed...$245—$14.15 mo.
'37 Dodge de luxe sed. ..$295—$15.90 mo.
'36 Dodge de luxe sed. ...$195—$12.35 mo.
'35 Chevrolet de luxe sed.$175—$11.20 mo.
'36 Dodge coupe ....$195—$12.35 mo.
'34 Chevrolet de luxe sed.$125—$ 8.00 mo.
'38 Chevrolet de luxe sed.$385—$18.10 mo.
'38 Oldsmobile sedan ....$435—$23.60 mo.
'37 Buick spc. sedan ....$365—$17.75 mo.
'37 Pontiac 6 coupe ....$295—$15.90 mo.
'38 Cadillac 60 spec. sed.$695 bal. 24 mos.
'39 Buick spec. sedan ...$695 bal. 24 mos.
'39 Mercury conv. coupe.$595—$31.00 mo.
MOST HAVE RADIOS AND HEATERS.
150 TO CHOOSE FROM.
3940 GRAND
1 block east of Crawford, cor. Harding-av.
Spa. 3940. Open Eves.-Sun.

O'ROURKE SPECIALS
'40 Mercury 4 dr. sed.; S. W. heater..$595
'40 Hudson de luxe sed.; rad., heater 595
'39 Cad. 60 sp. sed.; sidemts., rad., htr. 895
'39 La Salle 4 dr. sed.; rad., heater 595
'39 Packard 120 4 dr. sed.; rad., htr. 595
'38 Pack. 6 cyl. 4 dr. sed.; S. W. htr. 395
'38 Buick 41 special sedan.......... 495
'37 Buick 41 sedan; radio 325
'39 Ford de l. tudor; rad., heater.... 395
'38 Ford business coupe 295
'37 Ford, model 85, 4 dr. sedan...... 195
'37 Cord custom sed.; rad., heater.... 395
'37 Cord conv. club coupe; rad., htr. 445
'37 Olds. 6 cyl. opera coupe; rad., htr. 295
'37 Nash Lafay. 4 dr. sed.; rad., htr. 295
'36 Chev. 2 dr. trunk sedan.......... 185
'32 Olds. 4 dr. sedan; heater........ 45
TERMS TO SUIT YOU.
2243 S. MICHIGAN
CALUMET 6866.

DEALERS, ATTENTION!
100 USED CARS, WHOLESALE.
Chevrolets, Plymouths, Dodges, Buicks, Fords, Olds., various other makes and models from 1931 to 1940; lowest prices. MURPHY-DODGE DLR., 2720 N. CICERO.

MERCURY '40, $775
CONVERTIBLE CLUB COUPE.
De luxe 5 pass.; heater, defroster, custom seat covers, automatic top, double Eagle tires; will absolutely pass for new; your car down, balance 2 years. Open Sunday.
4635WASHINGTON

MERCURY '39 4 DR., $545.
sedan. Radio, gas heater, large trunk space. New car performance at this very low price of.......$545
MONTGOMERY FORD, 2300 MADISON.

NASH 1939, $495
De luxe 6 cyl. 5 pass. touring sedan; trunk, radio, heater, air cond., flexible steering wheel, blast horns. We have it for $495. Your car down, bal. 2 years. Open Sun.
3939WASHINGTON

NASH
GUARANTEED CARS
ALL MAKES. ALL MODELS.
NASH SALES, INC.,
236 E. 24th-st. 2251 S. Michigan.
Open Sunday and evenings.

NASH '38 '6' CLUB CPE.
$365 buys this $1,200 car with overdrive, heater, full de luxe equip. Bargain. Terms.
2317 S. MICHIGAN

NASH '40 DE L. SED., $575.
Radio, heater, air conditioned. $75 down.
MAYER MOTOR SALES.
2235 S. MICHIGAN.

NASH—'37 6 cyl. de l. 4 dr. trk. sed...$265 6050 N. WESTERN. ROG. PK. 0778.

NASH '36 Sedan; overdrive, rad., htr...$215 C. Zepp. 2950 Lawrence. Juniper 8310.

NASH—Late '39 de luxe; complete equip.; orig. owner; ex. cond.; reas. Harvey 2072.

NASH—1937 de l. 4 dr., radio, htr., trk., cruising gear; $277. Dearb. 2200. S. State.

OLDS 6 1940, $595
6 CYL. 5 PASS. TOUR. SEDAN.
Olds '40 Torp. '8' sed.......$795
Torpedo body, black, full equipment.
Olds '40 Torp. '8' cpe......$795
6 pass. black torpedo body; pass for new.
YOUR CAR DOWN. OPEN EVES.
Bird-Sykes Co. Est. 37 Years.
2215 S. MICHIGAN

OLDS 1938, $375
De luxe 5 pass. 6 cyl. tour. sedan; built-in trunk; radio, heater, blast horns; original finish; like new. We have it for $375. Your car down, bal. 2 years. Open Sun.
3939WASHINGTON

Olds '39 Opera Cpe., $495
Late de l. custom 5 pass. club cpe. Model 70. Radio, htr., defr. Used only 6 months.
—2247 S. MICHIGAN—

OLDS '39 "6" SED., $525
4 dr. trk. sedan. Radio, heater, defroster, full de luxe equip. Barg. Terms trade.
2317 S. MICHIGAN

OLDS '39 TRK. SED., $495.
Model 70 de luxe; custom heater, push-button dual equipment; terms.
HUDSON DEALER,
3956 W. GRAND.

OLDS 1936 SEDAN, $245.
6 cyl. Trunk. Radio. Heater.
HART MOTOR CO., AUTH. DODGE DLR.
USED CAR DEPT., 4634 W. Madison.

OLDSMOBILE '36, $245.
4 door trk. sed.; radio, heater.
MIDWEST, 2240 S. Michigan.

OLDSMOBILE—1939 de luxe sedanette. 6 cyl.; radio, heater, de luxe equipment; used very little. 2316 W. Division.

OLDS—'38 4 dr. de l. sed.; auto. trans.$395 OLDS DEALER. 661 N. LA SALLE.

OLDS—'37 sed.; heater, defroster........$245 OLDS DEALER. 661 N. LA SALLE.

OLDS—'38 6 c. de luxe club cpe.; practically new. Sun. or eve. 1638 Elmwood, Berwyn.

OLDS—1935 conv.; low mileage; like new; all extras; must sell. Longbeach 3796.

OLDS—'39 "70" 4 dr. trk. sed.; fully equip., htr., etc. Like new; $545. 7717 S. Halsted.

OLDS—'38 8 cyl. 4 dr. sed., $435; priv. party. Ave. 2703. 5279 N. La Crosse.

USED AUTOMOBILES FOR SALE.

O-L-D-S
'39 Olds trk. sed...$495
'38 Olds trk. sed... 365
'37 Olds trk. sed... 295
'36 Olds trk. sed... 195
M'Farland-Keenan Buick
7601 AND 7647 S. HALSTED.

'40 OLDSMOBILE '40
BOTH NEW AND USED AT
Tremendous Savings
We Must Move This Stock
4-1940 De luxe 4 door trunk sedans.
2-1940 De luxe 2 door trunk sedans.
BOTH 6 AND 8 CYLINDER.
SOME WITH HYDROMATIC DRIVE.
1940 Used De Luxe Sedan, Priced Low, $695
DIVERSEY ODLSMOBILE,
801 DIVERSEY-BLVD.

OLDSMOBILE—1940 6 cyl. business coupe; by Naval Reserve Officer called for active duty. Exc. appearance and cond. Low mil., radio. Terms. $595. Wabash 8113.

PACKARD CHRISTMAS SPECIALS
HILL MOTORS
MAKES NEW
Drastic Reductions
to Sell at Once
40 Reconditioned Cars
Never in our 17 years' experience have we offered such outstanding values. Regardless of the new low prices, these cars are reconditioned to the last minute detail. Inspect these luxurious cars and then compare the quality, unused mileage, low prices, liberal payment plan, and trade allowance on your car. You will wonder at such a beautiful display of 4 door touring sedans, convertible coupes, 2 door sedans, 7 passenger sedans, and limousines. Come in today, and buy the family a fine reconditioned Packard.
Hill Motor Sales Co.
640 Madison-st. Oak Park.
260 Madison-st. Oak Park.
LARGEST PACKARD DEALER IN ILLINOIS.
Open evenings and Sundays.

PACKARDS
PACKARD '38, $425
120 4-door sedan. W. w. tires, clock, heater, defrosters; trk. Black finish.
PACKARD '37, $265
2 door; radio, htr.; trk. Blue finish.
PACKARD '36, $209
Coupe. Heater. Very low mileage. Exceptionally clean. A real buy.
PACKARD '36, $165
4 door sedan. Pushbutton radio, heater, clock. Trunk. Black finish.
PACKARD '35, $215
4 door sed. Htr., w. w. tires. Trunk.
West Side Buick
4666 WASHINGTON
OPEN EVES. AND SUNDAY.

PACKARDS
1940 PACKARD, $675
4 door trunk 6 cyl. sedan; radio, heater; appears new in every respect.
1939 PACKARD, $525
De luxe coupe; radio, heater and defroster, clock; an outstanding buy.
100 MORE LATE MODEL CARS AT COMPARATIVELY LOW PRICES.
NORTHWEST BUICK
3807 LAWRENCE-AV.

P-A-C-K-A-R-D-S
'37 Pack. trk. sed..$265
'36 Pack. de l. coupe 185
M'Farland-Keenan Buick
7601 AND 7647 S. HALSTED.

PACKARD '40 CONV.
5 PASS. CLUB CPE.
Late de luxe 8 cyl. OVERDRIVE, radio, htr., w. w. tires. Chauf. driven; 3 car family. This car used only 2 mos. Save $600.
—2247 S. MICHIGAN—

PACKARD '39 SUPER
Late custom 8 cyl. Small license. OVERDRIVE, radio, htr., 6 wheels, sidemounts. Used so little can pass for new. Sac. $745.
—2247 S. MICHIGAN—

PACKARD—'37 6 cyl. trk. sed. Popular 115 model; large heater, radio; tires, upholstery, motor perfect. Priced at only $295. AUTHORIZED FORD ON MICHIGAN. Romy Hammes, 2515 S. Michigan-av.

PACKARD—1940 opera seat coupe, like new; radio, heater, de luxe equipment; sacrifice. 2316 W. Division.

PACKARD—1940 club coupe. Like new. Private party. $900. Call Euclid 2806.

PACKARD—'36 120 sedan; radio and heater; good cond.; $275 cash. Owner, Del. 8935.

PACK.—'37 120 sed.; rad., htr., s. mts., w. ws.; sac. $295. 2654 W. Madison.Nev.8488.

PACKARD—'37 Conv. Coupe; 6 cyl.; A-1 cond.; htr., new top. Priv. $350. Pal. 10571.

PACKARD—'37 6 cyl. sed., radio, htr., trk. Sac., $288. Dearb., 2200 S. State.Vic.2310.

PACKARD—'36-120 4 dr. club sedan. Tires and motor O. K. Widow must sell. Bev. 5818.

Pierce-Arrow '36 7 Pass.
Black finish; fully equipped; 8 cyl. models; choose from 2; both in fine condition. See them now!
$295
PACKARD-CHICAGO,
24th and Michigan. Calumet 7413.

Plymouth '38 De Luxe, $385.
4 door sedan. Beautiful original black finish; tires, upholstery of this car are like new throughout. Your car or $60 down, balance $21.45 per month.
MIDWAY CHEVROLET CO.,
7616 STONY ISLAND. SAG. 3389.

Plymouth Sed., '39, $395
Built-in trunk, rad., htr., mohair upholstery; dual equipped; your car or $50 down. Also 200 others—'38, '39, and '40 models.
Burke, 6445 S. Western

PLYMOUTH '39, $445.
trunk sedan; radio, heater, dual equipment; perfect cond. thruout. Today's best buy at $445
Also '36 Plymouth 4 dr. trk. sed. $195
MONTGOMERY FORD, 2300 MADISON.

Plym. '40 Opr. Cpe., $585
Late special de luxe, radio, htr., defroster. Used only 2 months. Will pass for new.
—2247 S. MICHIGAN—

PLYMOUTH—'40 de luxe 4 dr. sedan; radio, heater. Must sell. Delaware 3819.

PLYM.—'36 4 dr. sed.; htr.; sacr. 3941 Pine Grove-av. Bit. 6400. Apt. 107, aft. 6 p. m.

PLYMOUTH—'39 5 passen. trunk sed. Rad. and htr. Priv. party. Barg. 3322 N. Central.

PLYM.—40 sed., de l., htr. Almost new. Barg. Capitol Plymouth, 8031 S. Halsted.

PLYMOUTH—'36 4 dr. tour. sed. Exc. cond. See Mr. Jackson. 4922 Broadway.

PLYM.—'36 de luxe 4 dr. trunk sed.; radio, htr. Only $198. Like new. 6720 S. Western.

PLYM.—39 coupe; htr. Barg..........$415 Capitol Plym. Dlr. 8031 S. Halsted.

PLYMOUTH—'36 fordor; trunk, radio, heater. $165 full pr. Wright. 1101 N. Clark.

PLYM.—'39 de l. sed.; htr., defros. $395 NEWBERRY MOTORS. 1025 N. CLARK.

PLYM. '38 DE L. SED...............$295 2220 S. MICHIGAN.

USED AUTOMOBILES FOR SALE.

PLYM. 1940, $495
5 Pass. Touring Sedan.
BLACK FINISH; FULLY EQUIPPED.
$75 DOWN. OPEN EVES.
Bird-Sykes. Est. 37 Years.
2215 S. MICHIGAN

PLYM. 1940, $545
De luxe 5 pass. tour. sedan. Built-in trunk, radio, heater, defrosters; flex. steer. wheel. Like new. We have it for $545. Your car down, bal. 2 years. Open Sun.
3939WASHINGTON

PLYMOUTH 1938, $375
4 dr. trunk sedan; full de luxe equipment, heater; beautiful black finish; winterized; ready to drive.
GROSSINGER PONTIAC,
2658 Lawrence-av. Open eves. and Sun.
ALL CARS IN HEATED SHOWROOMS.

Plymouth '40, $495.
Latest model trunk sedan; de luxe equipped. This car can't be told from new and is in perfect mechanical cond. Your car or $75 down, balance $25.65 per month.
MIDWAY CHEVROLET CO.,
6522 COTTAGE GROVE-AV.

PLYMOUTHS.
EVANSTON CARS ARE BETTER.
1—1933 sedan You can
2—1934 sedans buy these
1—1934 coupe cars at
1—1935 sedan the right
2—1936 sedans price and terms.
1019 Davis-st., Evanston. Rog. Pk. 2074.

'39 Plym. 5 pass. sed., $385.
Radio, heater, dual equipment.
CHAPPELL CHRYSLER, Inc.
6201 S. WESTERN. HEM. 2600.

PONTIAC 1940, $595
6 CYL. 5 PASS. TOUR. SEDAN.
White wall tires, push button radio.
Pontiac '40 '8' 4 dr. sed..$695
Pontiac '39 '6' tour. sed. 495
Pontiac '38 '6' tour. sed. 395
Pontiac '37 '6' tour. sed. 295
Pontiac '36 '6' tour. sed. 195
YOUR CAR DOWN. OPEN EVES.
Bird-Sykes Co. Est. 37 Years.
2215 S. MICHIGAN

Pontiac '37 4 Dr. Trk. Sed.
De l., radio, heater, built-in trunk.
Now—$335
7405 STONY ISLAND-AV.
SOUTH SHORE BUICK, INC., MID. 6405.

P-O-N-T-I-A-C-S.
NEW 1940, $250 DISCOUNT.
1939 PONTIAC SEDAN; TRUNK......$525
1938 PONTIAC SEDAN; TRUNK......$425
1937 PONTIAC SEDAN; TRUNK......$295
1936 PONTIAC SEDAN; TRUNK......$195
FITZPATRICK'S AUTH. PONTIAC,
7727 S. ASHLAND.

Pontiac '40 6 Cyl., $645.
De luxe 4 door trunk sedan. Seat covers, clock, white wall tires. This car is like new in appearance and mechanical condition. [Our new car guarantee.] Your car or $95 down, balance $28.50 per month.
MIDWAY CHEVROLET CO.,
6522 COTTAGE GROVE-AV.

PONTIAC '40—$775
Torpedo body 4 door sedan. Whitewall tires. Radio and heater. Air conditioning.
2246 S. MICHIGAN
OPEN EVENINGS AND SUNDAY.

1939 PONTIAC, $525
4 dr. trunk sedan; low mileage; fully de luxe equipped.
GROSSINGER PONTIAC,
2658 Lawrence-av. Open eves. and Sun.
ALL CARS IN HEATED SHOWROOMS.

Pontiac '37 6 Cyl., $295.
De luxe 4 door trunk sedan. Lots of extras, including heater. Your car or $55 down, balance $19.60 per month.
MIDWAY CHEVROLET CO.,
7615 STONY ISLAND. SAG. 3389.

Pont. '37 Conv. Cpe., $365
6 cyl. Rad., htr., white wall tires. Paint, top, mechanical cond. like new. Tms., trade.
2317 S. MICHIGAN

PONTIAC—'39 8 cyl. 2 dr. trk. sedan; one owner; low mileage...........$495 BENNETT PONTIAC. 1117 N. CLARK.

PONTIAC—Late '38 sedan. 4 dr. trunk, exc. cond.; $100 down, balance $20 per month. 1647 S. PULASKI-ROAD.

PONTIAC—'37 4 DR. TRK. SED., $295. Htr.; low G. M. A. C. terms and trade. Franklin Weber Pontiac, 6115 N. Clark.

PONTIAC—TORPEDO; "NEW." LAST 1940 HOLDOVER. SAVE $300. PONTIAC DEALER—945 Washington-blvd.

PONTIAC—'35 5 pass. sedan; radio, heater. Outstanding barg. $87. 2654 W. Madison.

PONTIAC—1940s, brand new; big discounts. BENNETT PONTIAC. 1117 N. CLARK.

PONTIAC—'32; like new; 4 dr. sed.; Only $65. Good tires and paint. 6720 S. Western.

ROLLS ROYCES—Sed., conv. touring. $200 up. Trailer Store. 2441 S. Mich. Cal. 6100.

STUDE. 1939, $475
Famous Commander 5 pass. touring sedan; overdrive, radio, heater, defrosters, elec. clock, w. w. tires, orig. finish. A natural beauty. We have it for $475. Your car down, bal. 2 year. Open Sun.
3939WASHINGTON

STUDEBAKER—1938 COMMANDER CLUB SEDAN. This car is absolutely immaculate inside and out. Has de luxe equipment, heater, seat covers, etc. Finish like new. Only $395. STUDEBAKER BRANCH, 1836 RIDGE, EVANSTON.

STUDEBAKER—1937 DICTATOR CRUISING SEDAN. Gleaming gray finish has not a mar on it. Interior, motor, and tires will please. Has heater, many extras. Reduced to $295. STUDEBAKER BRANCH, 3822 LAWRENCE.

STUDE. '40 CHAMPION
2 dr. town sedan; htr., rad.; low mil. $565 EVANSTON CARS HAVE BETTER CARE. Chev. Dlr., 1111 Chicago-av., Evanston.

STUDE. '36 6 CYL. COUPE.
New paint; exceptionally nice...........$220 EVANSTON CARS HAVE BETTER CARE. Chev. Dlr., 1212 Chicago-av., Evanston.

STUDEBAKER—1940 CHAMPION SEDAN, 4 dr., with radio, heater, seat covers, etc. Like brand new in every particular, $595. STUDEBAKER Branch, 4653 Washington.

STUDEBAKER — 1940 Commander 4 dr. sedan; radio, heater; like new. Original cost $1,250. Sacrif. $695. 4918 Fulton-st.

TERRAP.—'34 sed. What a buy!.......$49.50 $5 dn. KELLY HUDSON. 940 N. Clark.

'37 WILLYS SEDAN.
4 dr. with radio, heater, etc. In smart black. Fine cond. thruout. Only $195. STUDEBAKER Branch, 6335 BROADWAY.

WILLYS—1940 4 dr. de luxe trunk sedan; like new; sacrifice. Scholl Motors Sales, 7023 S. Halsted. Triangle 0341.

WILLYS—'39 2 d. sedan, radio, heater, $225. Pensacola 0889. Sunday, or 10-1 daily.

AUTOMOBILES WANTED.

WANT GOOD CAR FROM PRIVATE PARTY. WILL PAY HIGHEST CASH PRICE.
3939 N. Western. Jun. 4682.

NEED CASH ? ? ?
FOR A HIGH PRICE—CALL US!
South Shore 7021. 7711 Stony Island.

MOST CASH FOR YOUR CAR.
Can't come in? Call us! We'll come out.
REGENT 0616. 7601 STONY ISLAND.

WRECKED used or junk Packard, Cadillac and Lincolns; any models. Div. 2778. Martin Auto Parts Co., 2028 Southport.

PAY ALL CASH TO PRIVATE PARTY. Any make car. Also pay off notes. 5928 N. WESTERN. LONGBEACH 1323.

SPOT CASH FOR YOUR CAR.
Bring title—take home cash.
2810 W. MADISON-ST.

HIGH PRICES paid for old and wrecked cars or trucks. Belmont 6464.

WILL pay up to $350 for a good late auto. Phone Crawford 1647.

WANTED—Station wagon, any make. Call Mr. Batts. Prospect 9616.

IF YOU DON'T NEED YOUR CAR, WE DO. Call us. 7416 S. Halsted. Rad. 3460.

HIGH CASH PRICES PAID FOR WRECKED, JUNKED CARS, TRUCKS. ARM. 5500.

AUTO CREDITS.

$265 CREDIT—1941 Super de luxe FORD. Will sell for $100; held by Cross Town Motor Co., 4635 W. Madison-st. Call Estebrook 2226. Ask for Adams or Foriano.

MUST SACRIFICE MY $250 CREDIT ON 1941 De Soto. Make offer. Call Lawndale 6700. Aron Motor Sales, 5504 Cermak-rd.

$524 CREDIT—On Chrysler, N. Y. Spec.; reas. Raburn Mtrs. Sales, 6259 Broadway, owner Address S 144, Tribune.

$200 CREDIT '41 Plymouth—$60 at Royal Sales and Serv., 1747 Milwaukee-av. Arm. 4294.

MOTOR TRUCKS.

For Sale.
RUBY
"Americas Largest Chevrolet Dealer."
HAS THE TRUCKS
'38 G. M. C. 1½ ton panel...........$375
'38 DODGE ½ ton panel 295
'37 FORD pickup 250
'37 FORD sedan delivery 175
'36 PLYMOUTH sedan delivery 175
'36 FORD sedan delivery 165
'37 CHEVROLET sedan delivery 150
'36 INTERNATIONAL ½ ton panel.. 145
'35 FORD ½ ton panel, motor like new 95
'34 DODGE ½ ton panel 50
All makes and body styles.
'34s to '41s.
RUBY CHEVROLET, INC.,
7158 STONY ISLAND. FAIRFAX 9600.

LITSINGERS
TRUCK SALE.
'39 Ford 95 h. p. dump body 4½ yards, new body and hoist. Priced to sell.
'39 Ford "85" sedan delivery. No. 18.$345
'39 Chev. ½ ton panel 345
'38 Ford 1½ ton panel. No. 110...... 375
'37 Ford 1½ ton panel, No. 651...... 275
'37 Ford "85" sedan delivery, No. 32 215
'37 Ford "60" ½ ton panel, No. 781.. 215
'37 Ford "60" sedan delivery, No. 708 170
'36 Ford 1½ ton panel stake, No. 486 265
'36 Int. ½ ton. C. & C. No. 66.... 110
'36 Chev. ½ ton. C. & C. No. 65.... 95
925 W. Jackson. Hay. 6565.
21 Yrs. Auth. Ford, Merc., Lin., Zeph. Dlr.

Better Trucks—So. West
'31 Ford 1½ ton canopy express........$95
'34 Chev. ½ ton panel................. 95
'34 International ½ ton pickup........ 125
'36 International ½ ton panel, ok'd... 175
'37 G. M. C. ½ ton panel, ok'd....... 295
'37 Chevrolet 131 in. low stake, ok'd.. 395
'39 Chevrolet ½ ton pickup, ok'd...... 425
45 OTHERS—$95 TO $625.
Southwest Chev., Inc.
9220 S. ASHLAND. CED. 3500.

2 Factory Branch Stores.
ALL LEADING MAKES.
PANELS, STAKES, TRACTORS.
General Motors Used Trucks,
4534 W. MADISON. EST. 3300.
1700 W. PERSHING. VIR. 1700.

ORDERED SOLD
30 used trucks—Federal tractor with deisel engine and sleeper cab. Also G. M. C.'s, Chevs., Fords, Feds., Reos and others, REO TRUCK SALES, 23d and WABASH.

INTERNATIONAL '36—½ ton panel; good condition; only $115. CHICAGO AVE. CHEVROLET. CHEVROLET DEALER. CHICAGO-AV. AT AUSTIN-BLVD.

W-8 STUDEBAKER tractor — Sleeper cab; 9.00x20 tires; excellent cond. thruout. Autocar Sales. 1716 W. Pershing. Vir. 0210.

SHOP IN A WARM GARAGE. 40 recond., guar. trucks, $75 up. Terms. Trade. 2647 Cermak-rd. Open eves., Sun.

DIAMOND T—Model 1203, 10 ton, 6 whl. chassis; excellent condition. KELLER, 3315 Archer. Virginia 0770.

FORD—1940 pick-up ....$465 25 others, all makes and models. Nelsen-Hirschberg Ford, 5133 Irving Park.

FORD—'41 V8 truck; heavy duty tires; easy terms. 2152 S. Ashland. Open eves., Sun.

FORD—'37 pickup truck; excellent cond. See Mr. Price. 4922 Broadway.

100 TRUCKS—'32s to '40s, stakes, panels, dumps, pickups; $50 up. 3148 Ogden-av.

FUEL oil truck tank—800 gallon; 4 compartment. 7214 Cottage Grove. Radcliffe 5100.

DODGE—'36 ½ ton panel; must sell; $125. 2500 Washington-boulevard.

FORDS—'36's, '35's, '34's, ½ ton panels; A-1 cond.; low as $75. Wright, 1101 N. Clark.

Trailers and Tractors.

STOCK clearance on 1940 Fruehauf demonstrators of various types. Other bargains in recond., used trailers. Cash—FRUEHAUF TRAILER CO.—Terms. 2553 ARCHER-AV. CALUMET 7980.

FOR sale—Refrigerator truck body, 10 ft. long, 5½ ft. wide, 5 ft. high; like new. Monroe Packing Co., Gary, Ind. Ph. 6125.

1938 KENTUCKY van—Side doors; 26 ft. long; big axle and brakes; safety tank; real buy, $600. 1559 S. Wabash. Cal. 5396.

20 FT. refrig. trailer, $400. 1938 Chev. tractor, $175. C. J. Ebel, Algonquin, Ill.

MOVING van trailers—30 ft. long, cheap; also 22 ft. Lapeers, cheap. 1382 Randolph.

USED tractors and trailers. Superior Trailer Mfr. Corp., 2429 S. Wabash-avenue.

Wanted.

MAN—To buy tractor-trailer to work for reliable co., under lease agreement; steady work; no helper req. White-Freuhauf dist., 700 Boot. Yar. 7115. Open ev.-Sun.

WANTED to buy for cash—Three-yard to six-yard concrete mixer bodies, in good condition. Write Colonial Supply Co., Louisville, Ky.

TRAILERS—PASSENGER AND UTILITY.

For Sale.

SIX slightly used bargains, trade-ins, repossessions; 18½ ft. to 24½ ft. as low as $195; liberal terms. Open evenings and Sundays. 2441 S. Michigan. Cal. 6100.

INDIAN—Schult '41s; 2-3 rm.; heated floor; easy dn. paymt., bal. like rent; $350 up; used bargs. We finance all sales; we rent 'em. 7424 Stony Isl., Dor. 5000, eves., Sun.

MAN—To buy tractor to pull co. trailer; long and short hauls; act now; terms to resp. party. Apply 2152 S. Ashland.

MAN—To buy tractor and trailer for 100 mile run. 4636 W. Madison.

COVERED wagon—'40; 2 rms.; 2¼ ft. x 7 ft.; blow. htr.; 5 mos. old. 6633 Milwaukee.

SCHULT—New and used; tms.; 6% plan. 107th-Indianapolis-blvd., Rt. 12-20-41.

SAC. 1940 International sleeper tractor with contract; New York run. Ber. 6498.

FOR SALE—SCHULT TRAILER. ROCKWELL 2240.

SAVE $ $—'41 Universals; fact. showrm.; used buys. Always open. 9321 Cottage Gr.

PLYMOUTH—LA SALLE 2-3 rm.; htd. floors. all models. EZ terms. 7640 Stony Island.

AUTO REPAIRING, ACCESSORIES.

REPAIRS on all makes, 24 mos. to pay. FREE TOW. NO MONEY DN., 1 yr. guar. 20 yrs. exp. Op. eves., Sun. Lakeview 1907.
1928 IRVING PARK

1 YEAR GUARANTEE.
10-30 months to pay; no money down; no carrying charge if paid within 90 days.
BELL AUTO REPAIR,
2452 S. MICHIGAN-AV. CAL. 7022.

'41 LIC., repairs on budget plan; no money dn.; 20 mos. to pay. Eddie Earl Sales Serv. WE NEVER CLOSE. 2536 INDIANA-AV. VICTORY 4362.

AUTOS, TRUCKS TO RENT.

NEW CHEVROLET passenger car—Chevrolet G. M. C. panel or stake truck, ½ or 2 tons; rent without driver by day, week, year; low rates. DELaware 7272.

RENT A TRUCK. By hour, day, week, year; ½ to 2 ton panel stake body; without driver; low rates. Harrison 4806.

1941 CARS leased—$30 mo., 1 cent a mile. Continental, 7134 Stony Island. Fair. 4564.

MOTORCYCLES AND BICYCLES.

WAREHOUSE disposal of repossessed and trade-in bicycles, $3.95 and up. Open eves. and Sunday till 1 p. m. 1339 S. Cicero.

HARLEY D.—'40 with delivery side car. Will sac. Kelly Hudson, 940 N. Clark. Moh. 4464.

WHOLESALE bicycle distrib.—Dealers, get our catalog. Standard Cycle, 1413 Michigan.

BARG.—New, used boys', girls' bicycles; easy tms. 3447 Lawrence. Op. eve. to 9. Sun. 5.

AUTOMOBILE LOANS.

AUTO LOANS
WINTER-HIRSCH
1842 S. MICHIGAN. CALUMET 4290.
4719 W. MADISON. AUSTIN 1243.
3943 IRVING PK.-RD. IRVING 6300.

LOANS—INLAND INVESTMENT PLAN. 224 S. MICHIGAN. WABASH 2934.

GARAGES—FOR SALE AND TO RENT.

TO RENT—60 car gar. and gas sta.; 100x125; Lake-st. cor. in Oak Pk.; Jan. 1st lease. Pilgrim, 5637 W. Lake. Aus. 1650. Vil. 5100.

GARAGE for sale—S. S. Must sacrifice acct. illness. Address L N 242, Tribune.

AUTO SERVICE, GASOLINE, OILS.

GENUINE ETHYL GAS, 13½c GAL. TAXES PAID. FELDMAN SERV. STA. HAR. 3500.

AUTO TIRES.

NEW U. S. ROYAL SECONDS—Save to 50%. BERLIN TIRE CO., 1400 S. Michigan-av.

BUILDING MATERIALS.

Lumber.

CHICAGO'S LARGEST WRECKING JOB. Monroe and Market-st. Salesman on Prem Timbers, 3x12 Joists, 3x6 D. & M. Maple Flooring. SPECIAL—Doors, 25c. FEDERAL WRECKING CO., 7437 S. Western-av. HEMlock 7744.

MISCELLANEOUS.

WHY not give magazines Xmas? Cut rates on all subscriptions. Write at once. Give phone number. Address L N 245, Tribune.

ELECTRIC train—Lionel O gauge; gd. cond.; reasonably priced. Edgewater 0852.

Wanted.

WTD.—300 pr. rink roller skates. Must be reas. Sam Rosenthal, 7446 N. Rockwell-st.

HOME FURNISHINGS AND FURNITURE.

(See Also Household Appliances.)

General.

Johnson Furn. Co.
FURNITURE
MART SAMPLES
TO BE CLOSED OUT
AT ½ COST
PRACTICAL XMAS GIFTS.
OPEN TILL 9 P. M. DAILY.
DEALERS INVITED. NOTE PRICES.
Coffee, cocktail, lamp, end, occas. tables, commodes, and lamps....$2 to $15
Pull-up chairs, all styles........$3 to $12
Large, comfortable lounge chairs..$9 to $25
Desks and secretaries............$7 to $30
2 pc. living room suites.........$19 to $95
7-8-9 pc. dining room suites.....$29 to $99
3 pc. bedroom suites, all styles..$19 to $85
TWIN STUDIO COUCHES.............$8 to $29
Wood beds, twin and full size....$5 to $12
5 pc. din. sets, oak, wal., maple..$6 to $25
Dressers, chests, buffets, vanities..$7 to $23
Innerspring mattresses, special $4.50
RUG SPECIALS.
9x12 rugs, all qualities........$8.50 to $45
9x12 broadloom rugs.....................$24
AT OUR 2 SHOWROOMS
203 E. OHIO
1 block East of Michigan at 600 North.
TERMS DEL. 9020
4750 Washington
AT CICERO-AV. COLUMBUS 9609.

OPEN EVENINGS TO 9 P. M.
Sensational Sale
FURN. MART SAMPLES
SAVE 40% TO 60%
2 piece living rm. sets, odd sofas...$19-$89
3 piece bedroom sets...............$22-$89
7-8-9 piece dining room sets........$39-$99
5 piece dinette sets.................$9-$29
Better grade twin studio couches.$12-$20
Occasional and pull-up chairs........$3-$12
Odd beds, springs or mattresses......$5-$11
Kneehole secretary desks............$9-$89
9x12 rugs ....$7.75-$69
Floor and table lamps ....$1.50-$8.50
Odd dressers, vanities, buffets....$12-$19
HUDGIN. TERMS. DEL. 5824.
471 EAST OHIO-ST.
2 Blocks South Furn. Mart.
[CORNER OHIO-ST. AND OUTER DRIVE].

Pre-Inventory Sale
COSTS DISREGARDED—PRICES SLASHED FOR QUICK CLEARANCE.
BUY NOW AND SAVE.
140 Parlor sets as low as..............$19
110 Bedroom sets as low as...........$19
106 Dining room sets as low as.......$18
96 Breakfast sets as low as...........$ 8
87 Smart studio couches as low as..$12
250 American and imp. rugs as low as.$10
Complete 3 room outfits..................$99
Hundreds of other sensational bargains.
EASY TERMS—2 YEARS TO PAY.
Nelson Bros. Warehouse
[NORTH SIDE.]
6310 BROADWAY.
[SOUTH SIDE.]
6910 COTTAGE GROVE-AV.
OPEN daily to 10 p. m.; Sunday to 5 p. m.

MFRS.' FURN. MART Samples at 50% Off. 18th Century, French, Sheraton, Swedish. $149—2 Pc. Silk Mohair Kidney sets.....$69 $ 99—7 Pc. Walnut Dining Rm. sets......$49 $ 89—3 Pc. Gallery ten maple bedrms...$47 $ 45—9x12 Leaf Broadloom Rugs.......$22 [9x15, 18], [10½x12, 15], [12x15, 21], etc. Hollander Warehse., 2420 Milwaukee-av. Tues., Thurs., Sat. Eves. Sun. to 5. TERMS.

CONTINUE small monthly payments on balance due for 3 rms. of repossessed furn. used only 4 mos. Original cost $349. Bedrm., dinette, 2 pc. parl. set, rugs, lamps, and various occas. pcs. Only $109. Will separate. Ask for Mr. Evans in whse., 1232 S. Halsted-street.

WANTED—Reliable party to take over for balance due. Beaut. 3 Rms. furn. Like new. Parlor set, Bedroom set, Din. set, Rug, Lamps, Tables, Pictures, Mirror, Dishes, Silverware, etc. All for $128. Will sep. Cash or terms, $2 weekly. Irving. 7839 S. Halsted. Open eve. till 9 p. m. Free delivery.

REMER STORAGE SALE—EASY TERMS. PAR., BED., DIN. SETS, $29; RUGS, $15; COMPLETE 4 ROOM OUTFIT, $129. SEAMLESS WOOL WILTON RUGS. FERN LEAF. COLORS. LARGE SIZES. 5822 N. Western. Open daily to 9; Sun. 5.

GIGANTIC WAREHOUSE SALE.
40% TO 60% SAVINGS TILL XMAS. 3 floors of rugs and furn.; vac. cleaners, $9 up. E-Z terms. Open eves. to 10. Sunday to 5. Verschoore's, 4040 N. Kedzie.

50% OFF on furniture, factories, surplus stock stored in our warehouse—Par., bedroom, din. sets, $39 to $89; rugs, $10 to $49. terms. Open eves. to 9. Sun. to 5. TUFT'S STORAGE, 4444 W. Madison-st.

IN SCHAULER STORAGE.
9x12, 10x15 rugs, Wilton, Oriental, $15-$39; 100 parlor, bedroom, dining room sets, $39. 4644 N. Western. Op. eves. Wed., Sun. 5.

OUR GIFT TO YOU FOR XMAS.
A 9x12 Mohawk rug, pad, with any 2 piece parlor suite, $39.50 up. Open eve. McCoys Whse. Outlet, 800 W. North.

REPOSSESSED FURN.—3 complete rooms, month old; was $475; bal. due $128, tms. MEYERS, 455 W. 63D. OPEN EVES.

ANY kind of better furniture you want direct from mfrs. at their prices. Call Canal 8875 for appointment.

BAER STORAGE FURN. — Parlor, dining, bedrm. sets, $29. 1927 MILWAUKEE-AV.

Central.

LINOLEUM LAID FREE—CARPETING. Inlaids, 69-89c sq. yd. Congoleum, 33c sq. yd. Carpeting, 59c yd., rm. size rugs, $9.50 up. Balaban, 1547 Roosevelt. Can. 1552. Op. ev.

LINOLEUM LAID FREE—Inlaid 79c sq. yd. Felt base, 3c sq. ft. We carry all brands. 4812 N. Western. Ard. 4100. Open eves.

9X12, 8X10 USED RUGS.................$3.50 4354 W. MADISON. OPEN EVES.

South Side.

REMOVAL SALE.
CITIZEN'S FURN., 6226 COTTAGE GRO. SAVE 25% TO 70% ON NEW, SAMPLE, AND STORAGE FURN. Bedrm., livg. rm., ding. rm., $19 to $69. Occ. pieces, lamps, mirrors, 79c to $7.95. Dom. and orient. rugs, 9x12, $9.95-$69.50. OPEN EVES. AND SUN. SUIT. TERMS. New location will be 6231 Cottage Grove.

3,000 YDS. CARPET.
350 yds. used rust Wilton $1.10 yd.
600 yds. taupe, $1.35 yd.
275 yds. rose carpet remnants, $1.75 yd.
700 RUGS, USED REMNANTS, all sizes.
Other odd lots—35 to 50 yds. each.
Hundreds of throw rugs and runners.
ROYALTON RUG CO., 4727 Cottage Gr.

985 NEW RUGS MUST GO
New 6x9 to 9x12 to 10½x18.......$10-$49
Unclaimed 6x9 to 9x12 to 12x16...$3-$24
74 Orients, $5-$75; 4,000 yds. cpt., 65c up
CHECKER Cleaners Whse., 6208 S. Racine.

REAL FURNITURE BARGAINS.
18th Century Modern French ½ off.
$125 Parlor, Bedrm., Din. Sets......$27-$59
150 8x11, 9x12 Rugs, all kinds.....$12-$38
2-3-4 Room Outfits, complete......$88-$145
Terms. Open to 10 p. m. 7839 S. Halsted.

WAREHOUSE SALE.
Trade in and Repossessed Parlor, Bedroom,
Dining Room sets.........................$19 up
Imported and Domestic rugs............$10 up
Hundreds of odd pieces....................$ 5 up
Nelson Bros. Warehouse, 6910 Cottage Gr.

SHOPPERS' SPECIAL—10,000 YARDS broadloom carpet, rugs, seconds, drops; all new; while carpet lasts, very cheap. 5409 S. HALSTED.

MFRS. SAMPLE RUGS—ALL WOOL PILE. 8'3"x10'6" and 9'x12'5", $18.95 up. Klever Carpet Co., 4647 Cottage Grove-av. Open Tues., Thurs., and Sat. evenings.

RUGS—New and used. 2x3 to 12x21 left to sell. 200 Oriental and Chinese; carpts. Sac. Gen. Cleaners, 706 E. 79th. Vin. 9600.

RUG—9x12, never used, $10; desk, like new, $12; bookcase, $7. 7039 Halsted. Op. eves.

SAC. 5 rms. furn—Used 3 mos.; par., din., 2 bedrm. sets, rugs; sep. Dealer, Mid. 5838.

WAL. Twin Bdrm. Set, $55; 9x12 Rugs, $20. Schwartz Stge., 7012 Stony Isl. Dor. 8100.

$55 FOR two beds, dresser hi-boy, dressing tble., desk, almost new, ample. Mid. 7076.

DUNN Bros. Storage Warehouse—Furniture for sale. 6714 Cottage Grove-avenue.

3 BEAUTIFUL American Oriental 9x12 rugs, never used; $15. Easy terms. 7348 Halsted.

North Side.

SAMPLE AND USED LOTS—Just released. Bedroom, dining, parlor sets...........$19 Studios, odd chests, rugs, $12, 3 rms...$99 Open eves. till 10. Sun. till 5 EZ terms. Nelson Bros., Warehouse, 6310 Broadway.

FINE furn.; beau. oil paintings; Fr. cab. bedrm. din. rm. set; reas. By appt. Del. 8696.

G. E. REFG., Magic Chef stove, Florence oil htr. Gd. cond. Reas. Lak. 7798 morns.

FURNITURE AND ORIENTAL RUGS. Excellent condition. Wellington 5327.

Northwest Side.

USED RUG MART.
BIGGEST BARGAINS IN CHICAGO.
648 unclaimed 6x9 to 12x18.......$3-$50
482 samples, 4x7, 9x12 to 15x18..$5-$67
New rugs and cpts.; save 60% quick, clear. Amer. Pneu. Carpet Clnrs., 3920 Armitage. Open Tuesday, Thursday, Saturday eves. SUNDAY, 11 to 5—Easy Terms.

BRAND NEW J. Lind and 4 poster wd. beds. Mod. beds, coil springs mattresses, $4 each; twin innerspring studio couches, $15; 3 pc. bdrm. suites, $29.75; cash or tms. Chicago Bedding Co., 2645 Milwaukee-av. Alb. 1111.

500 HI-GRADE slightly used rugs; all kinds, sizes, prices. Save 75% at Caravan Rug Clnrs., 3635 N. Central-av. Open eves.

4 PIECE Circassian walnut bedroom suite. Call Sunday, Palisade 6547.

West Side.

SACRIFICE—9x12 oriental rug. Slightly used, $35. Rug pad, $2. 555 N. Cicero-av.

4 RM. furniture for sale—Practically new. 2d floor rear. 1219 W. Madison.

HOUSEHOLD APPLIANCES.

General.

THOR WASHER [REC.]...................$32.50
MAGIC CHEF GAS RANGE...............$24.95
6 cu. ft. GEN. DE LUXE REFRIG..$79.50
COMMONWEALTH. 620 W. JACKSON.

BRAND new gas ranges...................$24.50
BRAND new Sun Flame oil htr.....$14.95
601 W. Washington. Op. eve.; Sun. to 5 p.m.

Electric Ranges.

WESTINGHOUSE elect. ranges, new......$55 Open eves. WHISTLER'S, 621 W. Jackson.

HOT POINT, divided top; was $99.......$39 CENTRAL WAREHOUSE, 775 W. Jackson.

Electric Refrigerators.

GENERAL ELECTRIC refrgs., $27.50 up; renewed in our factory; fully guar. Come in, be convinced. Zerozones, as is, $17.50. 220 W. HURON-ST. Open Sunday.

FRIGIDAIRE with Meter-Miser. 4 cu. ft., $49.50; 6 cu. ft., $64.50. Guar. Others as low as $20. Tms. 7605 Cottage. Ste. 0604.

ELECTROLUX, 1939-'40 models, brand new, original crates. Buy direct. Terms. Open eves., Sunday 11-5. 3259 W. North-av.

KELVINATOR REFS., 6 cu. ft., new...$77 Westinghouse, new, $55. 621 W. Jackson.

G. E., West., Norge—Like new; 1 yr. guar. $32 up; $1 wk. Op. ev. 4237 Lincoln-av.

NEW Crosley—6 cu. ft.; must sacrifice; $66. Central Whse., 775 W. Jackson. Op. eves.

NEW G. E.—Mot., 6 cu. ft., $59. Warehouse Outlet. 1232 S. Halsted.

Oil Burners and Stokers.

FINAL SAMPLE CLOSEOUT of the YEAR. All oil heaters—Free delivery and installation. Quaker, American, Superflame, Estate, Ohio, Air-O-Flame, Ren. Many others.
4-5-6 RM. HEATERS.
OUT THEY GO—$24
Cash—E-Z terms—See. 4141—Only at CENTRAL WHSE. 775 W. JACKSON. Open eves. till 10 to Xmas. Sun. to 5.

FINAL CLEARANCE.
4-5-6 ROOM HEATERS.
$15-$20-$25.
Warehouse Outlet, 1232 S. Halsted-st.

JUNGERS, Quaker and Moore's; slightly used. 7805 S. Halsted. Stewart 1912.

Stoves.

INVENTORY CLEARANCE SALE.
Out they go. Brand new 1940 gas ranges. De luxe gas range, $101.65; now $69.75. De luxe twin top, $109; now $79.50. De luxe twin top gas, $125; now $84.50. De luxe gas range, $110; now $79.50. Ideal Christmas gifts for the bride, wife, or mother.
KALAMAZOO STOVE & FURNACE CO.
4248 W. MADISON-ST.
Open every day and eve. until 9:30 p. m.

NEW modern table-top, white...............$18
Magic Chef, fully insul.; ht. control......$39
Big discount Universal, Crown, Det. Jewel. CENTRAL WAREHOUSE, 775 W. Jackson.

UNIVERSAL gas ranges, 1940 model. Special, factory price. Factory co-op. sale. 3334 N. Central-av. Open eves. Sun. 10 to 4.

NEW Orbon table top, all white, $18. Magic Chef, fully insul., oven, reg. apt. size, $23. Warehouse Outlet, 1232 S. Halsted.

JEWEL table top gas ranges, new.........$28 Open eves. WHISTLER'S, 621 W. Jackson.

UNIVERSAL gas ranges—'40 models, special fact'y prices; tms.; eves. 4237 Lincoln-av.

500 STOVES—$3 UP. Heating, cooking. Open until 7. LINKON, 6329 Wentworth.

Vacuum Cleaners.

RENT—TRY—BUY—New 1941 vacuum or washer; 25c week. Wellington 2795.

Washing Machines and Ironers.

NEW 1940 THOR, $26
FREE OXYDOL DURING THIS SALE.
Brand new—in original crates.
Full written factory guarantee.
Free delivery. Cash. E Z terms. See. 4141.
Central Warehouse Outlet
775 W. JACKSON-BLVD.
Our only outlet—2 doors East of Halsted.

FOR SALE—Easy wash. mach. with damp dryer; Simplex ironer, 46 in. wide, gas ht.; 2 Early gas clothes dryers; best offer. 5026 Woodlawn. Hyd. 10280. Mrs. Harris.

RENT A THOR WASHER OR IRONER. 25c A WEEK—FREE DELIVERY. PHONE ALBANY 0140.

THOR washers—1940 mod., orig. crates, $26. Save up to 40% on G. E., Maytag and Thor. 3334 N. Central-av. Mul. 0800. Op. 10 p. m.

50 RENEWED washers and ironers, $10 up. New, 50c wk. 3448 W. North. Alb. 0141.

THOR rec. agitator type, $15. New Thors at 50% off. Warehouse. 1232 S. Halsted.

MAYTAG WASHER.
Used very little. Stewart 1911.

HOME FURNISHINGS WANTED.

South or West..KEDzie 1300
North..............LINcoln 1196
Full cash value paid for used furniture, rugs, sew. mach., grand or midg. pianos, etc.

NORTH........Edgewater 6900
SOUTH........Fairfax 6180
WEST...........Merrimac 4026
Most $ $ $ for your furn.; grand pianos; rugs. See Shamrock first. Call day, night.

SUNNYSIDE, 6000—NEED USED FURNITURE, oriental, domestic rugs, sewing machines at once. Will pay your price.

FOR disposal of fine furniture, objects of art, paintings, pianos, rugs, call Sheridan Art Galleries, Inc., Lon. 7671.

CALL Lawndale 0409 and get full value in cash for your rugs, furn., sewing machines, complete flats. Call anywhere.

ROCKWELL 0901—We pay your price. Need furniture, rugs at once. Eves., Roc. 8421.

BEST Prices—Orientals, furniture, pianos, paintings, silver, bric-a-brac. EDG. 7580.

KEDZIE 3008—Call before you sell your furniture and rugs. BEST PRICES.

LOANS—PERSONAL AND BUSINESS.

Personal Property and Salary.

MONEY
TODAY OR TONIGHT.
Salary, Auto, Furniture Loans
CITIZENS LOAN CORP.
7 S. Dearborn-st. STAte 5000
5967 W. Madison-st. AUStin 7300
2756 N. Kimball-av. SPAulding 4300
811 W. 63d-st. NORmal 5700
1608 Belmont-av. LAKeview 7300
1604 E. 79th-st. REGent 5600
6240 Cottage Grove-av. FAIrfax 0600
Neighborhood Offices Open
Every Evening to 8 P. M.

MONEY IN A HURRY
We try to give the fastest service in Chicago.
Loans on furniture, salaries, autos and collateral security.
L. T. BAKER & CO.
UNDER STATE SUPERVISION.
30 W. Washington. Suite 1407.
RANDOLPH 6151

MONEY FOR YOU
$30 TO $300
LOANS ON SALARY.
ALSO ON FURNITURE AND AUTO.
Quick, Confidential Service.
Established over 38 years.
ARTHUR A. ERD
202 S. STATE-ST. SUITE 812.
WABash 6298.

Friendly Personal Loans
$30 to $300.
Quick, Confidential Service.
C. C. ERD
7 S. DEARBORN-ST. SUITE 616.
PHONE CENTRAL 4733.

WE HELP THE MAN
WHO NEEDS A LOAN.
Loans from $25 to $300.
Salary. Furniture. Auto Loans.
T. B. WARD, INC.
8 S. Dearborn. Room 408. Randolph 2060.

Family Loan Corporation
202 S. State. Wabash 2994.
3129 Logan-blvd. Spaulding 4100.
2349 W. Devon-av. Briargate 4121.
4806 W. Madison-st. Mansfield 4211.
2105 E. 71st-st. Dorchester 2811.
9113 Commercial-av. Regent 6220.

HOUSEHOLD FINANCE CORP.
111 W. Washington. Rm. 253. Fra. 1082.

COMMONWEALTH LOAN CO.
749 W. 63d. Rm. 200. Englewood 1711.

JUST SAY: "Lend Me $50, Mr. Tyson." LIBERTY LOAN CORP., 209 N. La Salle.

$30 TO $300 QUICK CASH LOANS. General Finance, 182 W. Lake. And. 3025.

Business Loans.

$300 TO $150,000
On the equipment of any business.
No co-signers. Easy time payments.
F. BOLAND,
Oldest established in Chicago.
9 W. Washington-st. Franklin 1966.

LOANS to Small Businesses. Accounts Finance Co. Ran. 3240.

$300 TO $10,000 IN 24 HOURS. 6-36 MOS. CALUMET 6433. MR. LEWIS.

Collateral Loans.

JEWELRY LOANS—$1 TO $10,000. ILLINOIS STATE PAWNERS ASSOCIATION 140 N. Dearborn, cor. Randolph, 2d floor.

LOANS—Diamonds, jwlry. Anything of value. Levinson's Loan Bank. 739 N. Clark-st.

FINANCIAL SERVICE.

HEIRS—Cash for Legacies and Annuities. Probate Finance, 155 N. Clark. Cen. 2022.

PRINTING MACHINERY AND SUPPLIES.

32½ IN. Diamond power paper cutter, 3 knives, AC motor. Lawndale 2928.

BUSINESS OPPORTUNITIES.

Businesses for Sale.

APT. HTL.—40 apts.; rt. $500; inc. $1,450; req. $5,000. De Woskin, 105 W. Madison.

AUTOMOBILE agency—For sale because of ill health; 25 year old Ford dealership. Will sell or rent building. Write Eakin's Garage, Mauston, Wis.

BAKERY—Fully equipped; 2 brick ovens; refrig.; wholesale and retail; northwest side; sacr., $3,000. Independence 5748.

BAKERY and DELIC.—Est. 11 yrs. Wonderful opportunity. Address X G 97, Tribune.

BARBEQUE, RESTAURANT — Colored district. Busy location. Reas. 310 E. Garfield.

BARBER and Beauty Shop—Also fixtures; new, used. PAIDAR CO., 1120 N. Wells-st.

BARBER shop—Gd. loc.; estab. 10 yrs.; liv. qrtrs.; acct. illness. 4853 N. Damen-av.

BARBER shop—Gd. loc.; old est.; liv. qtrs.; wired for beauty shop. 2608 Lawrence.

BEAUTY shop for sale—Supplies, equipment; cash, easy terms. Catalog free. GIBBS & CO., 21 S. WABASH-AVENUE.

BEAUTY salon in large hotel—Established 6 years; modern equipment; excellent clientele. 1049 Granville-avenue.

BEAUTY-body massage-gift shop—Est. 15 yrs. So side; selling acct. ill health. ADDRESS P T 347, TRIBUNE.

BEAUTY SHOP—2 barber chairs, 8 booths; fully equipped; reasonable rent; all chrome furniture. 2413 Lawrence-avenue.

BEAUTY SHOP—Estab. 5 yrs.; 2 operators; modern equipment. Berkshire 6730.

BEAUTY shop—S. S.; well equipt; liv. qtrs.; gd. loc.; sacr.; terms; $375. Austin 1358.

BEAUTY parlor—Same loc. 15 yrs.; reasonable; owner not operator. Buc. 9696.

BEAUTY SHOP—Well established. Humboldt 3835.

BEAUTY SHOP—Good loc.; mod. equip.; established 10 years; best offer. Cicero 3014.

BILLIARD ROOM—6 tables; good reason for selling. 3115-17 Irving Park-rd.

BILLIARD hall—17 tables; air cond.; exc. loc. Lease or sell. Phone Ravenswood 9624.

BOOK AND CARD STORE — $3,200 cash. 1103 Bryn Mawr.

CANDY, nuts, ice cream shop—Lge., estab. bus. in traffic loc. Bargain, $5,000 cash or terms. Address L Y 453, Tribune.

CANDY store—Cigarettes, cigars, notions; nr. theater; 5 liv. rms., bath; low rent; reasonable. 2145 N. Damen-av.

CANDY STORE—Gd. bus.; nr. school; liv. quar.; rent $30; stm. ht.; reas. Ave. 8392.

CONFECTIONERY and light lunch—Estab. bus. for 20 yrs.; good cor.; across from lg. theater. 5404 Hohman, Hammond, Ind.

DAIRY store—Lt. groc., delic.; est. 4 yrs.; liv. quarters; reas. rent. 2957 W. 59th-st.

DAIRY STORE—Light grocery; Jack and Jill ice cream; candy; $450. 353 E. 75th-st.

DELIC.-groc.—Fully eqpd.; end car line; only $665; good place; home bakery; living quarters. 5554 Fullerton-av.

DELIC.-Groc.—Old est.; gd. bus.; low rt.; elec. refrig.; liv. qtrs.; terms. 2514 N. Rockwell.

DELICATESSEN—Up to date store. Doing big cash bus. Retiring. Ph. Irving 1234.

DELIC.—Estab.; sac.; good loc. on car line; liv. quart. 2608 E. 79th-st. Reg. 2498.

DELICATESSEN—Groc., candy, ice cream; elec. equip.; liv. qtrs. 5357 Irving Park-rd.

DELICATESSEN—Candy, ice cream; no competition; reas. rent; htd. 8159 So. Park-av.

DEL., MILK—Sells 100 qts. dly.; pres. owner 6 yrs.; rt. $30; $400. Ross Co., 352 E. 75th.

DENTAL practice and office—Estab. 24 yrs. Account health. Address P T 138, Tribune.

DRESS SHOP—Wash dresses; busy section, exclus. west sub., on main hwy. Est. 7 yrs. Low rent. Address L T 431, Tribune.

DRESS Shop—Hats and lingerie. Wonderful loc. No. side. Reas. To settle estate. Cash. Ph. Longbeach 1053 or Hollyct. 0205.

FOOD mart—Busy section on Crawford; est. 14 years. Address L X 70, Tribune.

FOOD SHOP — One of the finest; estab. 12 yrs.; other interests. 5507 Belmont.

FOOD shop—Estb.; 60 apt. hotel; $295; NEW STOCK. OAKLAND 1220.

FRUIT MARKET—Must sac. account draft; gd. loc. and bus.; reas.; newly dec.; mod. fixtures; Oak Pk. Pk. Ridge 66 or Vil. 4314.

FRUIT and vegetable store—Doing good bus.; must sell acct. sickness. 1465 E. 67th.

GARAGE—50 car, for sale; only garage on S. W. Side authorized for state safety lane; well filled with storage; gd. chance for mechanic. 3022 W. 43d-st.

GARAGE—W. side; 75 cars; filled; long lse.; good reason. Address P T 132, Tribune.

GAS STATION—South Side business and residential; 3 pits, grease and repairs, concrete drives, computer pumps, 7,500 gal.; $550 will take merchandise and misc. equipment; give phone number. Address M C 124, Tribune.

GAS STATION—North Side residential; brick building; 3 pits, concrete drives, computer pumps, 10,000 gallons; $800 for stock and tools; no good will; give phone number.
Address X G 100, Tribune.

GAS STATION—South side residential, Established 10 yrs.; 9,000 gallons. Tile building, 2 pits, 1 hoist, low rental. $600 for inventory. Give phone number. ADDRESS M G 215, TRIBUNE.

GAS SUPER SERVICE STA.
New pump, super wash and grease rack. Buy stock only. Resp. party wd. Bri. 6666.

GAS STATION—Super; 3 enclosures; completely equipped; fine residential on heavy traffic street. Purchase stock only; no good will. Call Berkshire 9758.

GAS STATION—Gd. location; 3 car enclosure; 5 complete pumps; low rent. For appt. call Edgewater 0249 aft. 6:30 p. m.

GAS sta.—Est. bus.; will remodel for new tenant; long lease; low rent. Spa. 1332.

GAS STATION—Good business; A1 location; reasonable. Keystone 7232.

GAS STA.—$150 cash; S. side; good loc.; buy stock only. Victory 9419 after 6 p. m.

GROCERY STORE—Well estab.; good location. Account health. 5921 Prairie-avenue. Wentworth 5350 after 6 p. m.

GROCERY-Market—Mod. fixt.; 25 yrs. partnership dissolving. Center Grocery and Market, 8005 Lincoln-av., Niles Center.

GROCERY and del.—Wonderful oppt.; bargain; have 2 businesses. 1121 N. Pulaski.

GROC.-Meat market comb. with restaurant—3 liv. rms.; rent $30. Lackawana 9494.

GROC.-fruit-vegetable market—Est. over 12 yrs. N. S. Sac. acct. sick. 1359 Wilson.

GROC. in 310 apt. bldg. Priced quick sale. Mr. Cimprich, Michigan 5320. Priv. party.

HAMB.—Best 79th-st. loc.; small, easy to operate; too much for present owner; $400 handles; rt. $25. Englehart Co., 811 W. 62d.

HAMBURGER—Well established; good location; reas. 161 W. North-av.

HAMB. lunch—Seats 10; htd.; hot w.; rt. $35; ex. bus; clsd. Sun. eves. 3121½ N. Cicero-av.

HAMBURGER-LUNCH — Doing fine bus.; must sell on acct. of illness. Key. 0751.

HAND LAUNDRY—Gd. opport.; estab. 6 yrs.; rooming house section. Buckingham 4888.

HIGH school store, lgt. lunches, sch. sup., conf.; $1,400. Address M C 199, Tribune.

LAUNDRY business—$15,000 cash will purchase fast growing bus. Estab. 30 yrs., gross $200,000 per yr. Normal net profits 5% on volume. No experience necessary. Address P T 346, Tribune.

LUNCHROOM-hamburger shop—Factory locality; estab bus. 1807 W. Division. Long lease. Liv. qtrs. Reas. rent. Humboldt 5130.

LUNCHRM.—Cigar-fount.; transf. cor. Must sell immed.; make offer. 7400 S. Racine.

MANUFACTURING business—Molded rubber printing plates for all types of presses; completely equipped plant; going business. Address L Y 161, Tribune.

MEAT market—2 man shop; N. side loc.; doing $550-$600 per wk. Sell acct. sickness in family. Address P T 371, Tribune.

MEAT MARKET—Wonderful oppor. Will sac. Call Juniper 1011, after 7 p. m.

MEAT market and grocery—Well estab. Inquire 3237 N. Ashland-av.

MEAT mkt.-groceries—Modern; same owner 15 years; reas. rent. Barg. Cicero 1760.

MEAT mkt.—Acct. other business, 216 S. Cicero-avenue. Avenue 9739.

MEAT MARKET—Reas.; N. W. Side. 3759 Fullerton. Call after 7 p. m., Spa. 1383.

MILLINERY shop—Mod. workrm. equipmt.; for quick cash sale, $500; worth $2,500. 6443 Sheridan-rd. Call Belmont 3207.

MILLINERY STORE—Owner ill; must sell. 915 E. 63D-STREET. MIDWAY 9408.

PHOTO finishing plant in city near Chicago—Excellent opportunity to build a good business. Complete set-up; low overhead. Only $600 cash required. Address P. O. Box 500, Rockford, Ill.

PRINTING BUSINESS—Completely equipped and with grow. patronage; for imm. sale at $295. Benson, 1119 Glendale, Peoria, Ill.

REST. and cocktail lounge—In heart of loop. Nets $10,000 a yr. Must sell acct. of other business. $5,000 cash down required. Address P S 257, Tribune.

RESTAURANT—Must be sold at once; completely equipped; doing very good business. Right off transf. corner. 1532 Belmont.

RESTAURANT—Modern 19 stool dining car, portable; can be moved to your loc. Will sacr. Call owner, Greenleaf 7798.

RESTAURANT—Seats 40; in business 15 yrs.; rent $35; sell everything; $400; 2 yr. lease; must sell. 1148 N. Wells-st.

REST.—Ideal loc., $30 day bus. Rt. $55; htd.; elec. refg.; barg., $800. Kane, 828 N. State.

RESTAURANT—Kosher and American style. Doing good business; N. side location. Address H J 510, Tribune.

RESTAURANT—Must sac.; well equip.; S. S. busy transfer cor.; only $450. Fra. 0060.

RESTAURANT—Seats 55; very busy location. Bargain, $950. Lincoln 1333.

RESTAURANT—Factory dist.; liv. qtrs.; sac. for cash. 2600 W. Luther. Lawndale 10007.

RESTAURANT—Nr. busy market; sac. first offer; acct. sick. Address L X 84, Tribune.

RESTAURANT—In hotel; 2 entrances; cheap rent; other bus.; make offer. Nevada 7120.

RMG. hse.—42 rs. Jackson Pk. Stoker, refr., net $200, pr. $3,500. Capps Co., Sup. 6160.

RMG. HSE.—23 r.; gar.; Woodlawn dist.; run. wt.; lg. lse. $1,750. Own. ill. Fair. 7966.

RMG. HSE.—50 r.; Ellis; rt. $140; $3,000; tms. Steinbock & Alexander, 160 N. La Salle.

RMG. hse. and property—Furn. 3 story brick. 12 rms.; Venet. blinds. 1036 N. La Salle.

BUSINESS OPPORTUNITIES.

Businesses for Sale.

ROOMING house—1100 north; nr. State; 10 nice rooms; nice home and income; reas. for cash; trms. Furn. heat. Delaware 0618.

RMG.—12 rm. studio. Rent $75. Drafted. Must sell at once. McCarthy Co., Lin. 1266.

SCHOOL SUPPLIES, toys, sporting goods, candy, ice cream, magazines—Est. 10 yrs.; liv. quarters; retiring account of age. 2519 W. 63D-ST. PROSPECT 6430.

SHOE repair—Doing good business. Established 10 yrs. 1038 Bryn Mawr-av.

SPORTING GOODS store—Excellent west side location; well established; very low rental includes space for living quarters. Address L Y 98, Tribune.

TAVERN—735 N. Cicero-av., long est., growing bus. Low rent. Also DELICATESSEN, 4956 W. Race. Must sac. both account sickness. Very reas. Same owner. Private.

TAVERN for sale—See or call owner for full information. 7422 W. Grand avenue, Elmwood Park. River Grove 693.

TAVERN—For sale; in heart of oil city; good business. Write Elite Club, 118 N. Locust, Centralia, Ill.

TAVERN—Mod. electric refrig. thruout; present owner 5 yrs.; good industrial center. Sac. Terms. 3525 E. 106th. Sou. Chi. 2072.

TAVERN—Well est.; reas.; htd. living quarters in rear. 2400 S. 57th-av. Cicero 2809.

TAVERN for sale—Everything complete; taken for mortg. 1219 W. Madison, 2d flr.

TAVERN-picnic grove—License $100. Call Willow Springs 1083. 79th-Archer-av.

5c TO $1 VARIETY STORE in Dover, Ohio [near Canton]; owner must close deal at once; complete stock and fixtures, reasonable lease; will require $5,000 in cash. ADDRESS C P 32, TRIBUNE.

If the kind of store or business you want is not offered for sale today, why not advertise in the Business Opportunity Wanted Column? Stop in today at the Tribune Want Ad office, Madison and Dearborn streets, or call Superior 0100. Ask for an Ad Taker.

Concessions, Locations, and Leases.

FOR LEASE—Modern air-conditioned cafe to be operated as a chain unit. $2,000 required. Address C O 44, Tribune.

FRUIT—Vegetable concess. in est. meat mkt. Fully equip.; reas. rent. 2812 W. North-av.

Distributors.

WE assist distributors daily with orders and leads of Miami Park Approved Mineral Water, favorite of clubs, taverns, hotels, homes, institutions. Big ad campaign. Long profits. Miami Pk. Springs, Inc., 53 W. Jackson. WEBster 4422.

Business Equipment.

100 DEEP Sea Fryers—100 Pitco, Garland, Vulcan, Edison, $25. Star, $13. Specialty, $58. All sizes, call Superior 4057 for salesman. See units at Frying Equipment and Supply Co., 341 E. Ohio-st.

BEAUTY shop equipment—Complete. Sell reasonably. 8608 Kingston. Regent 2085.

DENTAL office—Equip. Compl. transfer cor. Must sell. Bit. 0093 or Sun. 0830.

Manufacturing.

FULLY equipped manufacturing plant wants punch press, die, and lathe work. Assembling, packing and shipping. Donald Auto Equip., 1809 N. Ashland. Brunswick 2220.

MACHINE shop wants work—3 Mechanical drawings; special machinery, tools and dies; baked enameling. 330 N. Albany. Nev. 7764.

Business Service.

IF YOU CANNOT SELL YOUR BUSINESS for all cash, sell on time and we will buy your mortgage. E. EDWARDS, 9 W. Washington. Fra. 1966.

Wanted.

WE WILL buy or sell your bus. Conf. serv. DELMONT CO., 2839 N. Clark. Bit. 2584.

WE PAY CASH for stores and merchandise. L. Goodman, 672 Roosevelt. Canal 8615.

MUSICAL INSTRUMENTS.

Pianos and Players.

JUST IN TIME FOR XMAS.
Factory Prices—Easy Terms.
Floor Samples, Demonstrators and Used.
GRANDS, $195 UP.
SMALL UPRIGHTS, $95 UP.
SPINETS, $185 UP.
KIMBALL FACTORY
2611 S. California. Open till 9 p. m.
OPEN SUNDAY 1 TO 5.

STEINWAY GRAND—Like new; fully guar. Want reliable party to take over small monthly paymts.; little or no down paymt. See MR. RUSSELL, Cred. Mgr. Wab. 6900. BALDWIN PIANO CO., 323 S. WABASH.

GRAND piano bargain—Small size, used, but looks like new; $167; tms. $1.50 a week. P. A. STARCK PIANO CO., 234 S. Wabash. Open evenings.

USED spinet, upright, and grand pianos. Full line of new modern pianos in all styles. H. SCHROEDER AND SONS. Established 52 years. 3409 N. Ashland.

SMALL USED PIANO REDUCED TO $35—Terms, 50c week; bargains at Private Fireproof Piano Warehouse, South Ashland-av. and 39th-st. Open until 9 p. m.

SPINET console—Very fine; slightly used; new design; only $145; terms $1.50 wk. GULBRANSEN FACTORY, 820 N. Kedzie.

STUDENT'S PIANO—4'8" high; plain case; only $49 delivered. Pay $3 dn., 50c wk. WYMAN'S, 604 Republic Bldg., 209 S. State.

BEFORE BUYING any used piano see the brand new spinet for $185 at CABLE PIANO CO., 303 S. WABASH. HAR. 1644.

FOR Xmas sale only—10 ideal gift consoles, $155. See them today—will not last. GULBRANSEN FACTORY, 820 N. Kedzie.

15 GRAND pianos—Famous makes; Steinways, Baldwins, Chickering, and others. Latest style spinets. Terms. 3121 Lawrence.

SACR. 7 choice Steinway grands, 9 other fine grands, real savings. Storage Mart, 1723 Benson-av., Evanston. Closed Sunday.

BEAUTIFUL new Spinets, the ideal gift, all at great savings. Storage Mart, 1723 Benson-av., Evanston. Closed Sunday.

STANDARD make baby gr.—Like new; $165. Moist Piano Co., 8th flr., 209 S. State.

SPINETS—Studio pianos; Chickering, $125. Steinway, $150; others. 5408 W. North-av.

APT. size walnut grand piano; also walnut spinet, $125. 3238 W. Harrison-street.

STEINWAY Grand, $275; Vose, $150; Knabe, Baldwin, Kimball, others. 5408 W. North.

STEINWAY studio, like new—Also wal. spinet, $165. Terms. Victor Storage, 4809 Lake.

COLONIAL Spinet—Guar. like new, $125. GULBRANSEN FACTORY, 820 N. Kedzie.

QUEEN Anne mahog. Howard-Baldwin—Like new; best offer. Tms. Victor Stg., 4809 Lake.

SAC. $350 Lyon & Healy Musette Spinet; like new; barg.; $165. 5408 W. North-av.

CLOSING out—15 recond. pianos; 10 spinet pianos. $145 up. 6512 N. Clark-st.

$100 SM. grand—Like new; lg. selection spinets, $150. Open eves. 6242 W. Grand.

SMA. Studio Uprite—Wal. fin., full keybd., stand. make, lk. nw. $65. 6534 Cottage Gr.

GRAND PIANO FOR SALE—REASONABLE. 4135 W. NELSON-ST.

XMAS Specials—Spinets, grands, $135 up. GULBRANSEN FACTORY, 820 N. Kedzie.

A1 COND.—Beautiful walnut studio upright. Private party. Fairfax 1993.

$195 BUYS used Lyon & Healy Apt. Grand. Terms. 5224 W. Chicago-av.

BALDWIN MAHOGANY GRAND. MUST SACRIFICE. 5509 BROADWAY.

Accordions.

ACCORDIONS FOR CASH—North Austin Music Shop. 5910 W. North-av. Mer. 5905.

NEW piano acc. 120 bass lat. mod. 14 tones, 6 shift. Must sell. 2151 W. Monroe-st.

Organs.

ORGANS—Hobbyist's collection; good cond. Eves. or Sat.-Sun. aft. 2626 N. St. Louis.

Wind, String, Etc.

DRUM outfits, $35 up to $100; E flat Sousa phone, Conn, $50; brand new $50 trumpet, $30. D. G. Music Shop, 914 Maxwell-st.

E-FLAT alto sax., spec. for Christmas, $79.95; $112.50 value. Lyon & Healy, 243 S. Wab.

TERMS OF SUBSCRIPTION OF THE TRIBUNE.

Order for mail subscription must be accompanied by remittance to cover.

Rates in Illinois [outside Chicago], Indiana, Iowa, Michigan, and Wisconsin:

Daily, without Sunday, one year, $5.00; six months, $2.50; three months, $1.25; two months, $1.00; one month, 50 cents.

Daily, with Sunday, one year, $12.50; six months, $6.25; three months, $3.15.

Sunday only, one year, $7.50; one month, $1.00.

Rates of subscription in postal zones 3 and 4 [measured from Chicago] outside of Illinois, Indiana, Iowa, Michigan, and Wisconsin:

Daily, without Sunday, one year, $7.50; one month, $1.00.

Daily and Sunday, one year, $15.00; one month, $2.00.

Rates of subscription in zones 5, 6, 7, and 8 [measured from Chicago], Canada, and Mexico:

Daily, without Sunday, per year, $12.00; one month, $1.50.

Sunday only, one year, $7.50; one month, $1.00.

Daily and Sunday, one year, $19.50; one month, $2.50.

Foreign: Daily Tribune only, $25.00 per year; with Sunday, $42.00 per year.

Give postoffice address in full, including county and state. Remit in express money order, draft, or in registered letter at our risk to the Tribune company, publishers, Tribune Square, Chicago.

We cannot be responsible for currency sent thru the mail.

Persons wishing to take The Tribune by carrier may order it by postal card or telephone Superior 0100. When delivery is irregular, make complaint.

All unsolicited manuscripts, articles, letters, and pictures sent to The Tribune are sent at the owner's risk, and the Tribune company expressly repudiates any liability or responsibility for their safe custody or return.

MEMBER OF THE ASSOCIATED PRESS

The Associated Press is exclusively entitled to the use for publication of all news dispatches credited to it or not otherwise credited to this paper, and also to the local news published herein.

All rights of republication of special dispatches herein also are reserved.

Chicago Daily Tribune.
THE WORLDS GREATEST NEWSPAPER

SATURDAY, DECEMBER 7, 1940.

Greeks Occupy Italian Sea Base in Albania—Lily Pons Becomes Citizen—Woman Accused of Poisoning Mother

[Wide World Photo.]

British women, serving as auxiliaries with antiaircraft gun crew, use electric recorder which photographs shell bursts in relation to target and corrects gun range.

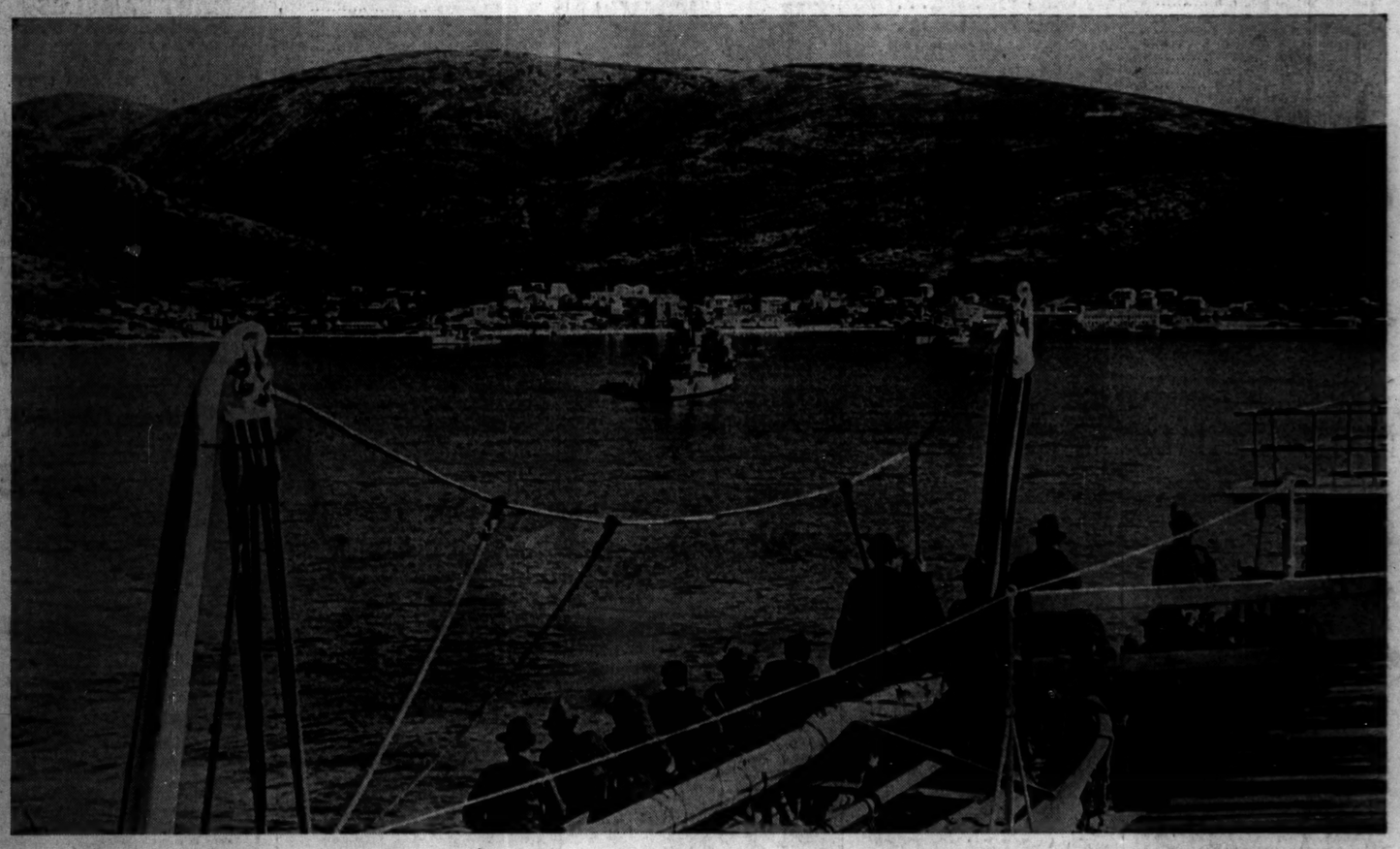

View from the sea of Porto Edda, in Albania, Italian sea base which is now in Greek hands. Picture was made in April, 1939, and shows Italian Alpine troops landing when Fascists took over Albania. Greek sources reported yesterday that they were pursuing foes northward from the port.
[Wide World Photo.] *(Story on page 1.)*

Lily Pons (right), opera singer, is congratulated by Federal Marshal Bernard Fitch at New Haven, Conn., as she became citizen. Andre Kostelanetz, her husband, is with her.
[Associated Press Wirephoto.] *(Story on page 22.)*

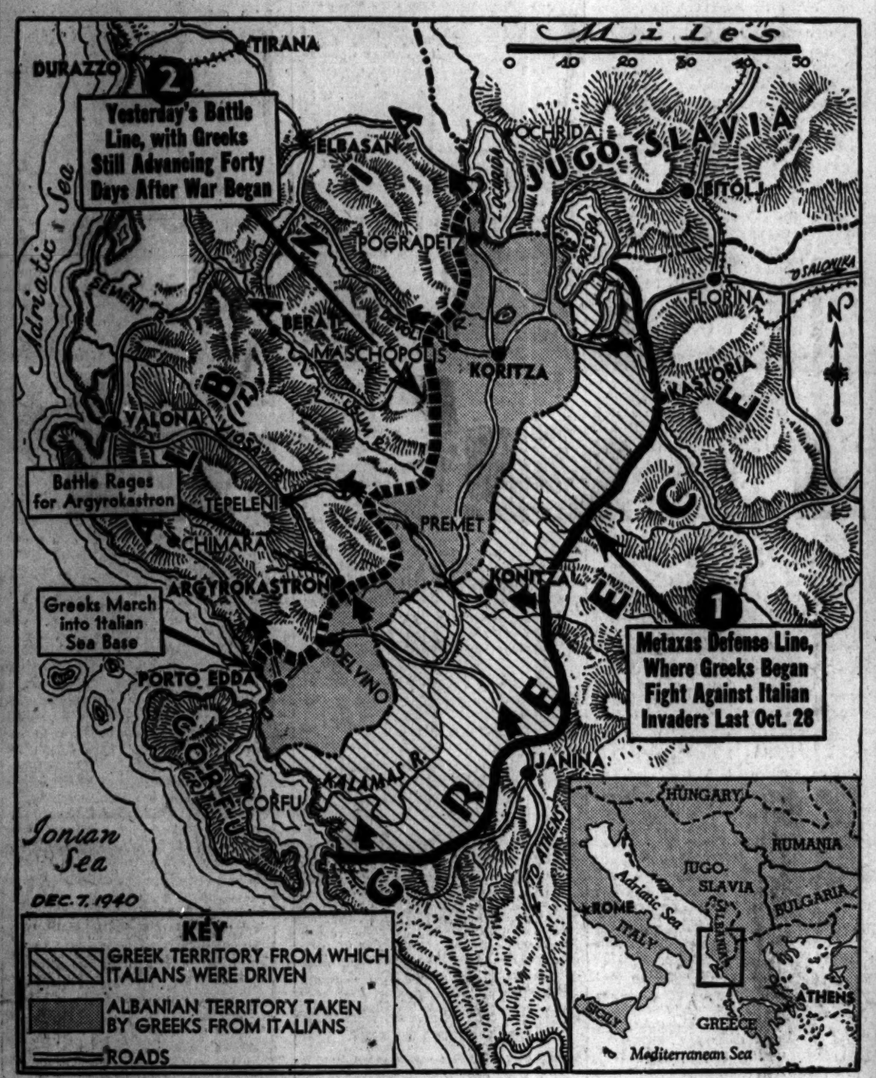

Map reveals extent of Greek success against Italians from time Greeks made stand on Oct. 28 at Metaxas fortified line, then began counterinvasion of Italian held Albania. Rectangle on inset map locates area of large map. *(Story on page 1.)*

Merial McCoy, 23, who is held in jail at Jacksboro, Tenn., accused of poisoning her mother to get a relief check.
[Associated Press Wirephoto.] *(Story on page 2.)*

William H. Whisler of Aurora, in action yesterday at the live stock show as he won national sheep shearing title.
[TRIBUNE Photo.] *(Story on page 11.)*

Numerous dinner parties preceded the Assembly ball, the most exclusive Chicago winter social affair, given last night.
[TRIBUNE Photos.]

Here are some young women who were members of parties dining in the Pump room before the ball. Left to right: Mrs. W. Edwin Stanley Jr., Mrs. Walter W. Ross Jr., Miss Grace Shumway, and Mrs. Howard Gillette Jr.
(Story on page 15.)